

LivingSpace Sunrooms, LLC
355 Tomahawk Dr Unit #2
Maumee, OH 43537
December 1, 2010

(419) 866-7705 x 101

Mo Madani
Florida Building Product Approval
2555 Shumard Oak Boulevard
Tallahassee, FL 23399

DOA10-DEC-248
FILING AND ACKNOWLEDGEMENT
FILED, on this date, with the designated
Clerk of which is hereby
acknowledged.
Paula P. Ford 12/12/10
Paula P. Ford
Commission Clerk Date

Dear Mr. Madani:

I would like to introduce myself as the president of LivingSpace Sunrooms, LLC. We are a fabricator of custom sunroom structures that are designed to accept many 3.25" window systems.

We would like to request a Declaratory Statement for our sunrooms under Rule 9N-3. We are of the belief that what we provide is a custom one of a kind pre-engineered building and that our product falls under this rule.

Our question is, does our product fall under the scope of rule 9N-3?

Our dealers have been asked by local building officials for Florida Product approval on our sunroom at the time that they have applied for permits. Because the only portion of our sunroom that does not have an individual product approval is the structure and the structure is engineered and stamped by a Florida PE, we believe that our sunroom would fall under the scope of rule 9N-3 and therefore can not have a Florida product approval number.

In a typical project, our dealer would order a sunroom based on what they have sold to the homeowner. We do the design and engineering of the room based on our system and the local code requirements. We custom cut all of the structural members and order all of the windows and doors and roofing panels from our vendors. We ship all of our structural materials and the windows, doors, and roofing panels to be assembled and installed on the specific jobsite.

What we do is design and engineer custom, one of a kind, sunroom systems that are pre cut and shipped in Knock Down format to our dealer who is a local contractor who then constructs the sunroom on the building site. A typical project consists of a wall structure, windows, doors, and a roof. They are designed style room that is designed to integrate with the current design of the residential home it is being installed on. In Florida, we use window, door, SIP roof panel, and exterior cladding products that are all Florida Product approved individually. We do not fabricate the fenestration and exterior cladding products, but rather supply products that are already Florida approved to be used with our design and structure.

Each room and design is unique and custom designed and engineered. We provide the contractor with site specific drawings that are engineered and stamped by a PE for the state the room is to be built in. All the rooms vary in size, layout, and design and are individually engineered and constructed.

I am enclosing a sample of the site specific engineering that we provide for each room. This is an example of typical of a project done in Florida. Again, this is stamped by a Florida PE.

Mo Madani
December 1, 2010
Page 2

What we provide is a vinyl covered aluminum sunroom structure frame system that is made of 6005 T-5 alloy and a known material as per chapter 20 of the code which references the Aluminum Design Manual. These custom designed and engineered, one of a kind structures, accept window and door products that are individually and separately Florida Product Approved. In addition, the roof system is a SIPS roof panel system that has a Florida product approval and is covered on the exterior by typical roofing and exterior cladding products that are supplied by the local contractor. This leaves our frame system as the only portion of our sunroom that does not currently carry a Florida product approval and it is our belief that our wall structure falls under the scope of rule 9N-3.

Please let me know if there is any additional information you would need me to provide in order to grant our request for a declaratory statement for our product.

Sincerely,

Kraig Mackett



TRANSITIONS Sunrooms

PROJECT INFORMATION:

CUSTOMER	CUSTOMER RESIDENCE
DEALER	LIVINGS/SPACE SUNROOMS
GLASS TYPE	LOW-E3
BUILDING COLOR	TAN
ROOM STYLE	CATHEDRAL
ROOF SYSTEM	5 1/2" 3-PLY STRUCTURAL SIP PANEL

TABLE OF CONTENTS

SHEET NUMBER	DRAWING DESCRIPTION
CS	COVER SHEET
1	PLAN VIEWS
2	ELEVATIONS
3	BUILDING SECTION / CONNECTION DETAILS
4	SECTIONS AND DETAILS
5	SECTIONS AND DETAILS
6	SECTIONS AND DETAILS

DESIGN CRITERIA

DEAD LOADS	WEIGHT OF ROOF	8 PSF
	WEIGHT OF WALLS	5 PSF
	WEIGHT OF FLOOR	50 PSF
SNOW LOADS	BASIC GROUND SNOW LOAD (Pg)	0 PSF
	ROOF SNOW LOAD	0 PSF
	SNOW EXPOSURE FACTOR	1.0
	THERMAL FACTOR	1.2
	SNOW LOAD IMPORTANCE FACTOR	1.0
LIVE LOADS	ROOF	20 PSF
	FLOOR	40 PSF
WIND LOADS	BASIC WIND SPEED	150 MPH
	GUST EFFECT FACTOR (G)	0.85
	WIND IMPORTANCE FACTOR	1.0
	WIND EXPOSURE	C
SOILS AND FOUNDATIONS	ALLOWABLE FOUNDATION PRESSURE	2500 PSF
	FROST DEPTH	1.00 FT
DEFLECTION LIMITS	ROOF MEMBERS	L/180
	EXTERIOR WALLS	L/120

LOAD ANALYSIS

WIDTH OF BUILDING	20.00 FT
DEPTH OF BUILDING	20.00 FT
WALL HEIGHT	9.50 FT
AREA OF BUILDING	400 SF
WIND LOAD ANALYSIS	
UPLIFT FORCE	4000 LBS
STRUCTURAL DEAD LOAD	35050 LBS
NET UPLIFT	0 LBS OK
BEARING PRESSURE ANALYSIS	
MAXIMUM UNIFORM WALL LOAD	1228 PLF
FOOTING WIDTH	12 IN
BEARING PRESSURE	1228 PSF OK

FLORIDA PRODUCT APPROVAL REFERENCE

PRODUCT	MAX. ALLOWABLE SIZE	MIAMI-DADE NOA	TEST REPORT NO.
Horiz. Slider Window Option 1	72"x54"		FET-T133-07
Horiz. Slider Window Option 2	96"x65"	07-0208.07	
Fixed Window Option 1	72"x72"		AT-68365.041-109-44
Fixed Window Option 2	96"x59"	07-0208.07	
Sliding Glass Door Option 1	71"x82"		83040.01-501-44
Sliding Glass Door Option 2	71"x82"		AI-02822-E1 REV. 1
Structural Insulated Panels			PDM4102
Tapcon Concrete Anchors			NI005930
Entry Door	36"x80"		

PREPARED UNDER THE DIRECT CONTROL AND SUPERVISION OF

THE SEAL, SIGNATURE AND TITLE OF THE REGISTERED PROFESSIONAL ENGINEER OR ARCHITECT IS REQUIRED TO BE AFFIXED TO THIS PROJECT

COVER SHEET

CS

TRANSITION FILE NO
442

BUD DESIGN FILE NO
BD-10-677

DATE

11/12/2010

PROJECT
CUSTOMER RESIDENCE

PROJECT LOCATION:
123 ANY ST.
MIAMI BEACH, FL 33109

TRANSITIONS
11000 W. 11th Ave.
Miami, FL 33156
PH: 305.444.7700
FAX: 305.444.7702
www.transitionsunrooms.com



Bud Design &
Engineering Services, Inc.
10011 S.W. 11th Ave.
Suite 100
Miami, FL 33156
PH: 305.444.7700
FAX: 305.444.7702
www.budesign.com

TRANSITIONS 1710 NE Ave. 54th Miami, FL 33126 PH: 305.441.7725 FAX: 305.441.7722 www.transitionsmiami.com	BUILD DESIGN & ENGINEERING SERVICES, INC. 10000 SW 15th St, Suite 100 Coral Gables, FL 33134 PH: 305.441.0713 FAX: 305.441.0249 www.budesign.com	PROJECT LOCATION: 123 ANY ST. MIAMI BEACH, FL 33109	DATE: 11/12/2010
	PROJECT: CUSTOMER RESIDENCE	TRANSITIONS FILE NO: 442	BUILD DESIGN FILE NO: BD-10-677

THESE DRAWINGS SHALL BE USED IN ACCORDANCE WITH THE CONTRACT DOCUMENTS AND SPECIFICATIONS. THE CONTRACTOR SHALL BE RESPONSIBLE FOR OBTAINING ALL NECESSARY PERMITS AND APPROVALS FROM THE APPROPRIATE AGENCIES.

PROVIDE TYPICAL REINFORCEMENT AND SUPPORTS OF

FOUNDATION PLAN

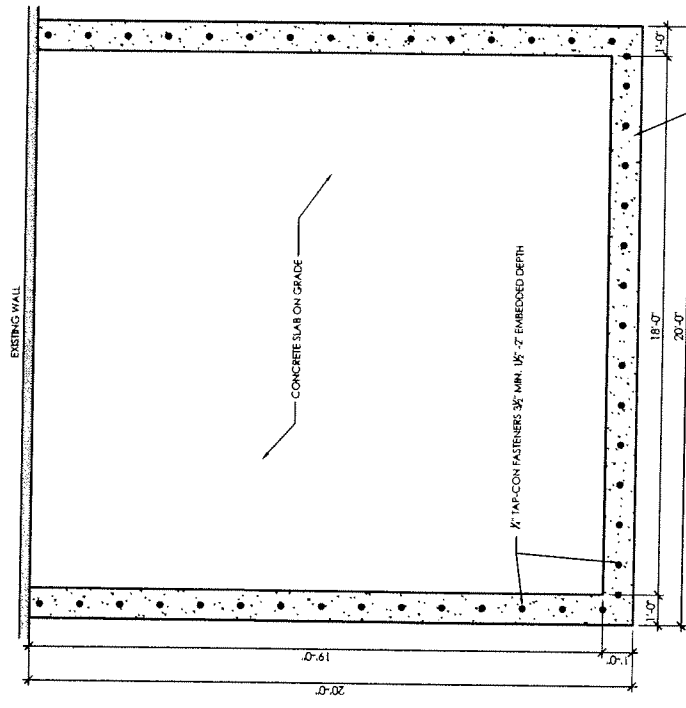

NOTE:
 ALL FOUNDATION COMPONENTS ARE TO BE ATTACHED TO THE CONCRETE SLAB ON GRADE WITH 1/2" DIA. CONCRETE FASTENERS (OR EQUIVALENT) LOCATED 12" OFF END AND NO MORE THAN 15" ON CENTER.

LAYOUT PLAN

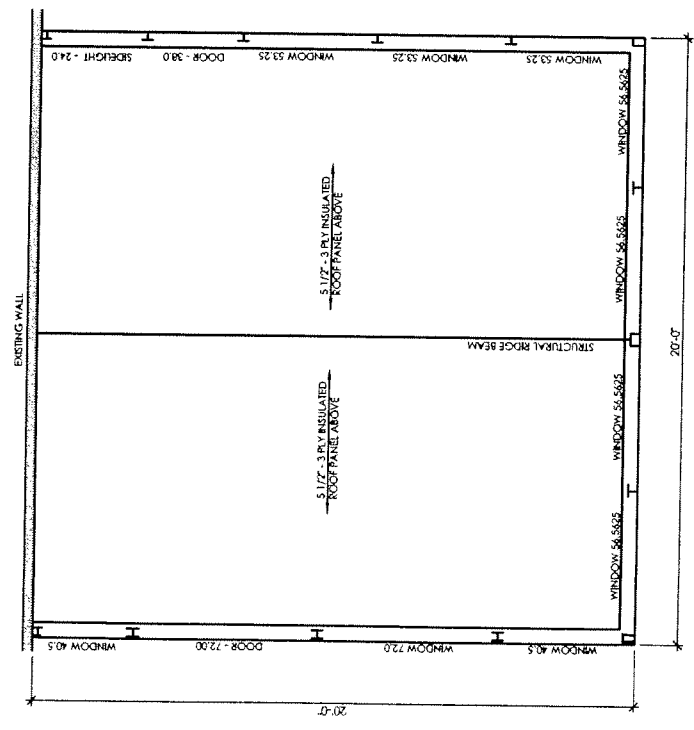

TRANSITIONS FILE NO. 442
 BUD DESIGN FILE NO. BD-10-677
 DATE 11/12/2010

PROJECT CUSTOMER RESIDENCE
 PROJECT LOCATION 123 ANY ST.
 MIAMI BEACH, FL 33109

TRANSITIONS
 2710 NE 13th Ave, Suite 4
 Pompano Beach, FL 33062
 PH: 954.884.7705
 FAX: 954.884.7702
 Web: www.transitions.com

bd
 Bud Design & Engineering Services, Inc.
 1700 NE 13th Ave, Suite 4
 Pompano Beach, FL 33062
 PH: 954.884.7705
 FAX: 954.884.7702
 Web: www.budesign.com

THIS SET OF DRAWINGS IS TO BE USED ONLY FOR THE PROJECT SHOWN. IT IS NOT TO BE REPRODUCED OR TRANSMITTED IN ANY FORM OR BY ANY MEANS, ELECTRONIC OR MECHANICAL, INCLUDING PHOTOCOPYING, RECORDING, OR BY ANY INFORMATION STORAGE AND RETRIEVAL SYSTEM, WITHOUT THE WRITTEN PERMISSION OF THE DESIGNER.

PREPARED UNDER THE DIRECT CONTROL AND SUPERVISION OF

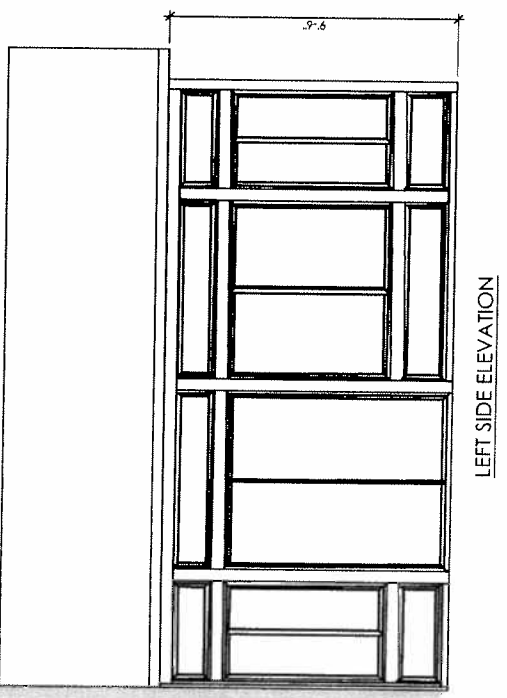
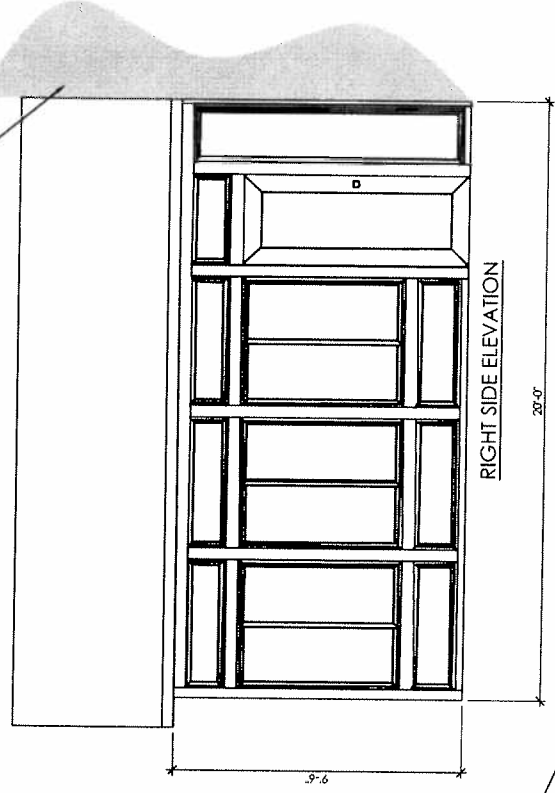
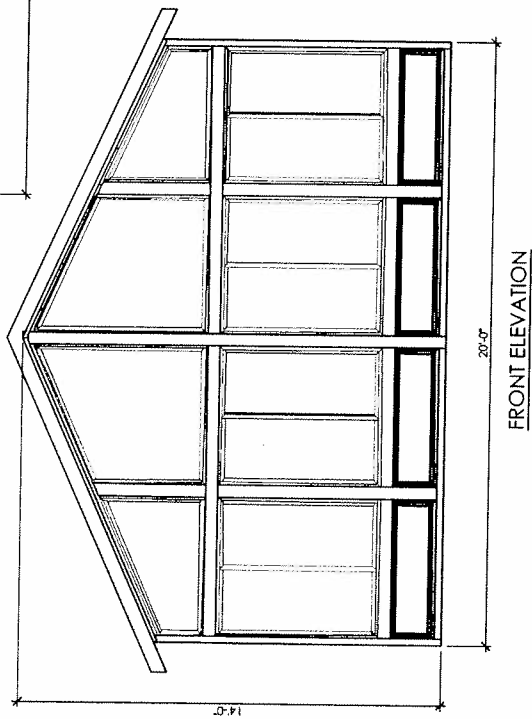

EXISTING STRUCTURE

EXISTING STRUCTURE

TRANSITIONS 1710 NE Ave. Suite 4 Miami, FL 33138 PH: 305.575.7700 FAX: 305.575.1722 www.transitions.com	 Bad Design & Engineering, Inc. 10000 SW 15th Ave. # 100 Coral Gables, FL 33134 PH: 305.441.8000 FAX: 305.441.8000 www.baddesign.com	PROJECT: CUSTOMER RESIDENCE PROJECT LOCATION: MIAMI BEACH, FL 33109	TRANSITIONS FILE NO: 442 BAD DESIGN FILE NO: BD-10-677 DATE: 11/12/2010
		PROJECT: CUSTOMER RESIDENCE PROJECT LOCATION: MIAMI BEACH, FL 33109	

THE SEALING AND FINISHING SHALL BE THE RESPONSIBILITY OF THE CONTRACTOR. THE SEALING AND FINISHING SHALL BE THE RESPONSIBILITY OF THE CONTRACTOR.

PREPARED UNDER THE DIRECT CONTROL AND SUPERVISION OF:

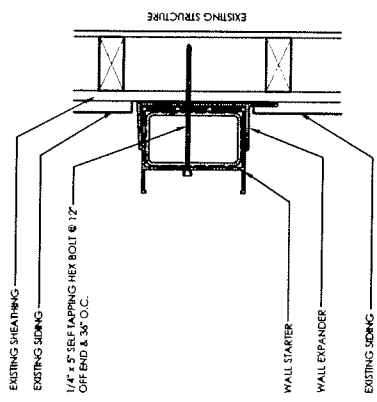

WALL CONNECTION OSB SUBSTRATE

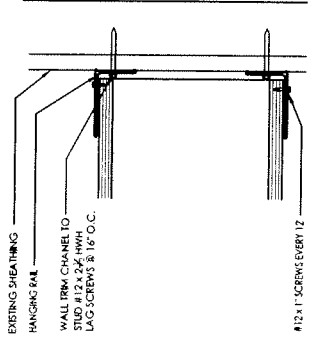

WALL MOUNT

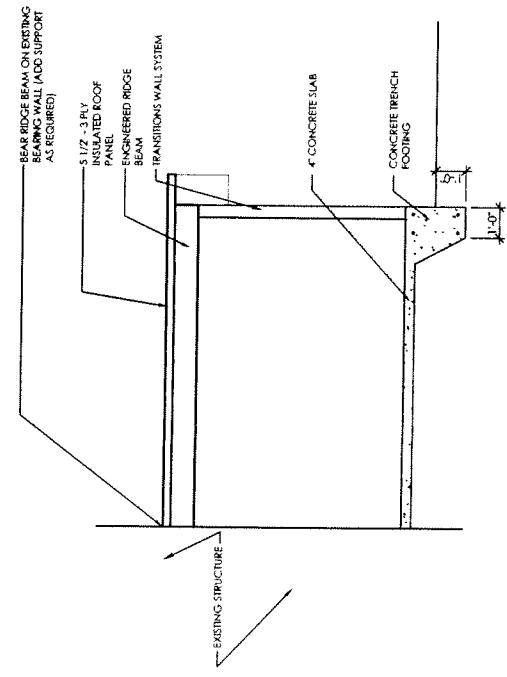

BUILDING SECTION

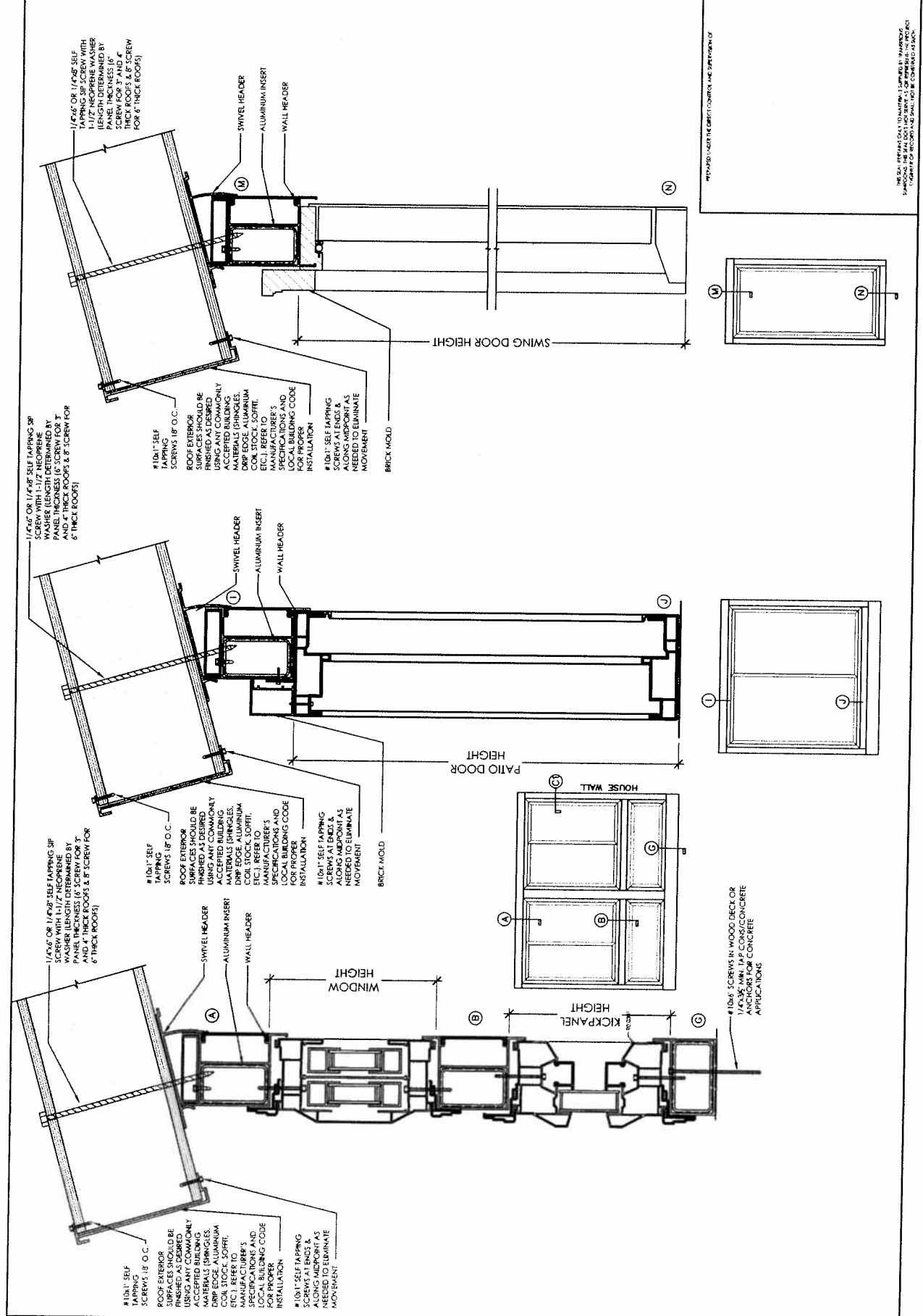

THE SEAL PREPARED TO MATCH THE TAPPING SCREWS IS SHOWN IN THIS PROJECT. THE SEAL SHOULD BE PREPARED TO MATCH THE TAPPING SCREWS IN ALL OTHER PROJECTS. THE SEAL SHOULD BE PREPARED TO MATCH THE TAPPING SCREWS IN ALL OTHER PROJECTS.

REPAIRED UNDER THE CORRECT COUNTER AND SURFACING UP

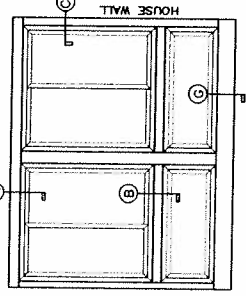
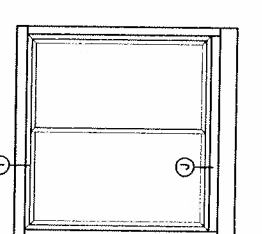
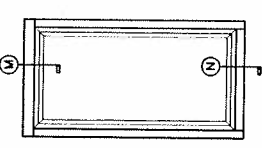

#10x6 SCREWS IN WOOD DECK OR CONCRETE FOR CONCRETE APPLICATIONS

THE DRAWING IS FOR INFORMATION ONLY. IT IS NOT TO BE USED FOR CONSTRUCTION OR FOR ANY OTHER PURPOSE. THE CONTRACTOR SHALL BE RESPONSIBLE FOR VERIFYING ALL DIMENSIONS AND CONDITIONS ON THE JOB SITE.

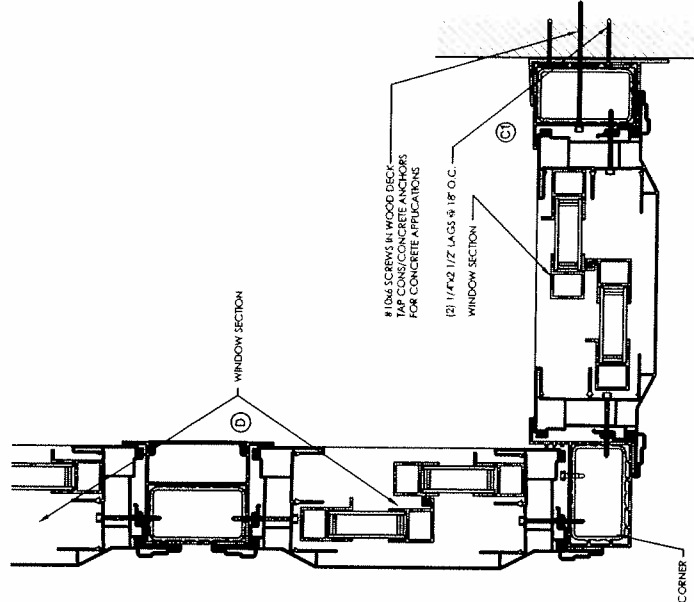

CONNECTIONS & ATTACHMENT PLAN VIEW

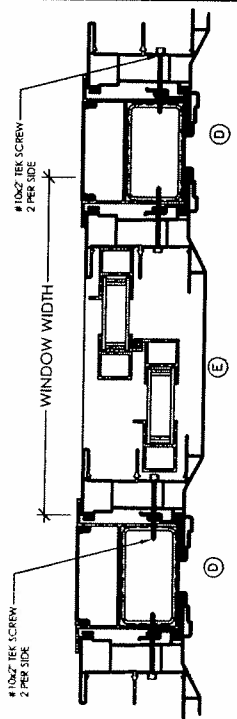
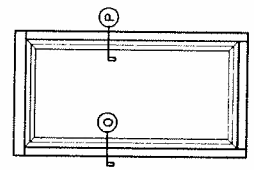
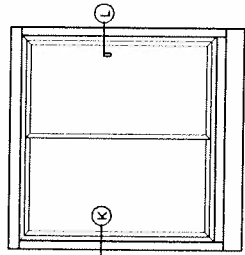
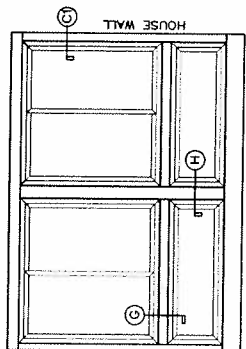
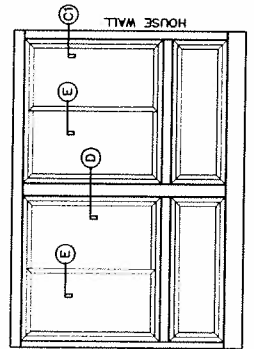

WINDOW HORIZONTAL VIEW

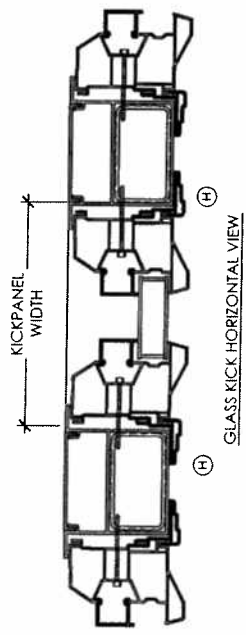

GLASS KICK HORIZONTAL VIEW

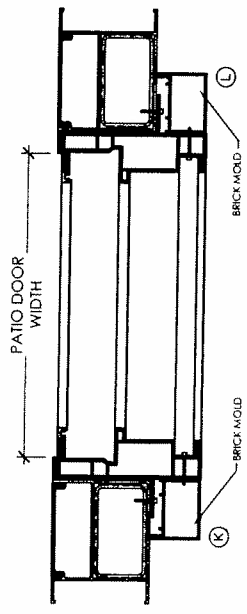

PATIO DOOR HORIZONTAL VIEW

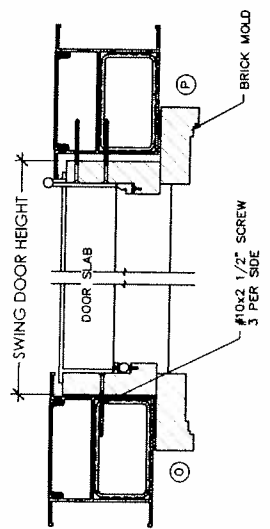

SWING DOOR HORIZONTAL DETAIL

THE SEALING AND FINISHING TO MATERIALS SUPPLIED BY TRANSITIONS. THE SEALING CONTRACTOR SHALL BE RESPONSIBLE FOR THE PROJECT. TRANSITIONS SHALL NOT BE RESPONSIBLE FOR THE CONTRACTOR'S WORK.

PREPARED UNDER THE DIRECT CONTROL AND SUPERVISION OF

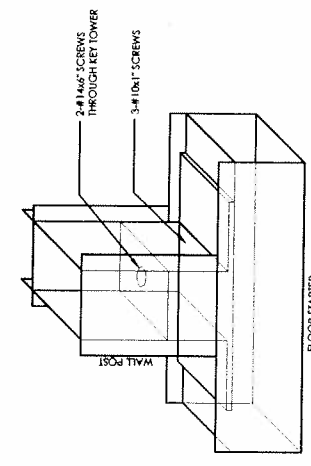

WALL POST TO FLOOR CONNECTION

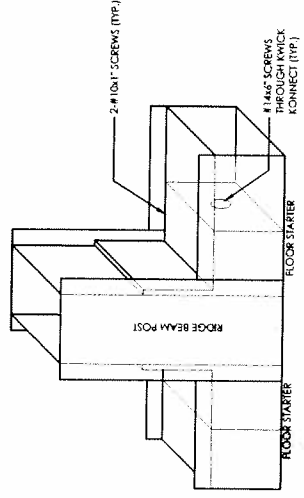

RIDGE BEAM TO POST TO FLOOR CONNECTION

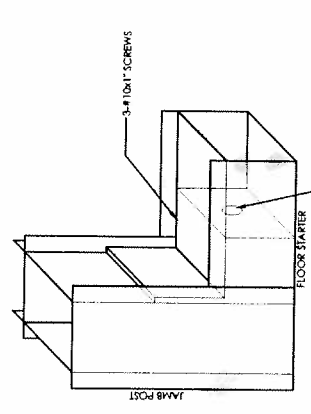

JAMB POST TO FLOOR CONNECTION

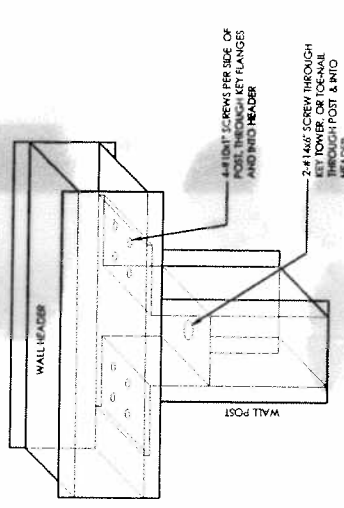

WALL POST & HEADER CONNECTION

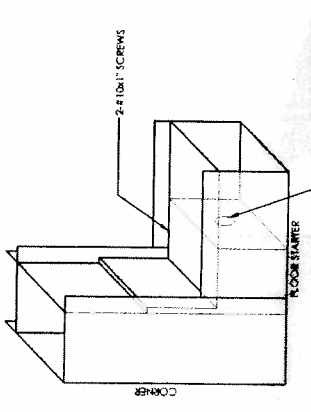

CORNER POST TO FLOOR CONNECTION

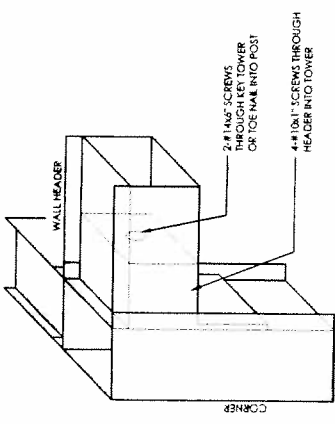

CORNER & HEADER CONNECTION