

TYPICAL (NON-FIRE RATED) PARTITION

**A** TYPICAL PARTITION  
SCALE: 1/2" = 1'-0"

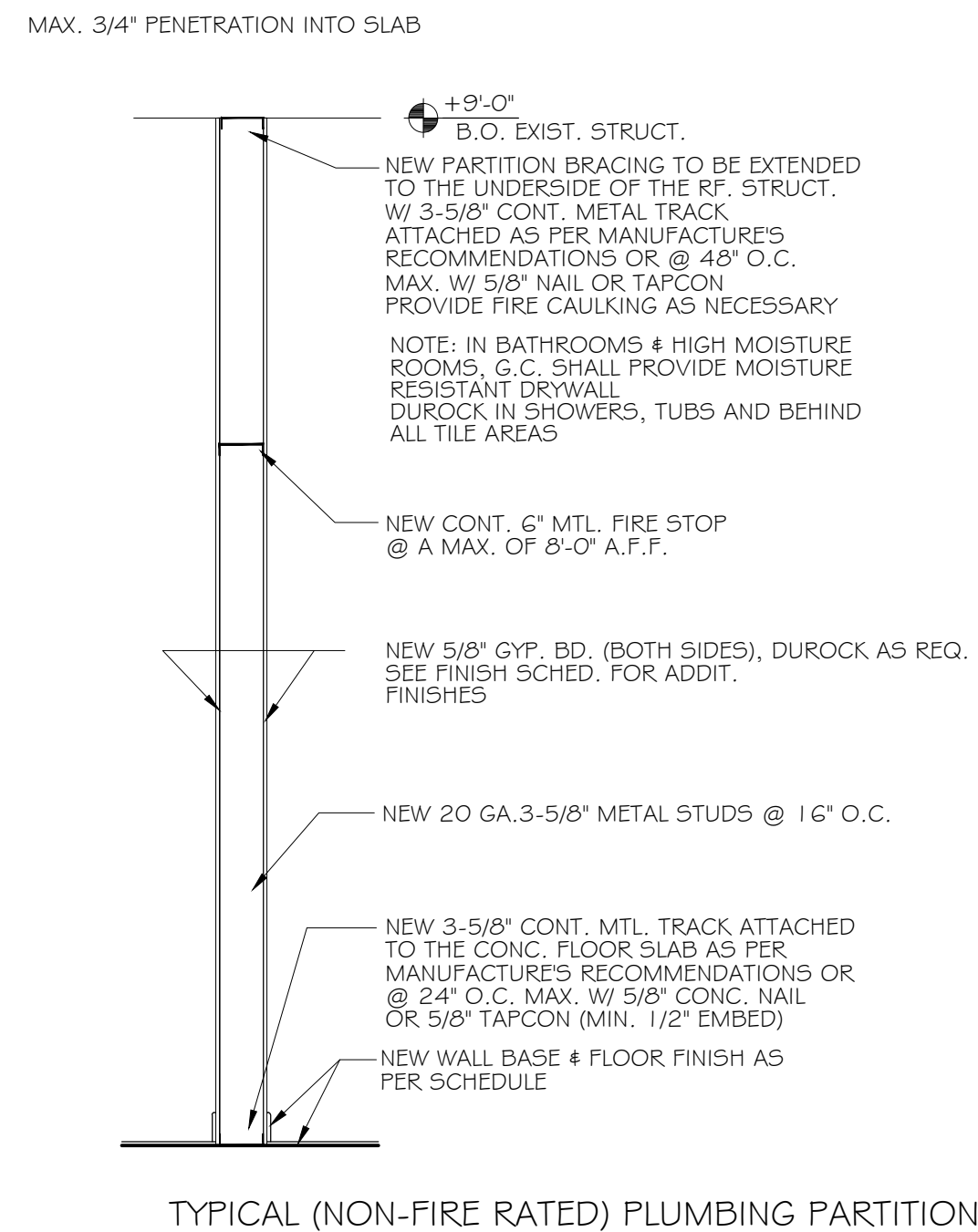

TYPICAL (NON-FIRE RATED) PLUMBING PARTITION

**B** PLUMBING PARTITION  
SCALE: 1/2" = 1'-0"

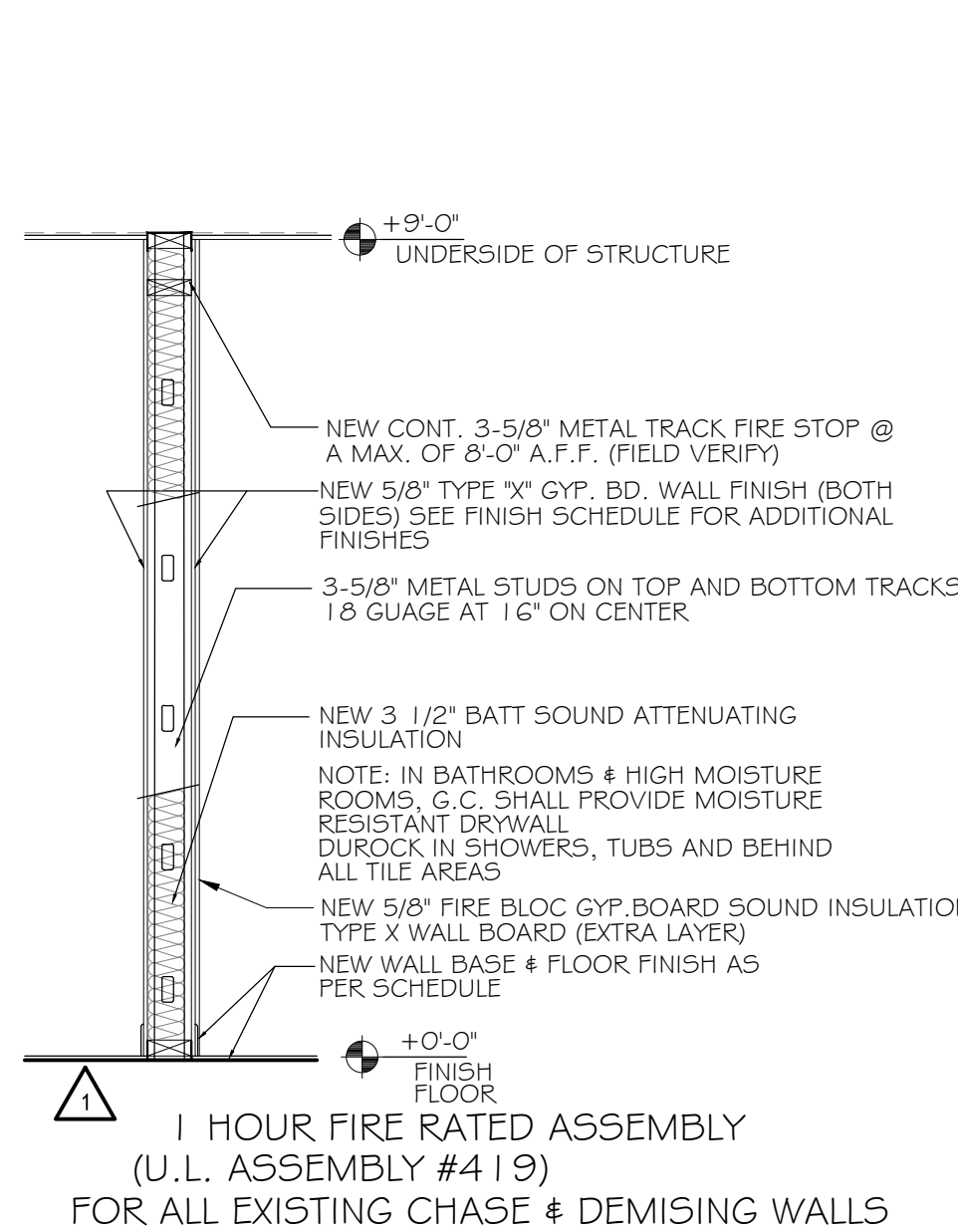

1 HOUR FIRE RATED ASSEMBLY  
(U.L. ASSEMBLY #419)  
FOR ALL EXISTING CHASE & DEMISING WALLS

**C** 1 HOUR PARTITION  
SCALE: 1/2" = 1'-0"

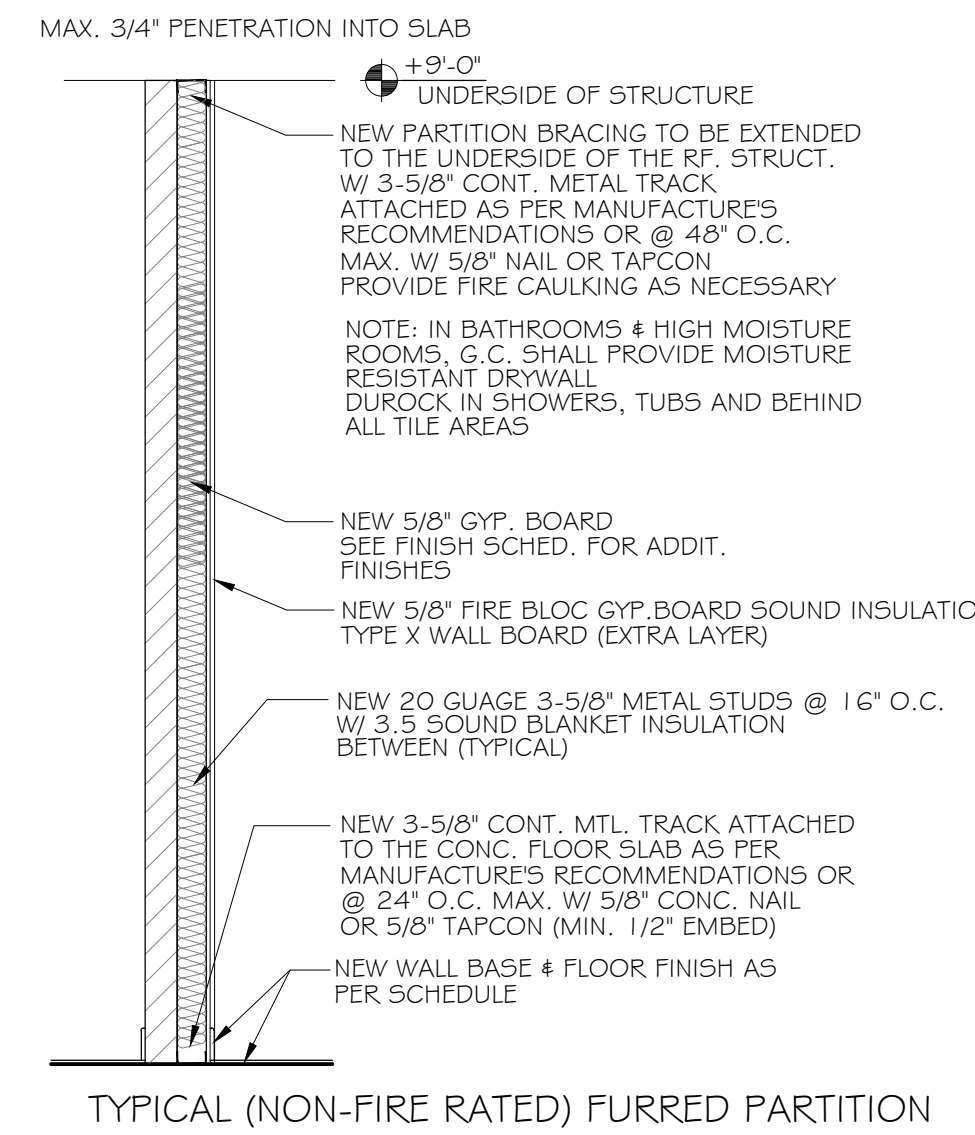

TYPICAL (NON-FIRE RATED) FURRED PARTITION

**D** FURRING PARTITION  
SCALE: 1/2" = 1'-0"

**WALL & PARTITION NOTES**

- ALL PARTITIONS & WALLS SHALL BE CONSTRUCTED FULL HEIGHT FROM TOP OF SLAB TO BOTTOM OF STRUCTURE OR FIRE RATED SOFFIT UNLESS SPECIFICALLY NOTED OTHERWISE
- PROVIDE CONTINUOUS CAULKING BEAD AT BOTH SIDES OF TOP & BOTTOM AND SIDES OF ALL PARTITIONS
- SEE FINISH SCHEDULE FOR FINISH AND BASE REQUIREMENTS
- FIRE STOP ALL PENETRATIONS THROUGH FIRE RATED PARTITIONS AND WALLS. REFER TO DETAILS ABOVE.
- EXTEND STRUCTURE OF ALL NEW WALLS TO DECK, UNLESS OTHERWISE NOTED
- PROVIDE 3-5/8" MTL. STUDS LATERAL BRACING @ 4'-0" O.C. AT ALL WALLS WHICH DO NOT EXTEND TO THE UNDERSIDE OF STRUCTURE OR SOFFIT. USE 7/16" FRAMING SCREWS & 5/8" SCREWS AS REQUIRED. PROVIDE MIN. 5/8" EMBEDMENT IF ANCHORING TO CONCRETE
- ALL STUDS SHALL BE "C" STUDS AND A MINIMUM OF 20 GAUGE UNLESS OTHERWISE NOTED
- AT WALL HUNG PLUMBING FIXTURES & CABINETS, STUDS SHALL BE A MINIMUM OF 20 GAUGE STUDS
- PROVIDE ALL NECESSARY BLOCKING FOR GRAB BARS, ACCESSORIES, PLUMBING FIXTURES, RAILING, ETC.
- PROVIDE DUROCK AT ALL SHOWERS, TUBS AND LOCATIONS SCHEDULED FOR NEW TILE FINISH (SEE FINISH SCHEDULE)
- ALL PARTITIONS SHALL HAVE A CONTINUOUS FIRE STOP MAXIMUM HEIGHT OF 8'-0" A.F.F.
- ALL WORK TO CONFORM TO FBC & MANUFACTURER RECOMMENDATIONS
- LABEL ALL SMOKE AND FIRE RATED WALLS WITH STENCILED 4" HIGH LETTERING, COLOR: SAFETY RED, PER STANDARD BUILDING CODE 702.15 SAMPLE TEXT: "1 HOUR FIRE WALL". PLACE LABEL ABOVE CEILING LINE ON BOTH SIDES OF THE PARTITION.
- 2"x4" WOOD STUDS ARE AN ACCEPTABLE SUBSTITUTE FOR METAL STUDS. ALL WOOD STUDS IN CONTACT WITH CONCRETE SHALL BE PRESSURE TREATED.
- PAINT ALL WALLS 9'-0" AND ABOVE IN FLAT BLACK TO UNDERSIDE OF ROOF STRUCTURE.
- ALL WALLS IN SHOWERS AND WET AREA SHALL HAVE DUROCK OR CEMENT BOARD AT FULL HEIGHT OF WALL.
- PROVIDE SOUND INSULATION AT UNIT SEPERATION WALLS IN COMPLIANCE WITH FBC 1 207 5TC SHALL BE NOT LESS THAN 50.

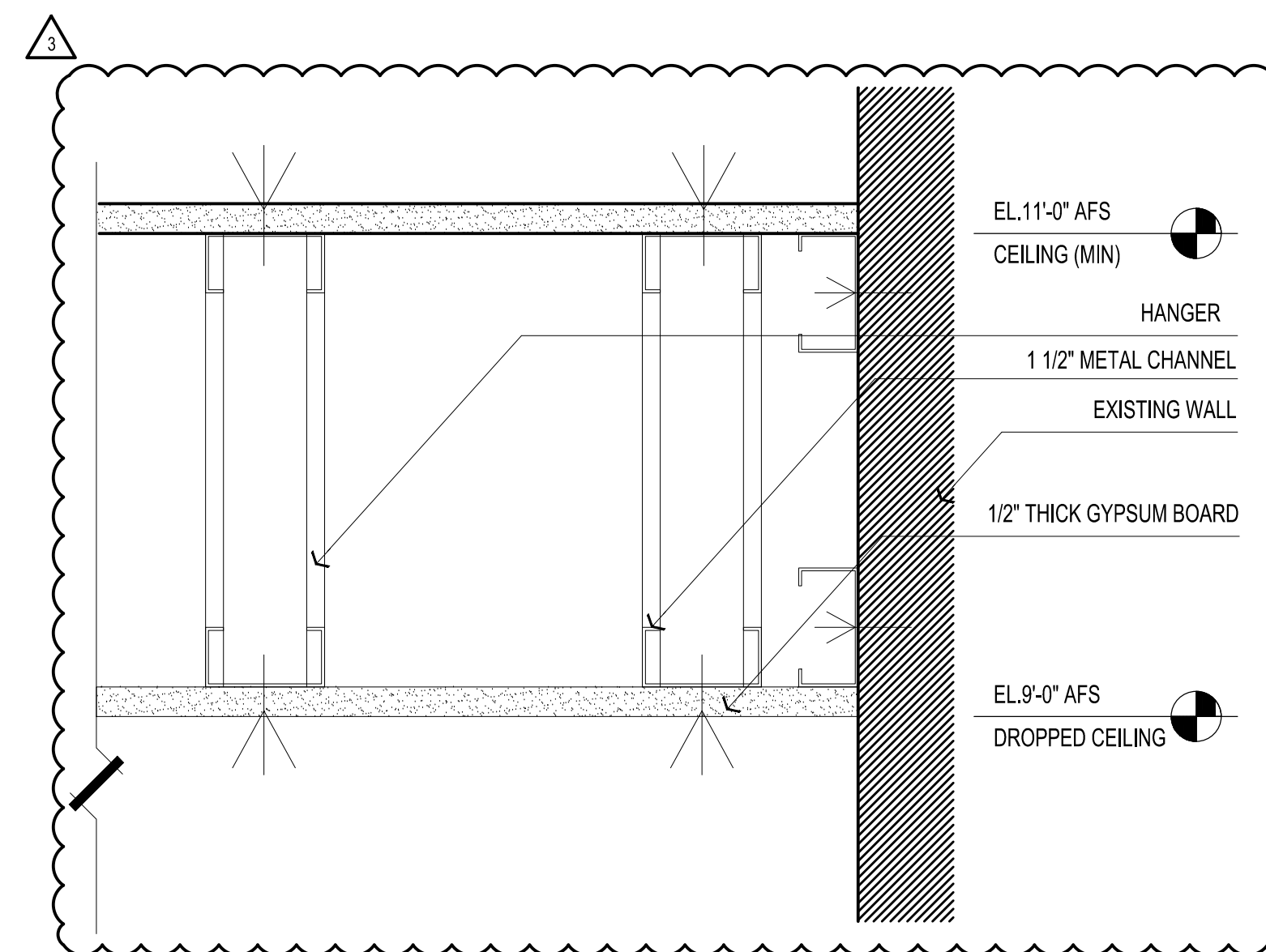

**1** DETAIL AT DROPPED CEILING  
SCALE: N.T.S

CLIENT:  
**701 4th Street**  
  
**Interior Renovations**  
  
701 4th Street  
Miami Beach, FL 33139  
Folio: 02-4203-009-3040

**CDS**  
CASTELLANOS DESIGN STUDIO  
333 SE 2ND AVENUE, SUITE 2066  
MIAMI, FL 33131  
Tel: 786.218.5335  
License #AA 26002467

WWW.CASTELLANOSDESIGN.COM

No.	DATE	ISSUED / REVISED
1	29 AUG/16	SCHEMATIC DESIGN
2	1 SEP/16	DESIGN REVISION - 1
3	30 SEP/16	CONSTRUCTION DOCUMENTS
4	15 NOV/16	CLIENT REVISION
5	05 DEC/16	PERMITTING REVISION - 1
6	03 FEB/17	PERMITTING REVISION - 2
7	14 MAR/17	PERMITTING REVISION - 3

ALL DRAWN AND WRITTEN MATERIAL CONTAINED HEREIN IS THE SOLE PROPERTY OF CASTELLANOS DESIGN STUDIO, LLC. AND MAY NOT BE REPRODUCED, PUBLISHED, DISCLOSED OR USED WITHOUT EXPRESS WRITTEN CONSENT OF CASTELLANOS DESIGN STUDIO, LLC. THE DRAWINGS ARE SCOPE DOCUMENTS WHICH INDICATE THE GENERAL SCOPE OF WORK, AND SHALL DO NOT NECESSARILY DESCRIBE ALL WORK REQUIRED FOR THE FULL PERFORMANCE AND COMPLETION OF THE WORK. GENERAL CONTRACTORS TO FURNISH AND INSTALL ALL ITEMS REQUIRED FOR THE PROPER COMPLETION OF ITS WORK WITHOUT ADJUSTMENT TO THE CONTRACT AMOUNT UNLESS SCOPE OF WORK CHANGES FROM THAT INDICATED ON THE DRAWINGS IN THE EVENT OF A DISCREPANCY BETWEEN OR AMONG THE CONTRACT DOCUMENTS, THAT DOCUMENT PLACING THE GREATEST BURDEN UPON GENERAL CONTRACTOR SHALL GOVERN. THE GENERAL CONTRACTOR SHALL CAREFULLY STUDY AND CORRELATE ALL DRAWINGS, REPORTING ANY ERROR, INCONSISTENCY OR OMISSION HE MAY DISCOVER, AND REPORT TO CDS AND IN NO CASE SHALL PROCEED IN UNCERTAINTY.

SEAL:

WESLEY ART CASTELLANOS  
FLORIDA ARCHITECT LICENSE AR 96133

PROJECT NO : 2016-17

**PARTITION TYPES**

CHECKED BY : WC SHEET NO :  
DRAWN BY : AA  
SCALE:  
© 2016 BY CDS

**A-5.1**