

CONSTRUCTION PLAN REFERENCE NOTES

- ① EXISTING ROOF-TOP CONDENSER UNITS. REFER TO MECHANICAL DRAWINGS FOR MORE INFORMATION.

CLIENT :

701 4th Street

Interior Renovations

701 4th Street
Miami Beach, FL 33139
Folio: 02-4203-009-3040



333 SE 2ND AVENUE, SUITE 2066
MIAMI, FL 33131
Tel: 786.218.5335
License #AA 26002467

WWW.CASTELLANOSDESIGN.COM

No.	DATE	ISSUED / REVISED
1	29 AUG/16	SCHEMATIC DESIGN
2	1 SEP/16	DESIGN REVISION - 1
3	30 SEP/16	CONSTRUCTION DOCUMENTS
4	15 NOV/16	CLIENT REVISION
5	05 DEC/16	PERMITTING REVISION - 1
6	03 FEB/17	PERMITTING REVISION - 2

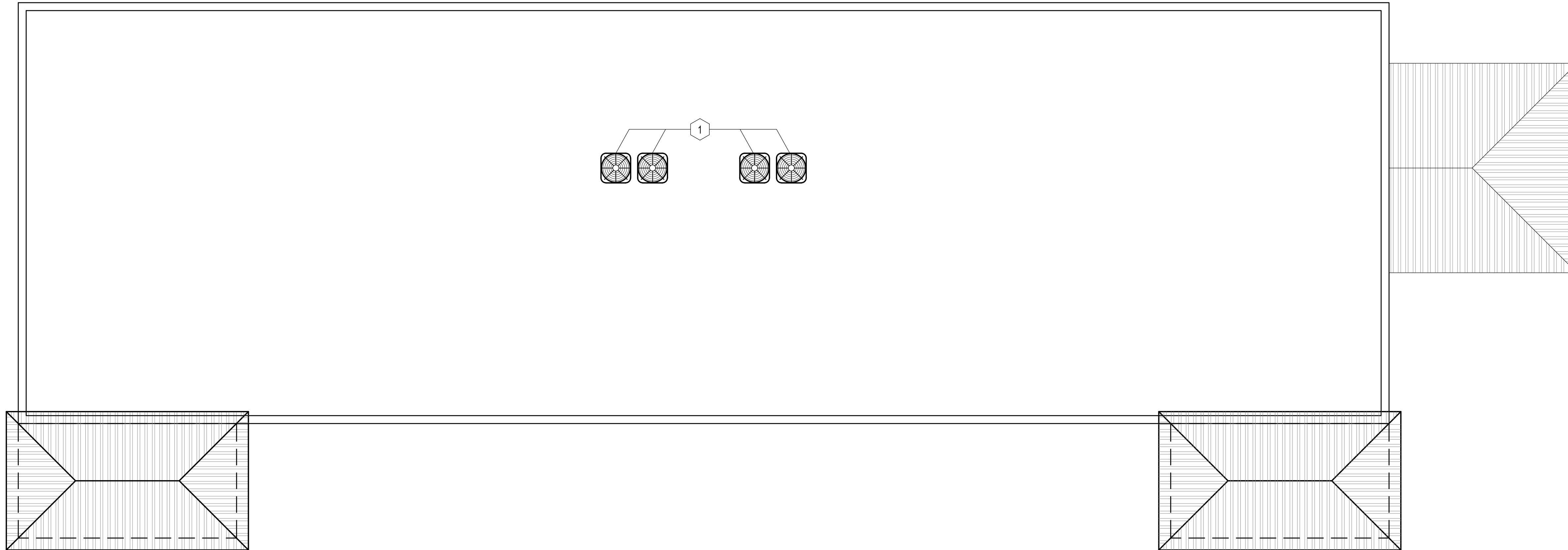

1 ROOF PLAN
SCALE: 3/16" = 1'-0"

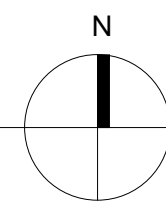

ALL DRAWN AND WRITTEN MATERIAL CONTAINED HEREIN IS THE SOLE PROPERTY OF CASTELLANOS DESIGN STUDIO, LLC, AND MAY NOT BE REPRODUCED, PUBLISHED, DISCLOSED OR USED WITHOUT EXPRESS WRITTEN CONSENT OF CASTELLANOS DESIGN STUDIO, LLC. THE DRAWINGS ARE SCOPE DOCUMENTS WHICH INDICATE THE GENERAL SCOPE OF WORK, AND SHALL NOT NECESSARILY DESCRIBE ALL WORK REQUIRED FOR THE FULL PERFORMANCE AND COMPLETION OF THE WORK. GENERAL CONTRACTORS TO FURNISH AND INSTALL ALL ITEMS REQUIRED FOR THE PROPER COMPLETION OF ITS WORK, WITHOUT ADJUSTMENT TO THE CONTRACT AMOUNT, UNLESS SCOPE OF WORK CHANGES FROM THAT INDICATED ON THE DRAWINGS. IN THE EVENT OF A CONFLICT WITHIN OR AMONG THE CONTRACT DOCUMENTS, THAT DOCUMENT PLACING THE GREATEST BURDEN UPON GENERAL CONTRACTOR SHALL GOVERN. THE GENERAL CONTRACTOR SHALL CAREFULLY STUDY AND COMPARE ALL DRAWINGS, REPORTING ANY ERROR, INCONSISTENCY OR OMISSION HE MAY DISCOVER, AND REPORT TO CDS AND IN NO CASE SHALL PROCEED IN UNCERTAINTY.

SEAL :

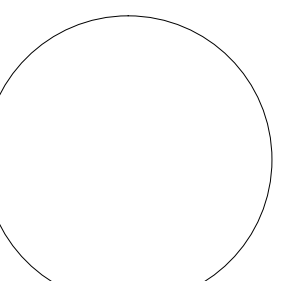

WESLEY ART CASTELLANOS
FLORIDA ARCHITECT LICENSE AB-961433

PROJECT NO : 2016-17

ROOF PLAN

CHECKED BY : WC SHEET NO :

DRAWN BY : AA

SCALE :

© 2016 BY CDS

A-1.2