

- DEMOLITION REFERENCE NOTES**
- EXISTING INTERIOR PARTITION TO REMAIN
 - ▨ EXISTING MASONRY EXTERIOR WALL
 - - - EXISTING TO BE REMOVED
 - ▨ NOT IN CONTRACT

- DEMOLITION GENERAL NOTES:**
1. DEMOLITION PLANS TO BE USED AS REFERENCE ONLY. A SEPARATE DEMO PERMIT IS BEING OBTAINED.

CLIENT:
747 4th Street
Interior Renovations
747 4th Street
Miami Beach, FL 33139
Folio: 02-4203-009-3050

CDS
CASTELLANOS DESIGN STUDIO
333 SE 2ND AVENUE, SUITE 2066
MIAMI, FL 33131
Tel: 786.218.5335
License #AA 26002467
WWW.CASTELLANOSDESIGN.COM

No.	DATE	ISSUED / REVISED
1	29 AUG/16	SCHEMATIC DESIGN
2	1 SEP/16	DESIGN REVISION - 1
3	14 SEP/16	DESIGN REVISION - 2
4	30 SEP/16	CONSTRUCTION DOCUMENTS

2 DEMOLITION SECOND FLOOR
SCALE: 3/16" = 1'-0"

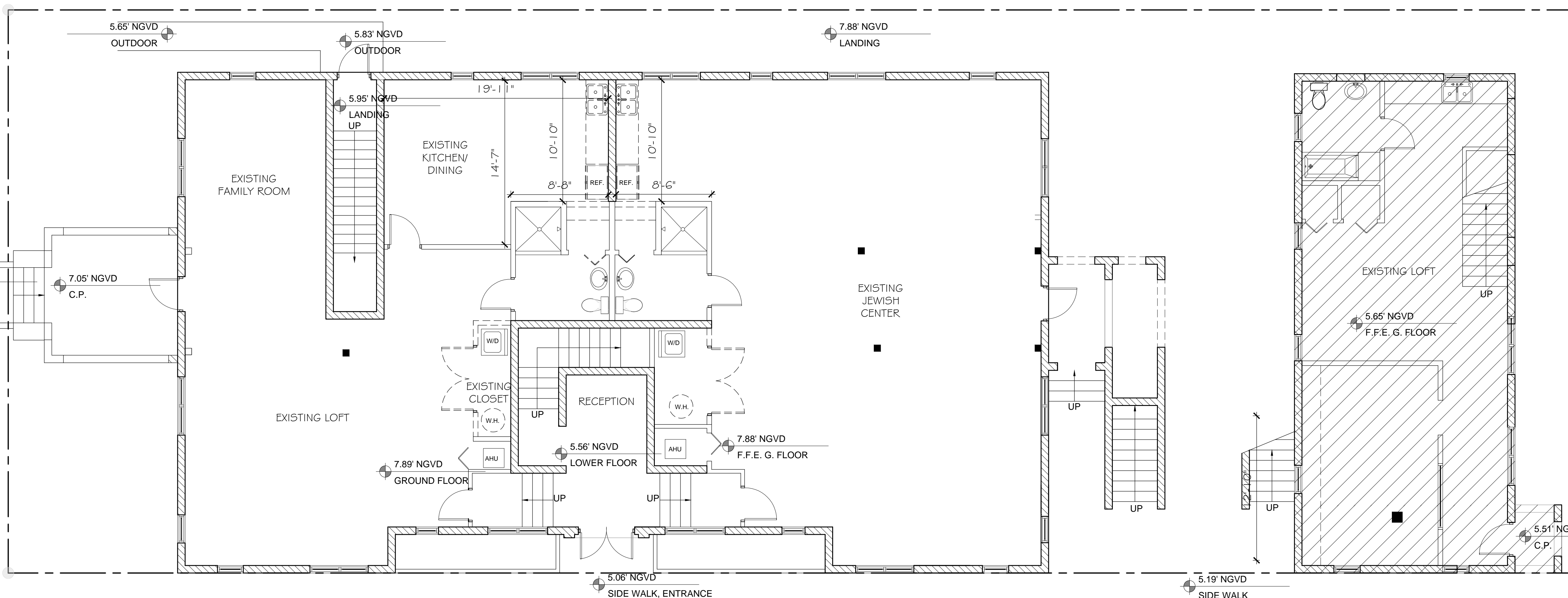

1 DEMOLITION GROUND FLOOR
SCALE: 3/16" = 1'-0"

ALL DRAWN AND WRITTEN MATERIAL CONTAINED HEREIN IS THE SOLE PROPERTY OF CASTELLANOS DESIGN STUDIO, LLC. AND MAY NOT BE REPLICATED, PUBLISHED, DISCLOSED OR USED WITHOUT EXPRESS WRITTEN CONSENT OF CASTELLANOS DESIGN STUDIO, LLC. THE DRAWINGS ARE SCOPE DOCUMENTS WHICH INDICATE THE GENERAL SCOPE OF WORK, AND SHALL DO NOT NECESSARILY DESCRIBE ALL WORK REQUIRED FOR THE FULL PERFORMANCE AND COMPLETION OF THE WORK. GENERAL CONTRACTOR IS TO FURNISH AND INSTALL ALL ITEMS REQUIRED FOR THE PROPER COMPLETION OF ITS WORK, WITHOUT ADJUSTMENT TO THE CONTRACT AMOUNT UNLESS SCOPE OF WORK CHANGES FROM THAT INDICATED ON THE DRAWINGS. IN THE EVENT OF A DISCREPANCY BETWEEN OR AMONG THE CONTRACT DOCUMENTS, THAT DOCUMENT PLACING THE GREATEST BURDEN UPON GENERAL CONTRACTOR SHALL GOVERN. THE GENERAL CONTRACTOR SHALL CAREFULLY STUDY AND COMPARE ALL DRAWINGS, REPORTING ANY ERROR, INCONSISTENCY OR OMISSION HE MAY DISCOVER, AND REPORT TO CDS AND IN NO CASE SHALL PROCEED IN UNCERTAINTY.

SEAL:
WESLEY ART CASTELLANOS
FLORIDA ARCHITECT LICENSE AR 96133

PROJECT NO : 2016-18
DEMOLITION GROUND & SECOND FLOOR PLAN
CHECKED BY : WC SHEET NO :
DRAWN BY : AA
SCALE :
D-1
© 2016 BY CDS