

Liberty County Wind Speed Lines

Liberty County Wind Speed Lines Description

- (A) That Greenback Lake is the point of beginning of the Southwest wind speed zone. From Greenback Lake travel west to east down Forest Road 113 to Wilma, Florida, then from Wilma on Forest Road 13 across to Twinpoles Hunting Camp, which intersects there with Forest Road 170, then go south to Mud Swamp and New River, intersect there with Forest Road 83 over to Gum Bay, then precede southeast across Gum Bay and Forest Road 125 and Thousand Yard Bay to the point of ending, which is Sand Born Lake and County Road 22.
- (B) The wind speed north of Greenback Lake is one hundred and ten (110) miles per hour.
- (C) The wind speed south of Greenback Lake is one hundred and twenty (120) mile per hour.
- (D) Torreya State Park is the point of beginning of the Northwest wind speed zone. From Torreya State Park proceed down Count Road 271 south to State Road 20, then proceed east on State Road 20 to Hosford and 65 south to 267 and end at the southwest corner of Leon County, which is the point of ending.
- (E) The wind speed north of Torreya State Park is one hundred (100) miles per hour.
- (F) The wind speed south of Torreya State Park is one hundred and ten (110) miles per hour.

Ordinance Adopted January 10, 2002
Effective March 1, 2002

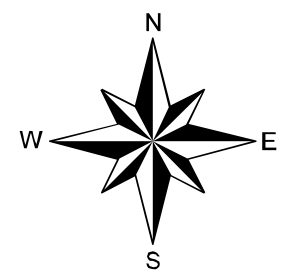
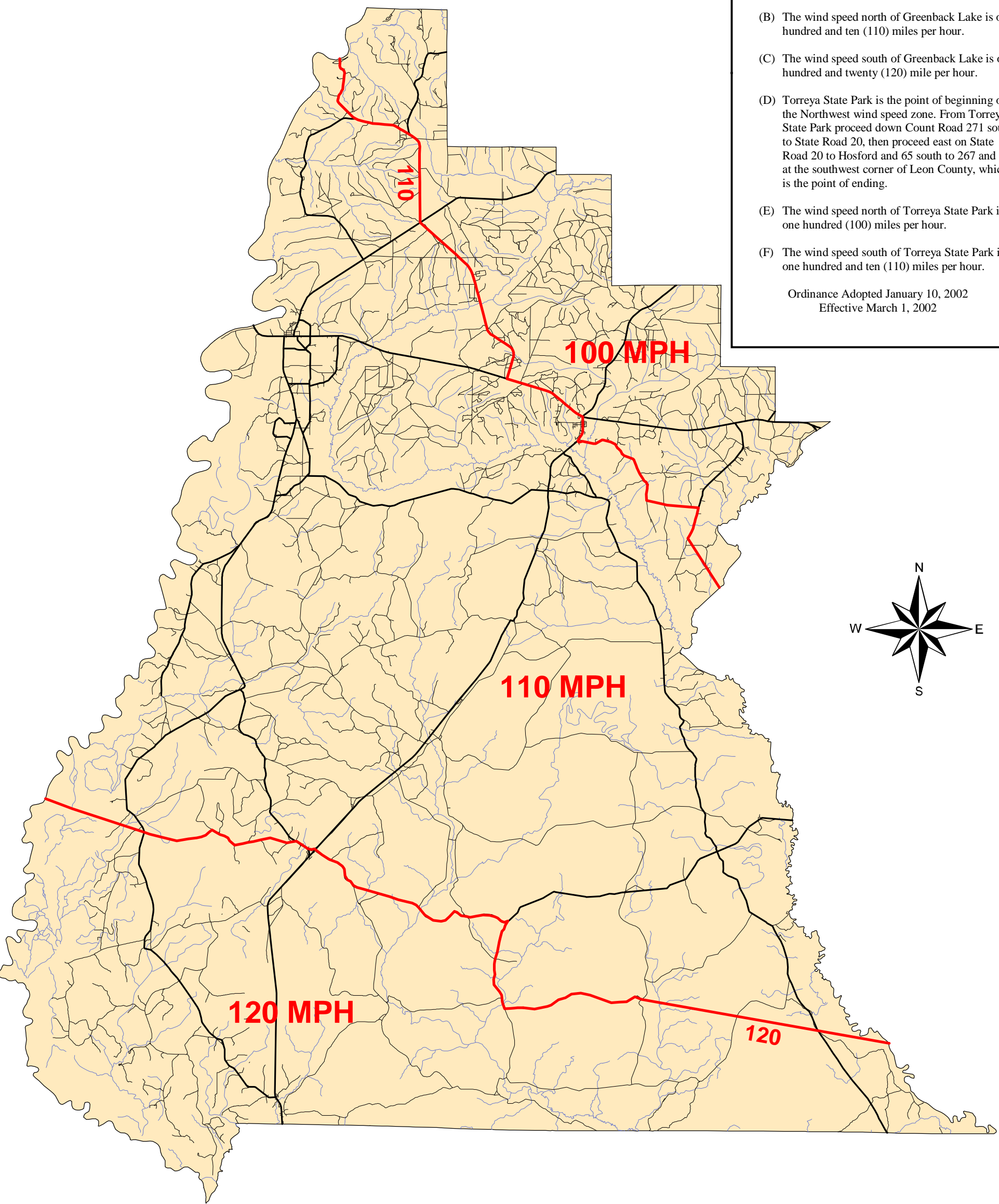

Liberty County Wind Speed Lines

- Liberty County Wind Lines
- Major Roads
- USGS 1:24,000 Roads
- Streams
- County Boundary

Prepared by the GeoPlan Center, University of Florida
for the Florida Department of Community Affairs,
Codes and Standards Division, pursuant to s. 1606.6
of the Florida Building Code.

