

EXISTING FLOOR PLAN (2nd FLOOR)  
SCALE: 1/4" = 1'-0"

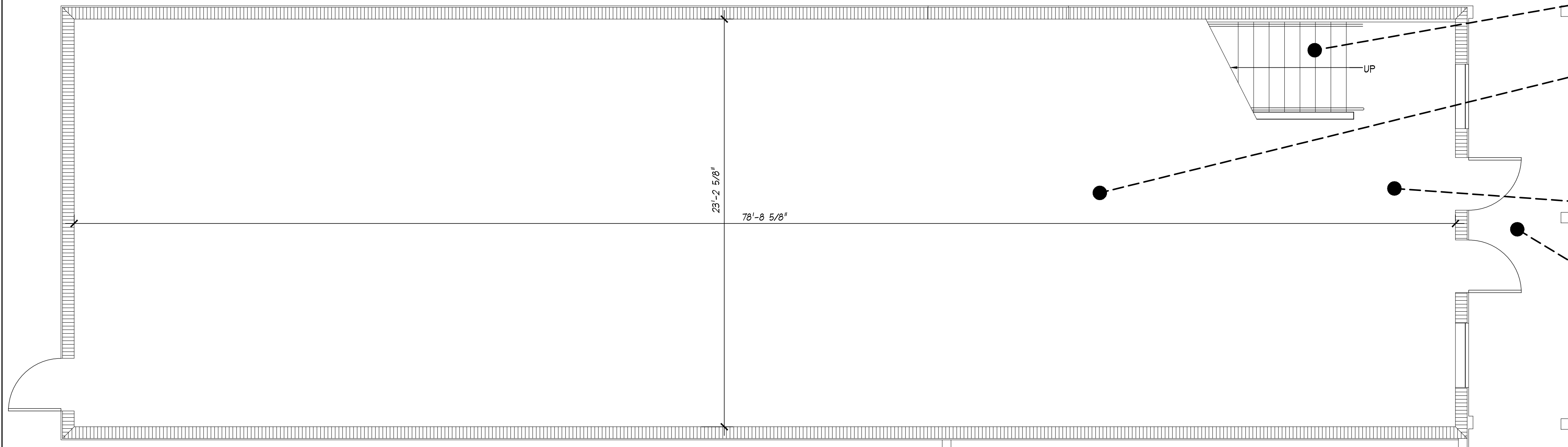

EXISTING FLOOR PLAN (1st FLOOR)  
SCALE: 1/4" = 1'-0"

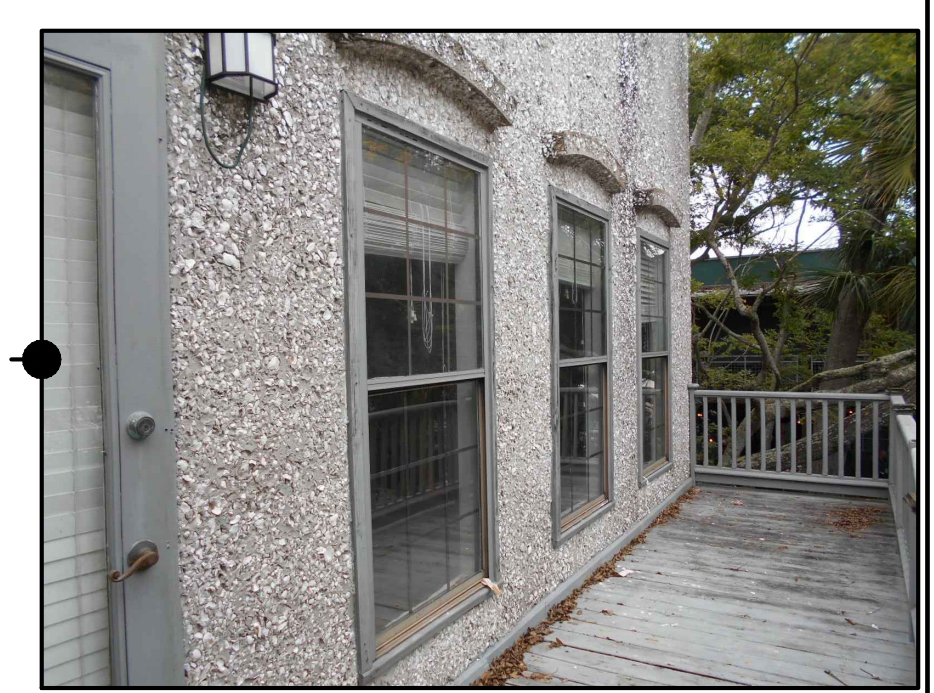
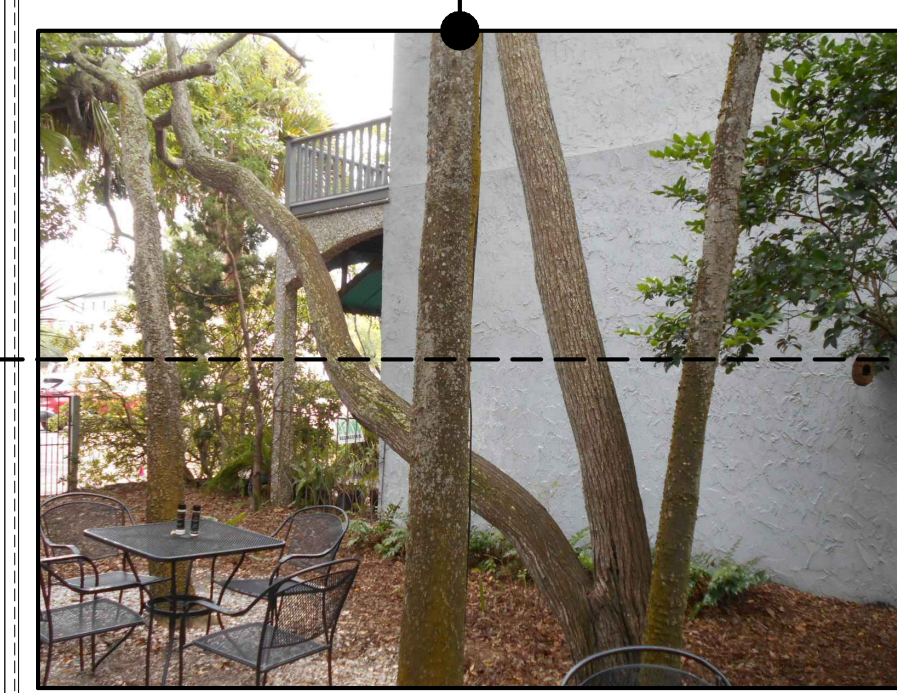
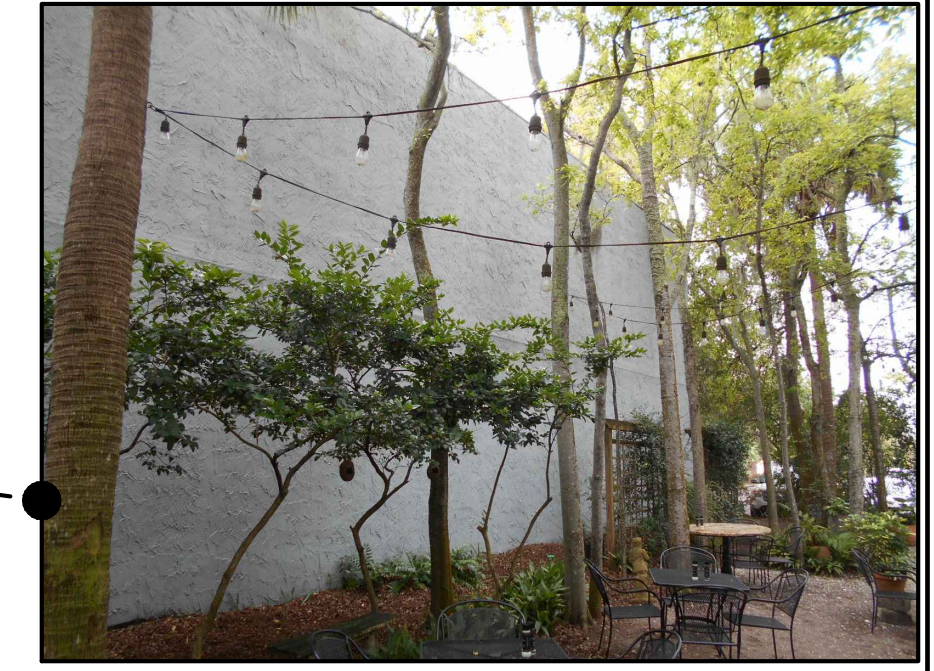
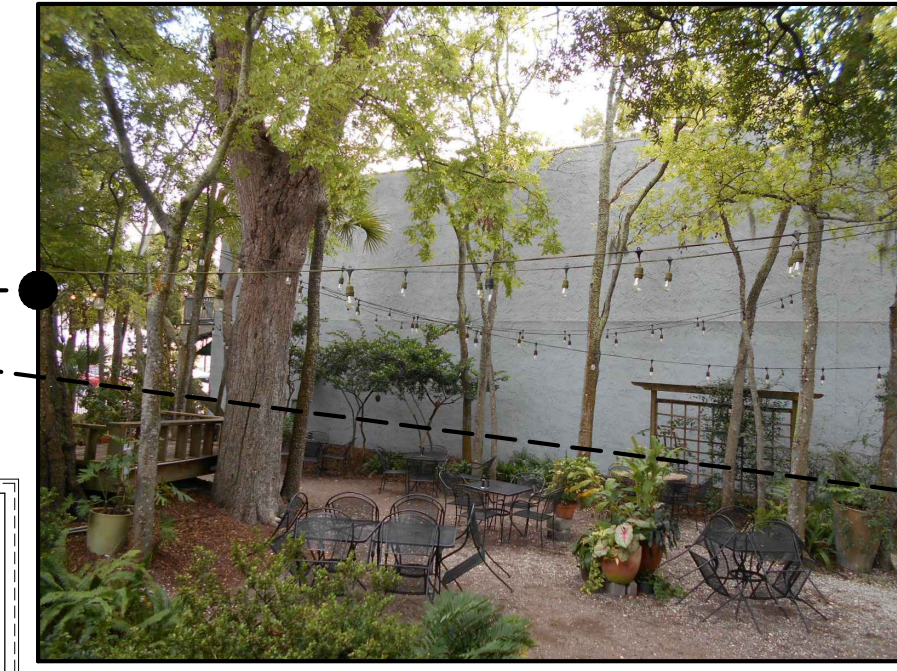
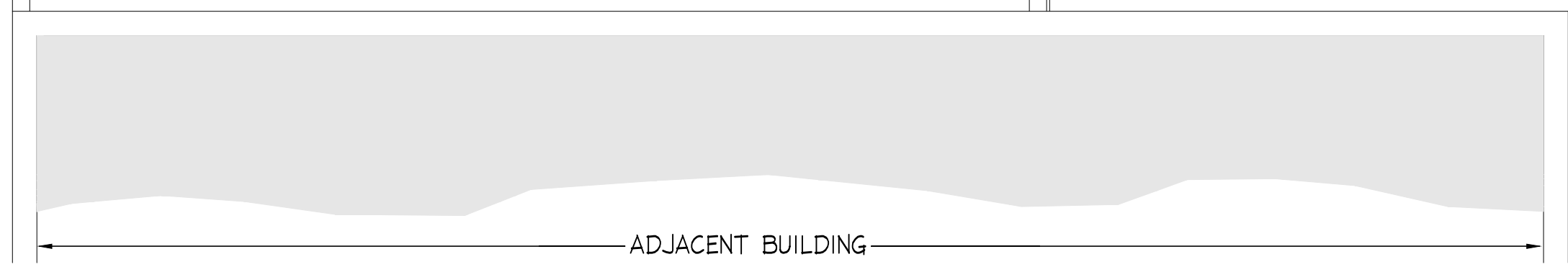
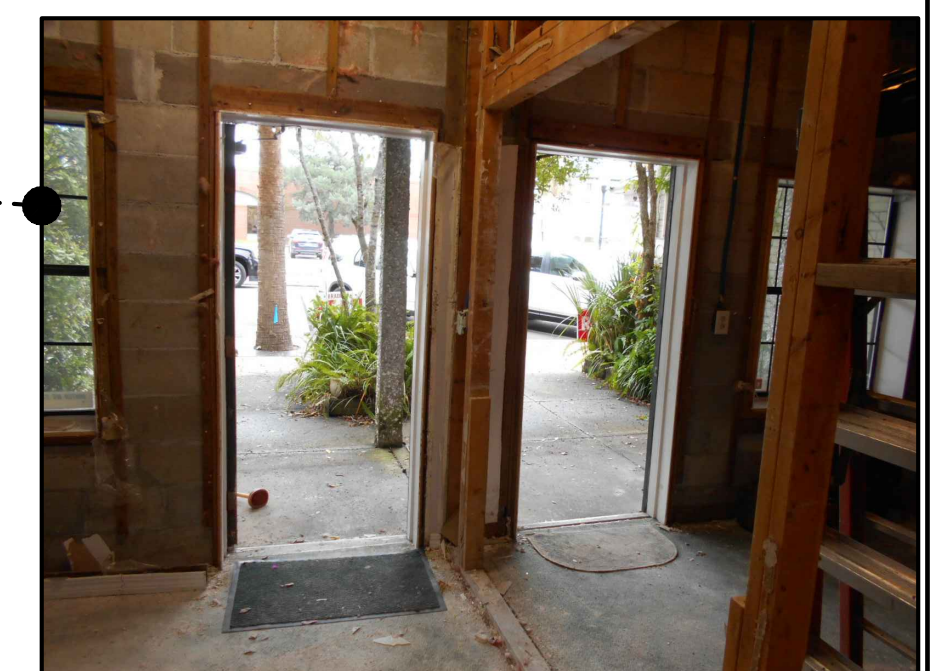
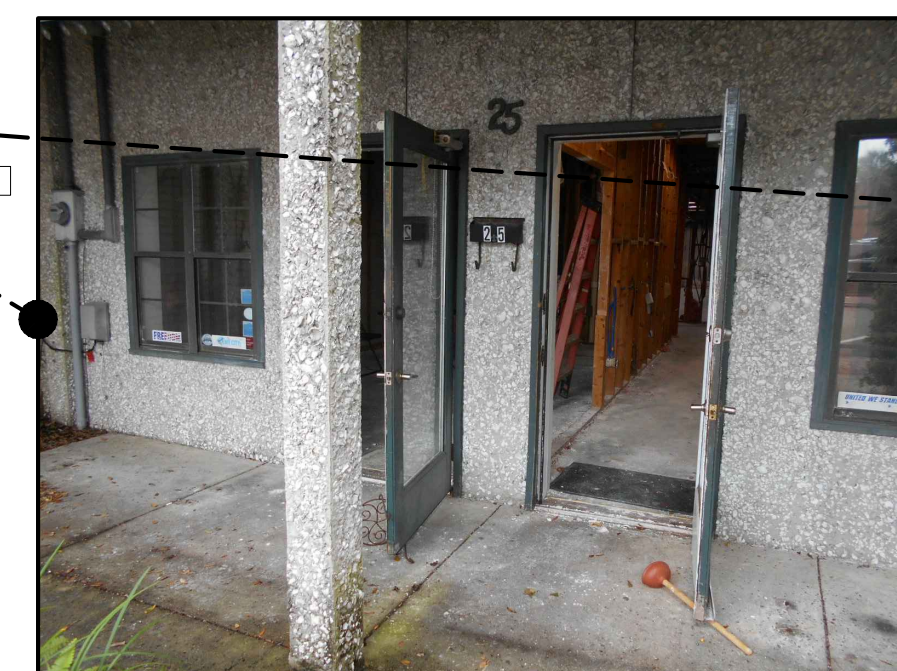
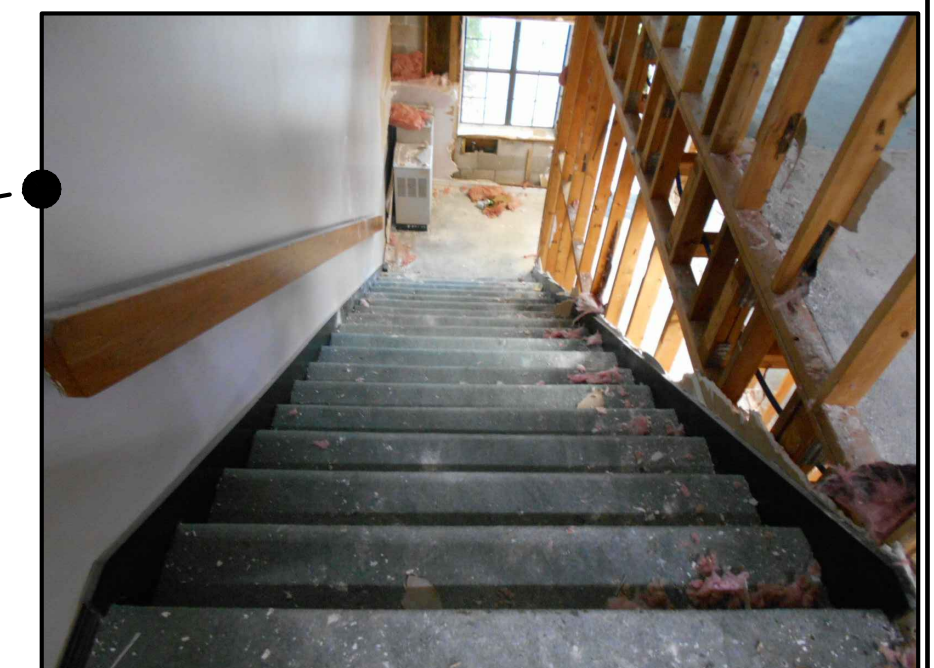
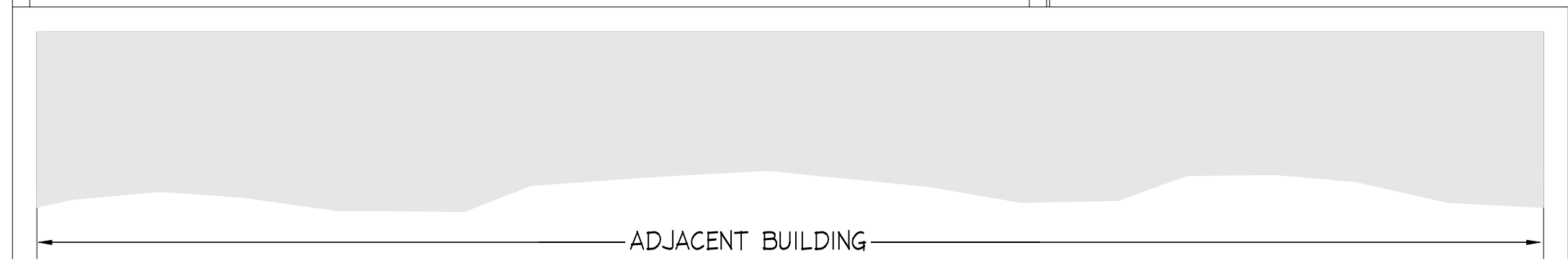
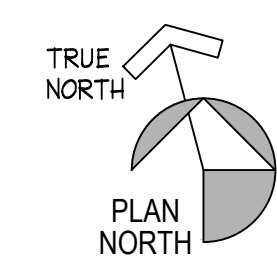

DUCKPIN BUILDING  
(AKA "BEAN" BUILDING PER  
PREVIOUS OWNER'S NAME)

TIMOTI'S BUILDING  
(ADJACENT RESTAURANT)

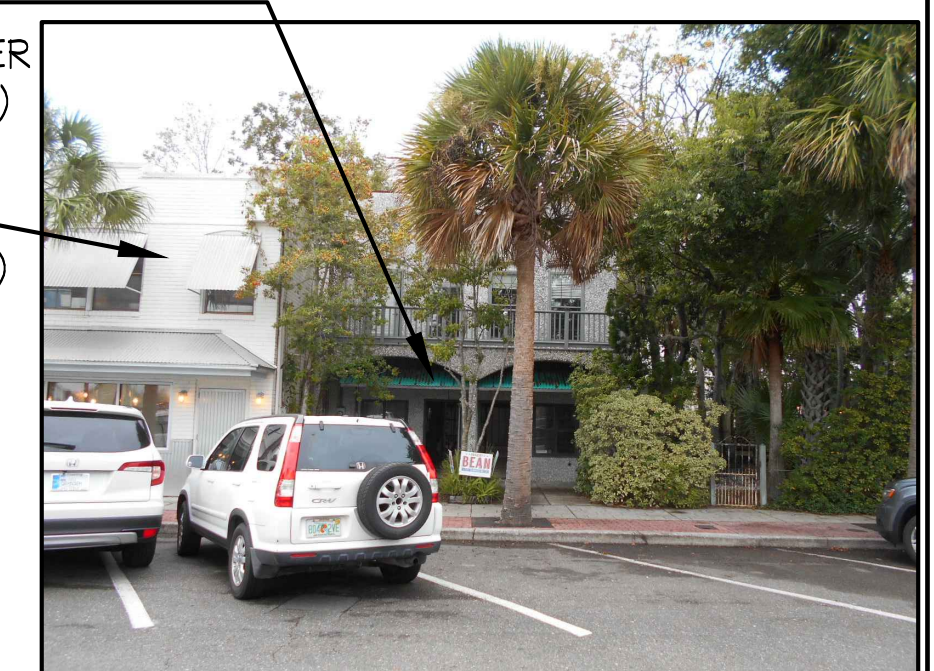

902 Goodrich Avenue  
Sarasota, Florida 34236  
P. 813. 495. 6650  
FL License AA2601353  
www.khattarchitecture.com

**Khatt**  
Architecture

rev. no.	revision date	revision descriptions

**Duckpin Bowling**  
A RENOVATION PROJECT FOR  
**The Poynter Family**  
AT  
25 N. 3rd St. Fernandina Beach, FL 32034 (3,635 sq. ft.)

TO THE BEST OF THE KNOWLEDGE OF THE ARCHITECTS AND ENGINEERS, SAID PLANS AND SPECIFICATIONS COMPLY WITH THE APPLICABLE MINIMUM BUILDING CODES AND THE APPLICABLE MINIMUM FIRE SAFETY STANDARDS

seal

12.22.20  
original issue date  
2014  
project number

EXISTING  
FLOOR PLANS

A1