

WALL LEGEND

- EXISTING WALLS
- EXISTING FLOOR AREA
- NEW FRAME PARTITION
- EXISTING FRAME WALL TO BE REPAIRED

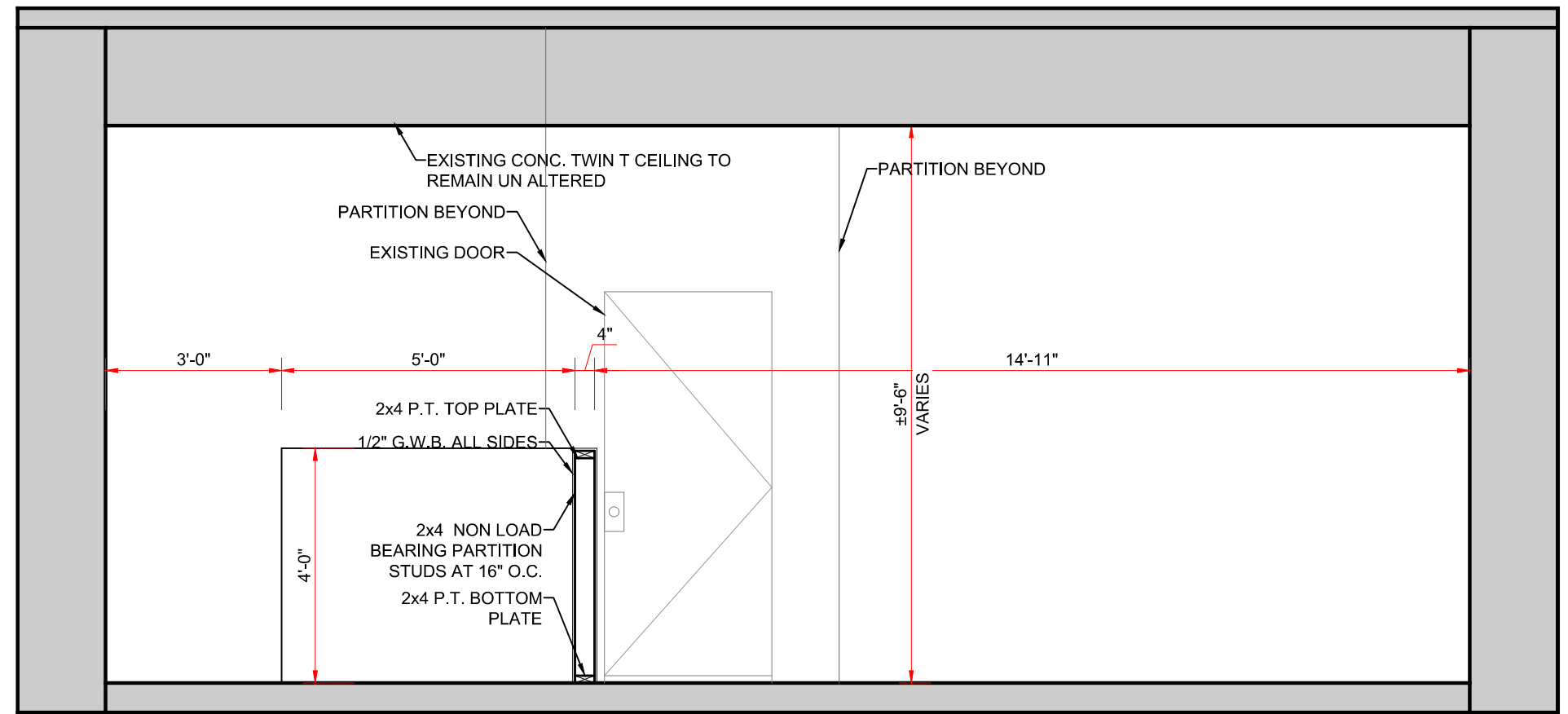
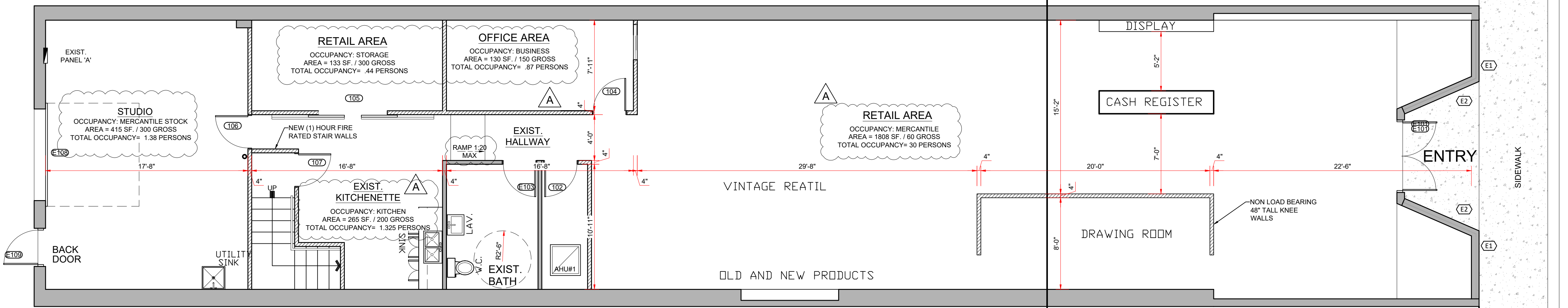
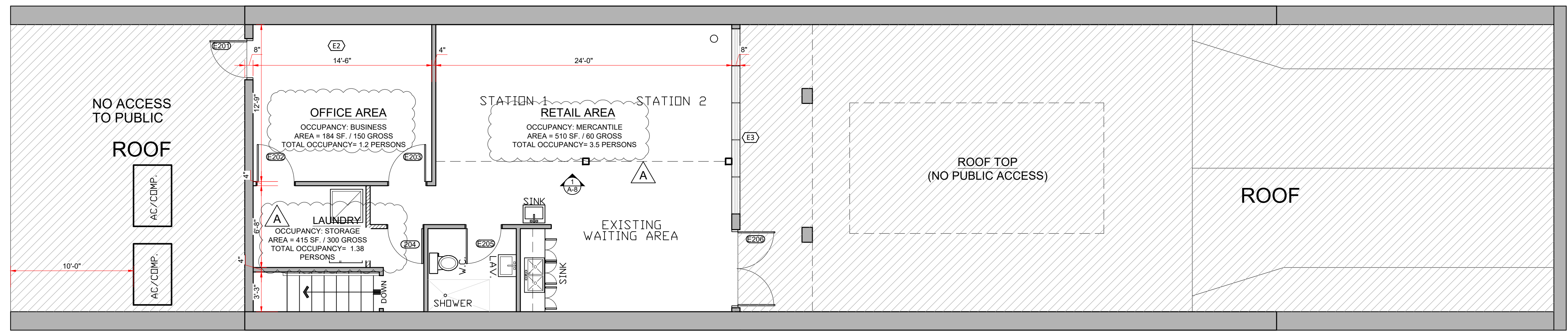

DOOR SCHEDULE

DT	WIDTH	HEIGHT	TYPE	MATERIAL	JAMB	SADDLE	REMARKS
102	2'-10"	6'-8"	SWING	WOOD	WOOD	None	EXISTING
104	3'-0"	6'-8"	SWING	WOOD	WOOD	None	EXISTING
105	(2)3'-0"	6'-8"	BARN DOORS	WOOD	WOOD	None	NEW
106	2'-10"	6'-8"	SWING	WOOD	WOOD	None	EXISTING
107	2'-10"	6'-8"	swing	METAL	WOOD	NONE	(1) HOUR FIRE DOOR
204	2'-10"	6'-8"	SWING	METAL	WOOD	NONE	(1) HOUR FIRE DOOR
E101	(2)3'-0"	7'-0"	STOREFRONT	MTL. & GLASS	P.T. WOOD	None	EXISTING IMPACT
E103	2'-10"	6'-8"	SWING	WOOD	WOOD	None	EXISTING
E108	8'-0"	8'-0"	OVERHEAD	MTL.	P.T. WOOD	None	EXISTING IMPACT
E109	3'-0"	7'-0"	STOREFRONT	MTL. & GLASS	P.T. WOOD	None	EXISTING IMPACT
E201	3'-0"	6'-8"	FRENCH SINGLE LITE	MTL. & GLASS	P.T. WOOD	None	EXISTING IMPACT
E202	3'-0"	6'-8"	SWING	WOOD	WOOD	None	EXISTING
E203	3'-0"	6'-8"	SWING	WOOD	WOOD	None	EXISTING
E205	3'-0"	6'-8"	SWING	WOOD	WOOD	None	EXISTING
E206	(2)3'-0"	7'-0"	STOREFRONT	MTL. & GLASS	P.T. WOOD	None	EXISTING IMPACT

WINDOW SCHEDULE

WT	TYPE	WIDTH	HEIGHT	CODE	REMARKS
E3	STOREFRONT	15'-0"	7'-0"		EXISTING IMPACT
E2	STOREFRONT	6'-7"	6'-0"		EXISTING IMPACT

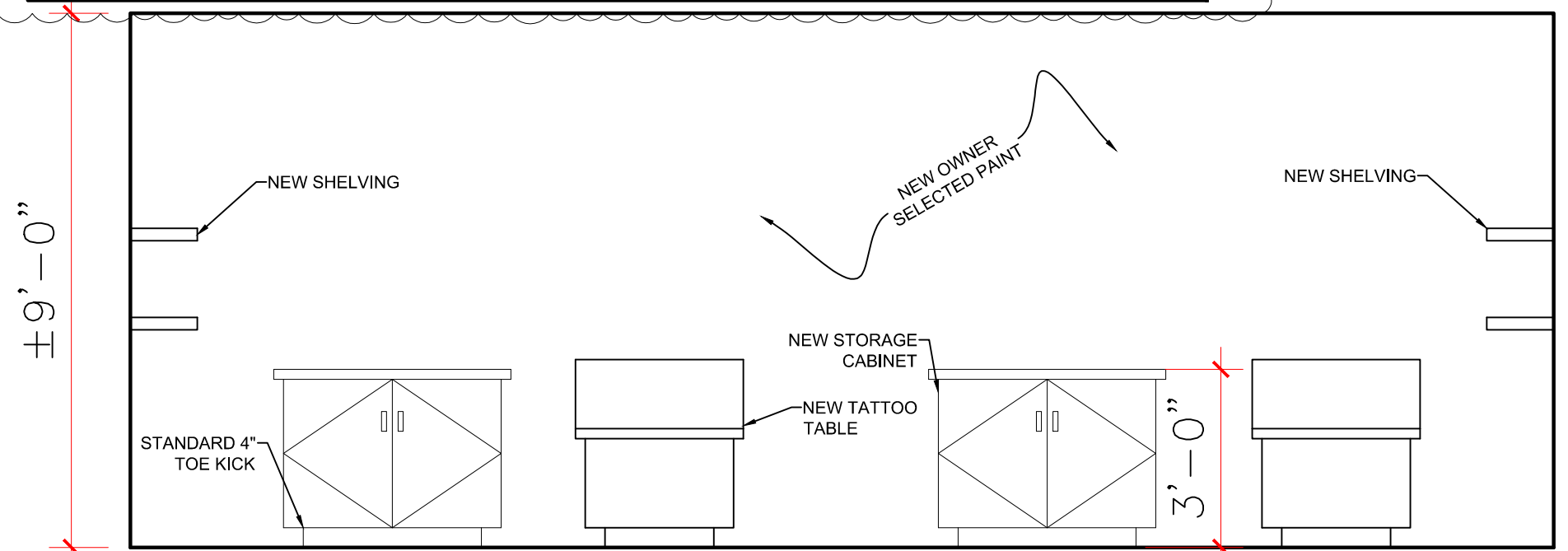

CHANGE OF USE FOR TATTOO PARLOR FROM ANTIQUE SHOP

140 N. KROME AVE HOMESTEAD, FL. 33033

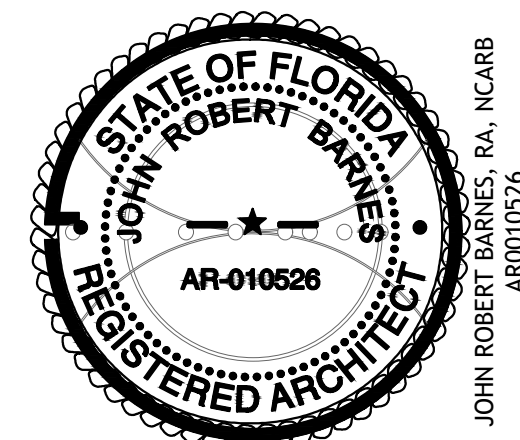

ROBERT BARNES & ASSOCIATES
ARCHITECTURE AND PLANNING

221 NORTH KROME AVENUE
HOMESTEAD, FLORIDA 33030
(305) 885-0150
ROBERTBARNESASSOCIATES.COM

NEW FIRST AND SECOND FLOOR PLANS

DATE: OCT 2006
PROJECT NUMBER: 2006-000
SCALE: 1/8"=1'-0"
DRAWN BY: JOHN ROBERT BARNES
CHECKED BY: JOHN ROBERT BARNES
DATE: 2/22/24 (B.04041)
PROJECT: H.I. SHORTCUT-TARGETS-BY-ID:17-MIDL-HUCRUCYETM-FCSYAGV67/PORPROJECT
PRINTED BY: February 22, 2024 5:17 PM