

IMPORTANT: THESE PLANS ARE AND SHALL REMAIN THE PROPERTY OF VERTICAL DESIGN STUDIO, P.A. AND SHALL NOT BE SOLD OR REPRODUCED WITHOUT PRIOR WRITTEN CONSENT. THESE PLANS ARE NOT VALID WITHOUT APPROPRIATE ARCHITECT'S RAISED SEAL AND SIGNATURE, OR DIGITALLY VERIFIED DIGITAL SEAL AND SIGNATURE, AND ARE FOR BUILDING DEPARTMENT REVIEW ONLY. PLANS ARE NOT TO BE CONSTRUED AS CONSTRUCTION DOCUMENTS UNTIL ALL BUILDING DEPARTMENT APPROVALS ARE OBTAINED. THESE PLANS MAY BE SUBJECT TO MODIFICATION AS REQUIRED BY EXISTING FIELD CONDITIONS WHICH MAY NOT BE REFLECTED IN THESE PLANS. THE ARCHITECT SHALL BE NOTIFIED OF ANY FIELD DISCREPANCIES OR OTHER CONCERNS FOR CLARIFICATION PRIOR TO BEGINNING CONSTRUCTION OR BIDDING.

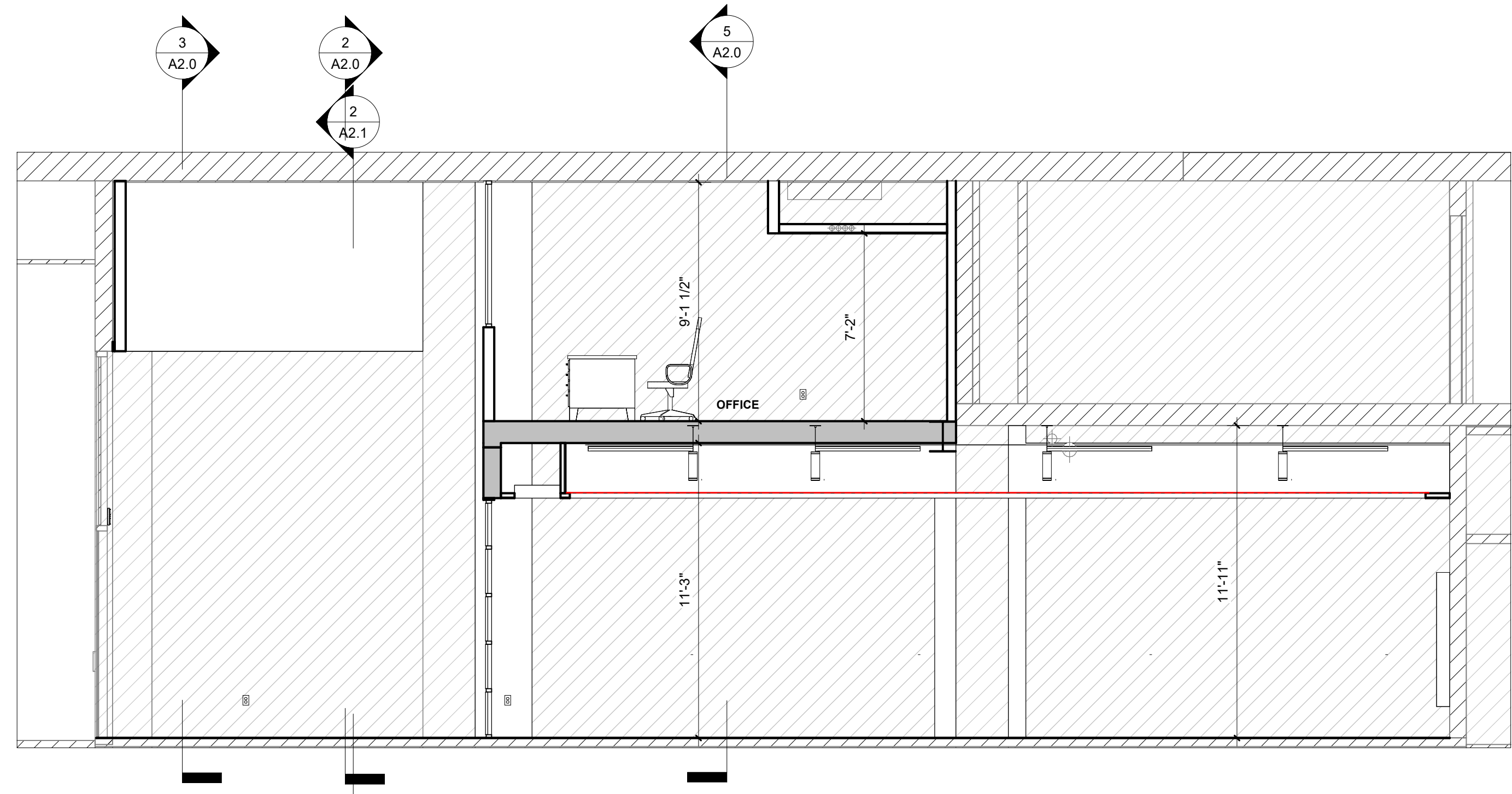

1 SECTION A1
1/4" = 1'-0"

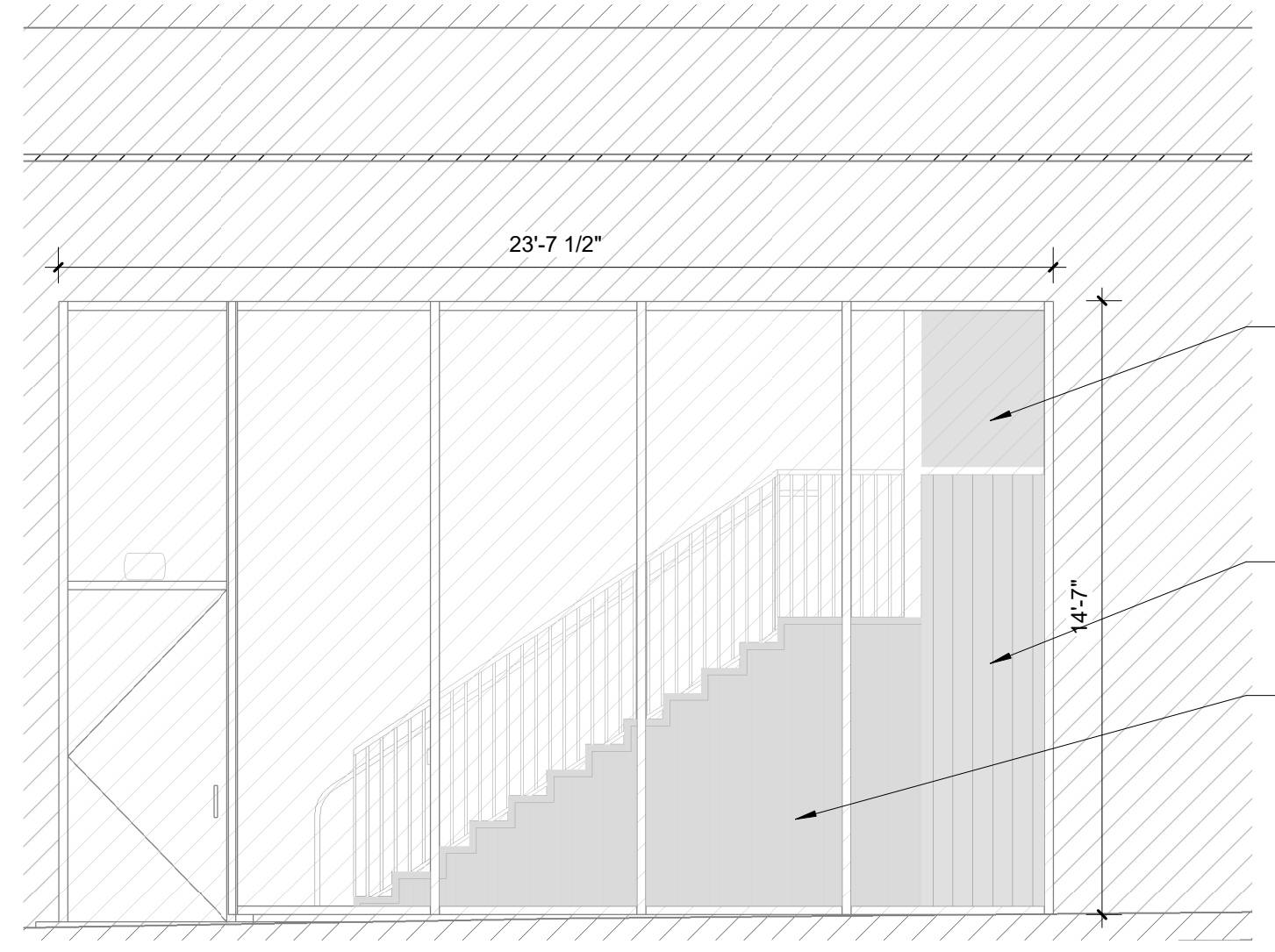

4 SECTION 6. FRONT ELEVATION
1/4" = 1'-0"

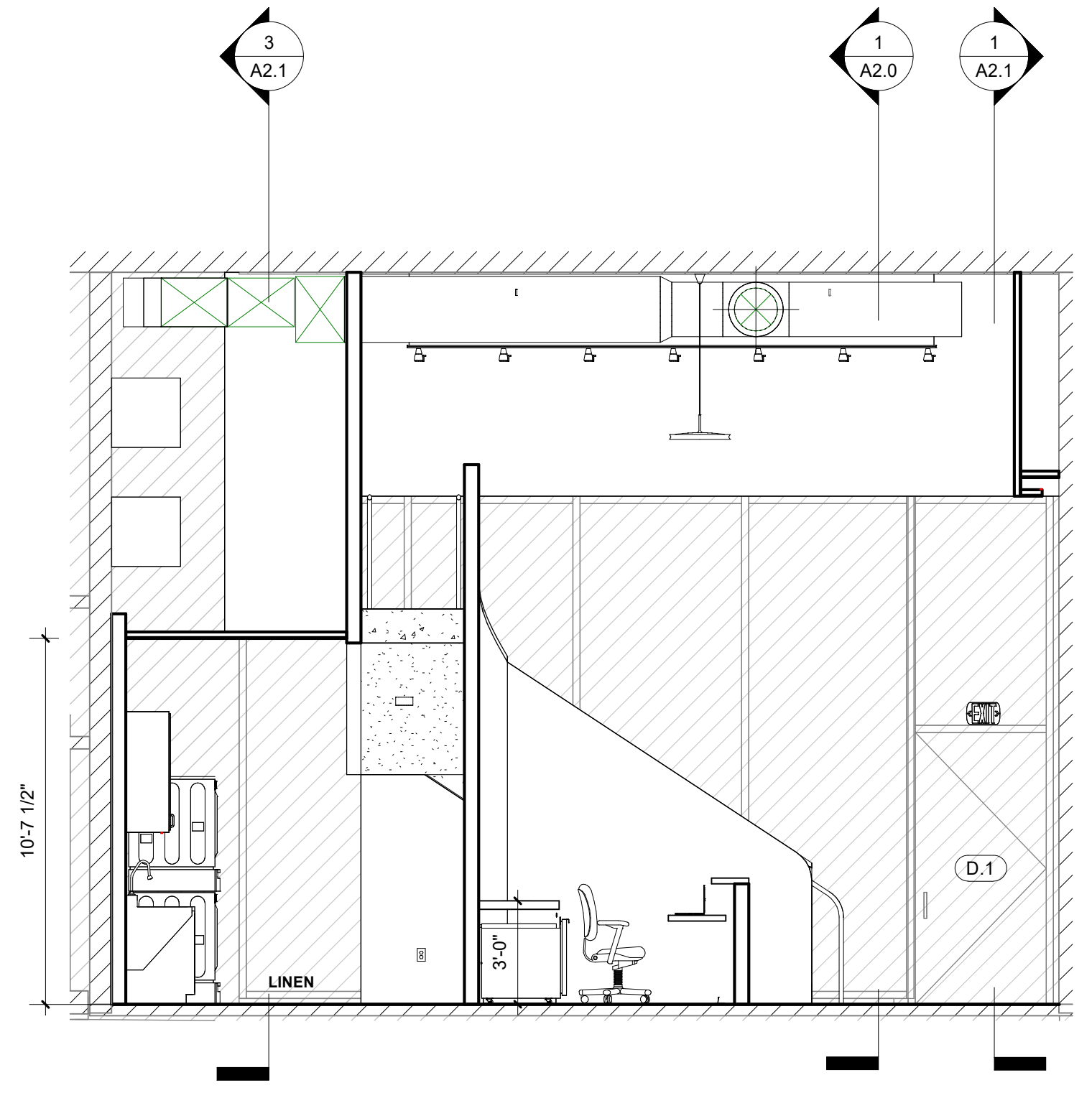

2 SECTION C1
1/4" = 1'-0"

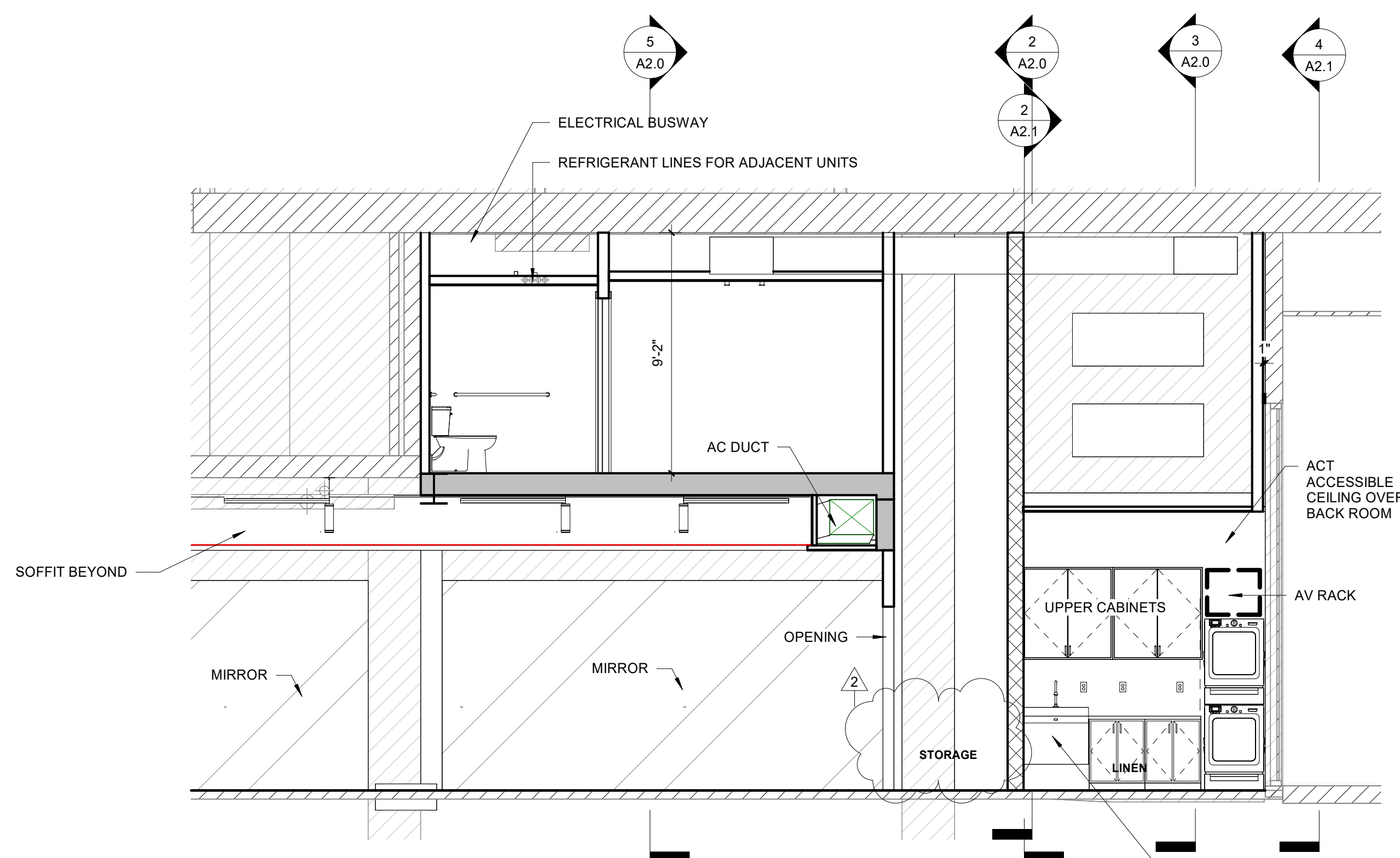

3 SECTION D
1/4" = 1'-0"

PROVIDE HEAVY DUTY
3M FROSTED CRYSTAL
GLASS FILM
IN COORDINATION W/
BACK ROOM WALL

CURTAIN

3/4" WOOD PANEL
IN COORDINATION W/
STAIRS PROFILE

**VERTICAL
DESIGN
STUDIO**
ARCHITECTURE + INTERIOR DESIGN

VERTICAL DESIGN STUDIO, P.A.
10950 SW 88 ST | SUITE 200
MIAMI, FL 33176 | AA26001914
VDSARCHITECTURE.COM
786.259.ARCH (2724)

GROUP 3
CONTRACTORS
CGC 1511905

LIBRE BRAND STUDIO AT W27
129 NW 26 STREET - CU5
MIAMI, FL 33127

ARCHITECT

JORGE EDUARDO GONZALEZ/AVA
AR 14931 / ID 5995 / LEED AP

REVISIONS		
NO.	DESCRIPTION	DATE
1	PERMIT COMMENT	05/23/23
2	CLIENT REVISION	05/21/24

PROJECT NUMBER
P221021

DATE
03/10/2023

SECTIONS &
ELEVATIONS 2
A2.1

V:\X-PERMITTING & CONSTRUCTION\P221021 - LIBRE BRAND - W27 - G3\DWGS\LIBRE BRAND REV2.rvt
5/31/2024 7:52:25 AM