

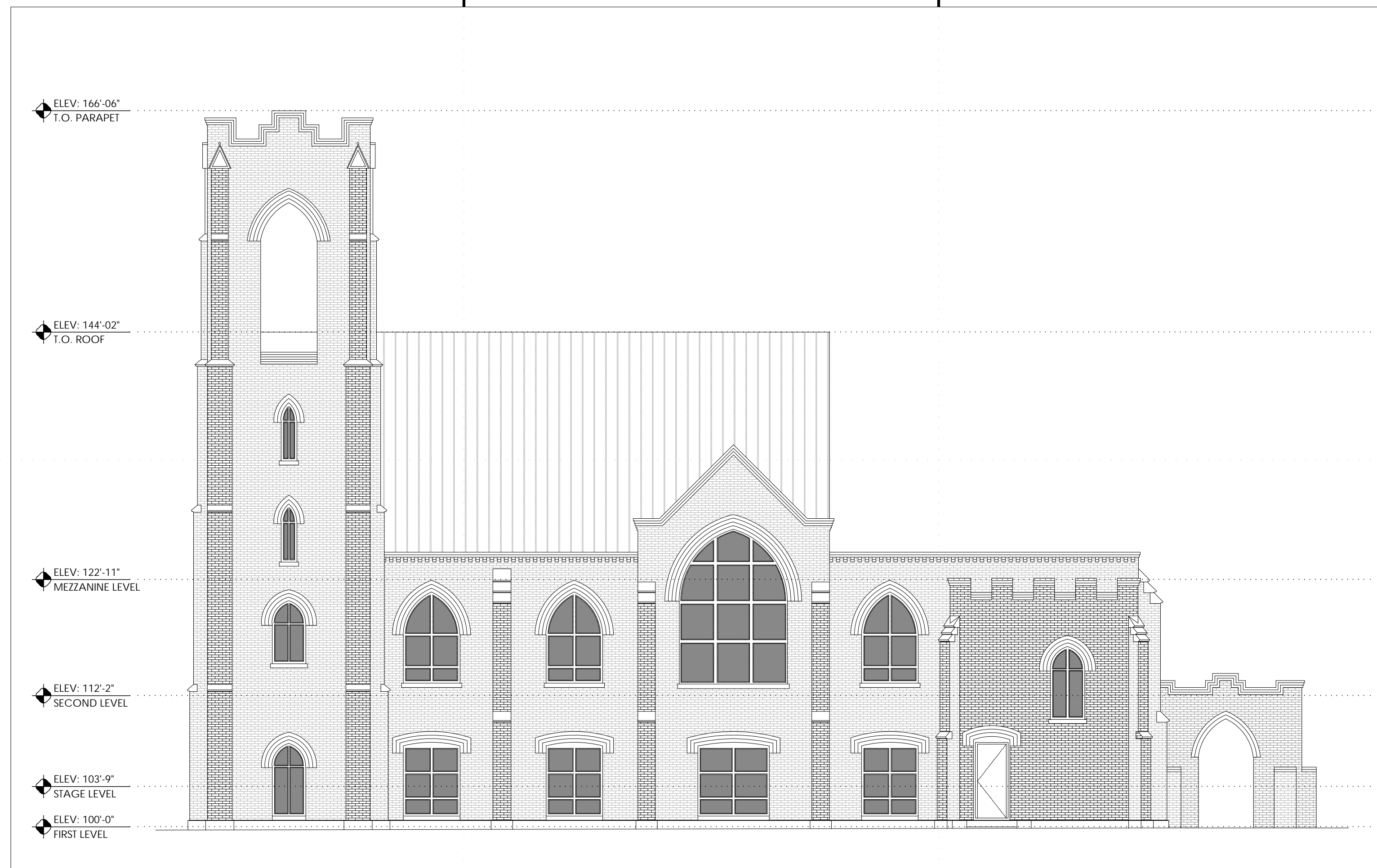

4 1/8"=1'-0" EXTERIOR ELEVATION

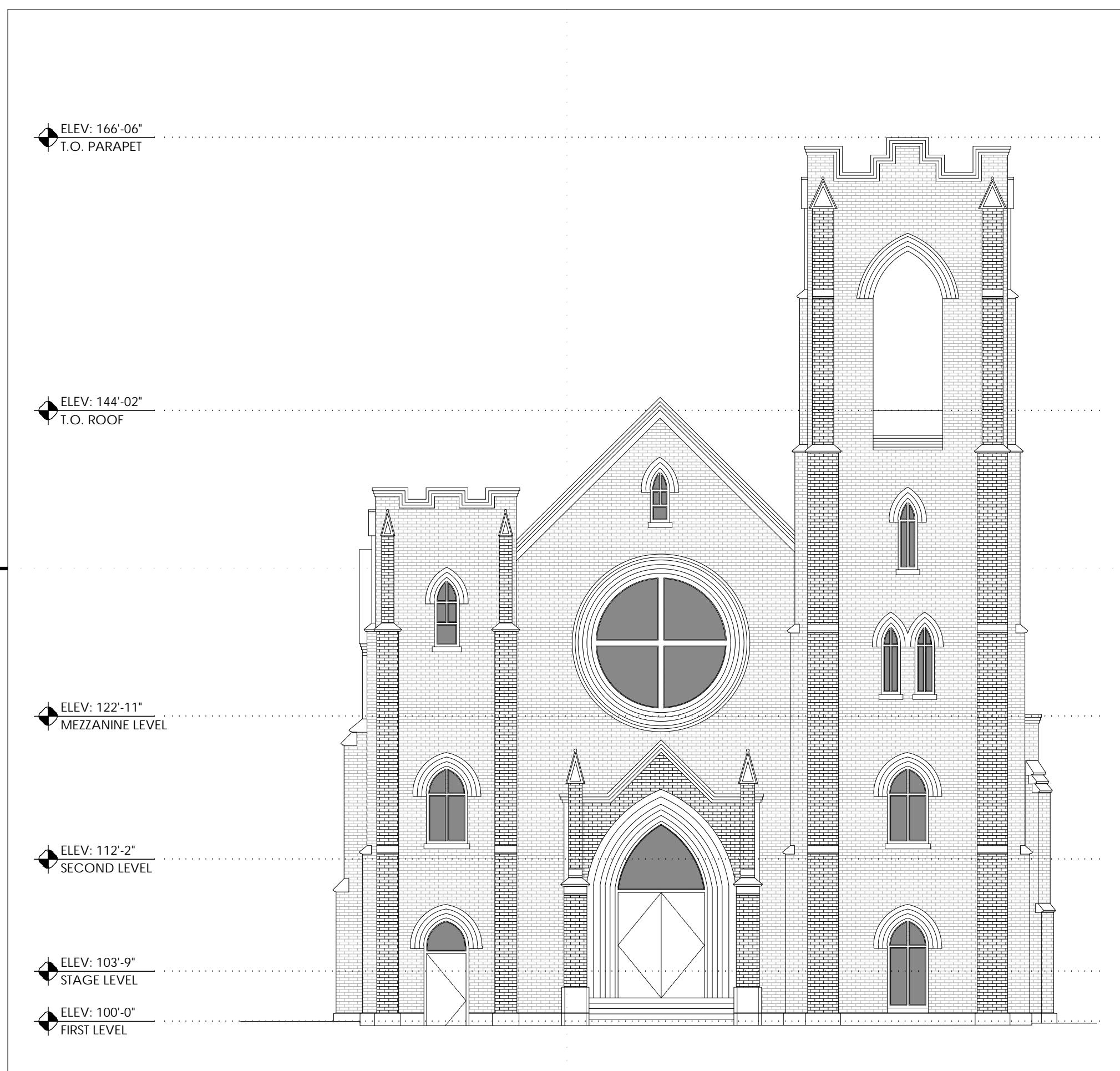

2 1/8"=1'-0" EXTERIOR ELEVATION :: SOUTH



3 1/8"=1'-0" EXTERIOR ELEVATION :: WEST



1 1/8"=1'-0" EXTERIOR ELEVATION :: NORTH

NO. EXTERIOR ELEVATION GENERAL NOTES

- A. RESPONSIBILITY OF SCOPE :: CONTRACTOR RESPONSIBLE FOR VERIFICATION OF EXISTING CONDITIONS IN COORDINATION TO PROJECT SCOPE PRIOR TO CONSTRUCTION.
- B. EXPANSION / CONTROL JOINTS :: CONTRACTOR SHALL REVIEW LOCATIONS AND INTENT OF ALL EXPANSION / CONTROL JOINTS FOR STUCCO W/ ARCHITECT PRIOR TO CONSTRUCTION. REFER TO ELEVATIONS FOR INDICATED JOINTS.
- C. WOOD MEMBERS / SHEATHING :: ALL WOOD MEMBERS THAT WILL BE USED FOR EXTERIOR APPLICATIONS SHALL BE PRIMED / PRESSURE TREATED PRIOR TO SHIPMENT TO THE JOB SITE. ALL WOOD MEMBERS SHALL ALSO BE FULLY PROTECTED FROM MOISTURE WHILE STORED ON SITE.
- D. AIR + WATER RESISTIVE BARRIER :: CONTRACTOR SHALL PROVIDE LIQUID-APPLIED OVER ALL EXTERIOR SHEATHING + WOOD BLOCKING PER MANUFACTURERS WRITTEN INSTRUCTIONS.



Mi-Collective  
 1905 Market Street : 226  
 Tampa, Florida 33602 USA  
 hello@mico.works  
 www.mico.works  
 License No. AA26003654

Intellectual property rights reserved 2024  
 Client | Building Information:

**Grand Cathedral Cigars**  
 2201 North Florida Avenue  
 Tampa, Florida

Consultant Information:

No.	Phase Description	Date
1	Permit Documents	01.23.2024
-	-	-
-	-	-
-	-	-
-	-	-
-	-	-
-	-	-
-	-	-
-	-	-

No.	Revision Description	Date
1	Permit Comments	05.24.2024
-	-	-
-	-	-
-	-	-
-	-	-
-	-	-
-	-	-
-	-	-
-	-	-

THIS ITEM HAS BEEN ELECTRONICALLY SIGNED AND SEALED BY JOHN A. MISTRETTA USING A DIGITAL SIGNATURE AND DATE. PRINTED COPIES OF THIS DOCUMENT ARE NOT CONSIDERED SIGNED AND SEALED AND THE SIGNATURE MUST BE VERIFIED ON ANY ELECTRONIC COPIES.

Professional Seal:

John A. Mistretta AR 94004

Project Number: 23.704.01

Sheet Title:  
 EXTERIOR ELEVATIONS

Sheet Number:

**A401**

THIS SHEET ADDED TO PERMIT SET DATED 01.23.2024