

REVISIONS			
REV	DESCRIPTION	DATE	APPROVED
A	REVISED NAME	09/14/17	R.L.
B	REVISED PER NEW REQUIREMENTS	12/14/2020	R.L.

NOTES:

1. THE PRODUCT SHOWN HEREIN IS DESIGNED AND MANUFACTURED TO COMPLY WITH REQUIREMENTS OF THE FLORIDA BUILDING CODE.
2. WOOD FRAMING AND MASONRY OPENING TO BE DESIGNED AND ANCHORED TO PROPERLY TRANSFER ALL LOADS TO STRUCTURE. FRAMING AND MASONRY OPENING IS THE RESPONSIBILITY OF THE ARCHITECT OR ENGINEER OF RECORD.
3. 1X BUCK OVER MASONRY/CONCRETE IS OPTIONAL.
4. WHERE SHIM OR BUCK THICKNESS IS LESS THAN 1-1/2" WINDOW UNITS MUST BE ANCHORED THROUGH THE FRAME IN ACCORDANCE WITH MANUFACTURER'S PUBLISHED INSTALLATION INSTRUCTIONS. ANCHORS SHALL BE SECURELY FASTENED DIRECTLY INTO MASONRY, CONCRETE OR OTHER STRUCTURAL SUBSTRATE MATERIAL.
5. WHERE WOOD BUCK THICKNESS IS 1-1/2" OR GREATER, BUCK SHALL BE SECURELY FASTENED TO MASONRY, CONCRETE OR OTHER STRUCTURAL SUBSTRATE. WINDOW UNITS MAY BE ANCHORED THROUGH FRAME TO SECURED WOOD BUCK IN ACCORDANCE WITH MANUFACTURER'S PUBLISHED INSTALLATION INSTRUCTIONS.
6. WHERE 1X BUCK IS NOT USED DISSIMILAR MATERIALS MUST BE SEPARATED WITH APPROVED COATING OR MEMBRANE. SELECTION OF COATING OR MEMBRANE IS THE RESPONSIBILITY OF THE ARCHITECT OR ENGINEER OF RECORD.
7. BUCKS SHALL EXTEND BEYOND WINDOW INTERIOR FACE SO THAT FULL FRAME SUPPORT IS PROVIDED.
8. FOR FRAME INSTALLATION SHIM AS REQUIRED AT EACH ANCHOR LOCATION WITH LOAD BEARING SHIM. SHIM WHERE SPACE OF 1/16" OR GREATER OCCURS. MAXIMUM ALLOWABLE SHIM STACK TO BE 1/4".
9. SHIMS SHALL BE LOCATED, APPLIED AND MADE FROM MATERIALS AND THICKNESS CAPABLE OF SUSTAINING APPLICABLE LOADS.
10. WIND LOAD DURATION FACTOR Cd=1.6 WAS USED FOR WOOD ANCHOR CALCULATIONS.
11. FRAME MATERIAL: EXTRUDED ALUMINUM 6063-T6 AND 6005A-T5.
12. UNITS MUST BE GLAZED PER ASTM E1300, SEE SHEET 5 FOR GLASS DETAILS.
13. APPROVED IMPACT PROTECTIVE SYSTEM IS NOT REQUIRED FOR THIS PRODUCT IN WIND BORNE DEBRIS REGIONS.
14. FOR ANCHORING THROUGH FRAME INTO WOOD FRAMING OR 2X BUCK USE #14 WOOD SCREWS WITH SUFFICIENT LENGTH TO ACHIEVE A 1 7/16" MINIMUM EMBEDMENT INTO SUBSTRATE. LOCATE ANCHORS AS SHOWN IN ELEVATIONS AND INSTALLATION DETAILS.
15. FOR ANCHORING THROUGH FRAME INTO MASONRY/CONCRETE USE 1/4" TAPCONS WITH SUFFICIENT LENGTH TO ACHIEVE A 1 1/4" MINIMUM EMBEDMENT INTO SUBSTRATE WITH 2 1/2" MINIMUM EDGE DISTANCE. LOCATE ANCHORS AS SHOWN IN ELEVATIONS AND INSTALLATION DETAILS.
16. FOR ANCHORING THROUGH FRAME INTO METAL STRUCTURE USE #14 SMS OR SELF DRILLING SCREWS WITH SUFFICIENT LENGTH TO ACHIEVE 3 THREADS MINIMUM BEYOND STRUCTURE INTERIOR WALL. LOCATE ANCHORS AS SHOWN IN ELEVATIONS AND INSTALLATION DETAILS.
17. ALL FASTENERS TO BE CORROSION RESISTANT.
18. INSTALLATION ANCHORS SHALL BE INSTALLED IN ACCORDANCE WITH ANCHOR MANUFACTURER'S INSTALLATION INSTRUCTIONS AND ANCHORS SHALL NOT BE USED IN SUBSTRATES WITH STRENGTHS LESS THAN THE MINIMUM STRENGTH SPECIFIED BELOW:
  - A. WOOD - MINIMUM SPECIFIC GRAVITY OF G=0.42
  - B. CONCRETE - MINIMUM COMPRESSIVE STRENGTH OF 3,000 PSI.
  - C. MASONRY - STRENGTH CONFORMANCE TO ASTM C-90, GRADE N, TYPE 1 (OR GREATER).
  - D. METAL STRUCTURE: STEEL 18GA (.048") 33KSI OR ALUMINUM 6063-T5 .125" THICK MINIMUM

TABLE OF CONTENTS	
SHEET NO.	DESCRIPTION
1	NOTES
2	ELEVATION AND DESIGN PRESSURE CHART
3	ANCHOR LAYOUT & DETAILS
4 - 6	CROSS SECTIONS AND GLAZING DETAILS
7 - 9	INSTALLATION DETAILS

<b>SOLAR INNOVATIONS, INC.</b> 31 ROBERTS RD PINE GROVE, PA 17963		
SERIES SI3000 IMPACT FGW 3'x7.6' PANEL OUTFOLD NON-REINFORCED NOTES		
DRAWN: R.L.	DWG NO. 08-02621	REV B
SCALE NTS	DATE 01/07/15	SHEET 1 OF 9
L. ROBERTO LOMAS P.E. 1432 WOODFORD RD LEWISVILLE, NC 27023 434-688-0609 rllomas@rlomaspe.com		

SIGNED: 12/14/2020

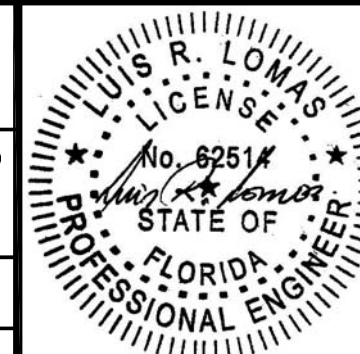

Luis R. Lomas P.E.  
FL No.: 62514

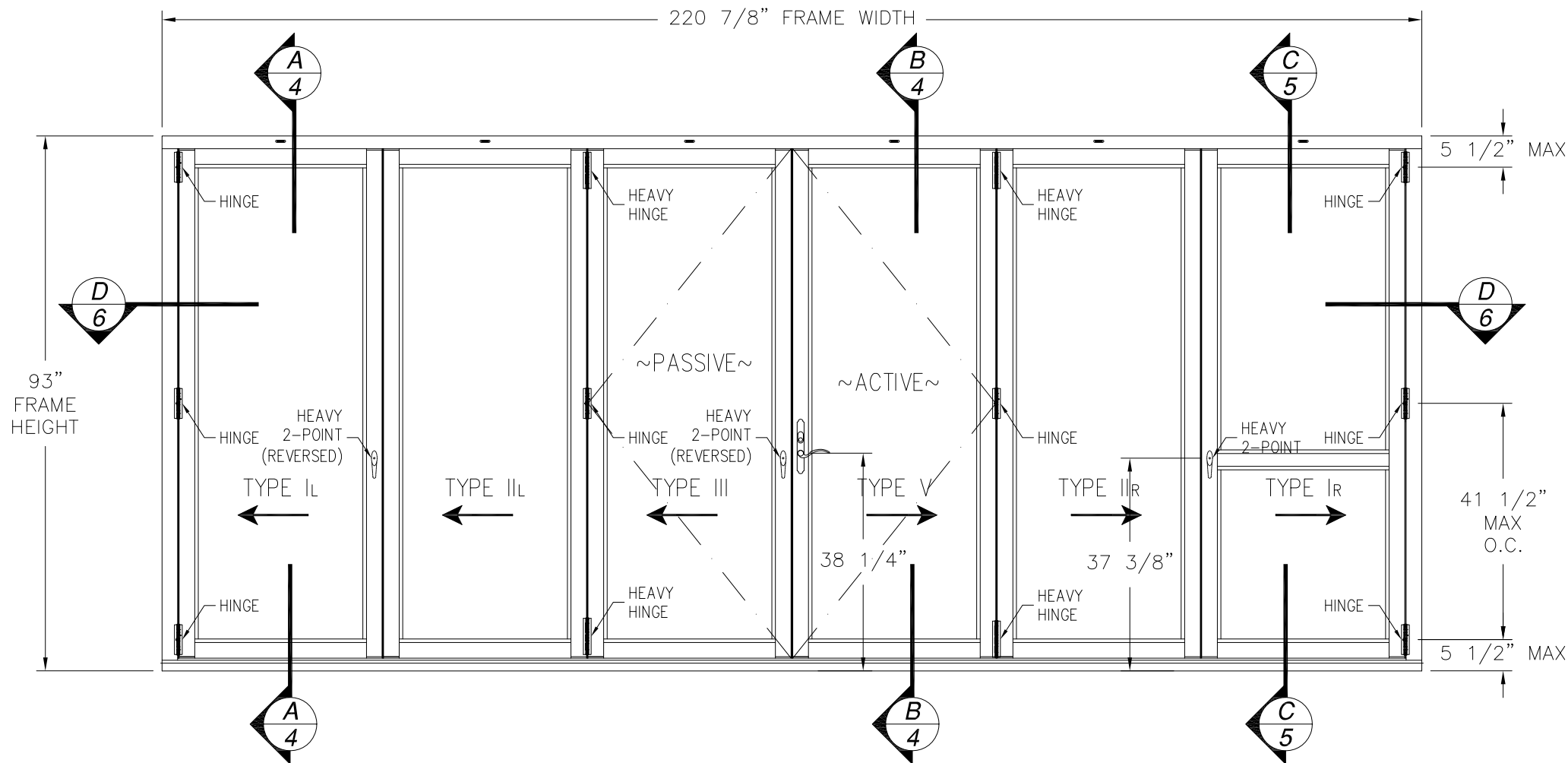

**SERIES SI3000 IMPACT FGW 3' X 7.6' PANEL**

EXTERIOR VIEW

UNLIMITED NUMBER OF PANELS IN UNLIMITED CONFIGURATIONS ARE APPROVED AS LONG AS INDIVIDUAL PANEL AREA DOES NOT EXCEED 22.14 FT<sup>2</sup> AND USES VERTICAL CONDITIONS AS SHOWN IN APPROVAL DOCUMENT.

DESIGN PRESSURE RATING	IMPACT RATING
+26.7/-55.0PSF	LARGE AND SMALL MISSILE IMPACT

MISSILE LEVEL D, WIND ZONE 4  
WHERE WATER PENETRATION RESISTANCE IS REQUIRED  
SEE CHART #1 THIS SHEET

DESIGN PRESSURE RATING	IMPACT RATING
±55.0PSF	LARGE AND SMALL MISSILE IMPACT

MISSILE LEVEL D, WIND ZONE 4  
WHERE WATER PENETRATION RESISTANCE IS NOT REQUIRED  
SEE CHART #2 THIS SHEET

NOTES:

- DRAIN TUBE 1 1/2" I.D. AT 10", 28 1/2" FROM EACH CORNER AND (1) AT MIDSPAN OF SILL FACE.
- PANEL SIZE: 35 5/8" X 89 1/2"
- D.L.O.: 28 5/8" X 82 1/2"

**HARDWARE SCHEDULE**

A.	(4) POINT LOCK SYSTEM AT 34.5" FROM BOTTOM LOCK STILE
B.	(2) POINT SINGLE HANDLE THROW-BOLT AT 34.5" FROM BOTTOM LOCK STILE
C.	METAL KEEPER AT LOCK LOCATIONS
D.	EXTRUDED ALUMINUM THROW-BOLTS AT HEAD & SILL
E.	5 1/4" BUTT-TYPE HINGE AT TOP, BOTTOM & MISPAN OF EACH JAMB
F.	TROLLEY SYSTEM (TOP LOAD)
G.	EXTRUDED ALUMINUM WEATHERSTRIP HOLDER AT PASSIVE MEETING STILE
H.	(2) EXTRUDED ALUMINUM PLATES AT TOP & BOTTOM OF EACH STILE

REVISIONS			
REV	DESCRIPTION	DATE	APPROVED
A	REVISED NAME	09/14/17	R.L.
B	REVISED PER NEW REQUIREMENTS	12/14/2020	R.L.

**Chart #1**

Panel Height (in)	Maximum Design pressure (psf)							
	Single Panel Width (in)							
	24.0		30.0		35.6		36.0	
	Pos	Neg	Pos	Neg	Pos	Neg	Pos	Neg
78.0	26.7	65.0	26.7	65.0	26.7	63.1	26.7	62.5
84.0	26.7	65.0	26.7	65.0	26.7	58.6	26.7	58.0
89.5	26.7	65.0	26.7	62.8	26.7	55.0	-	-
90.0	26.7	65.0	26.7	62.4	-	-	-	-
96.0	26.7	63.6	26.7	51.6	-	-	-	-
102.0	26.7	52.9	26.7	42.8	-	-	-	-
108.0	26.7	44.4	-	-	-	-	-	-
114.0	26.7	37.7	-	-	-	-	-	-
120.0	26.7	32.3	-	-	-	-	-	-
126.0	26.7	27.8	-	-	-	-	-	-
132.0	24.2	24.2	-	-	-	-	-	-

**Chart #2**

Panel Height (in)	Maximum Design pressure (psf)							
	Single Panel Width (in)							
	24.0		30.0		35.6		36.0	
	Pos	Neg	Pos	Neg	Pos	Neg	Pos	Neg
78.0	65.0	65.0	65.0	65.0	63.1	63.1	62.5	62.5
84.0	65.0	65.0	65.0	65.0	58.6	58.6	58.0	58.0
89.5	65.0	65.0	62.8	62.8	55.0	55.0	-	-
90.0	65.0	65.0	62.4	62.4	-	-	-	-
96.0	63.6	63.6	51.6	51.6	-	-	-	-
102.0	52.9	52.9	42.8	42.8	-	-	-	-
108.0	44.4	44.4	-	-	-	-	-	-
114.0	37.7	37.7	-	-	-	-	-	-
120.0	32.3	32.3	-	-	-	-	-	-
126.0	27.8	27.8	-	-	-	-	-	-
132.0	24.2	24.2	-	-	-	-	-	-

SOLAR INNOVATIONS, INC.

31 ROBERTS RD  
PINE GROVE, PA 17963

SERIES SI3000 IMPACT FGW 3'x7.6' PANEL OUTFOLD  
NON-REINFORCED  
ELEVATION AND DESIGN PRESSURE CHART

DRAWN: R.L.	DWG NO. 08-02621	REV B
SCALE NTS	DATE 01/07/15	SHEET 2 OF 9

L. ROBERTO LOMAS P.E.  
1432 WOODFORD RD LEWISVILLE, NC 27023  
434-688-0609 rllomas@rlomaspe.com

SIGNED: 12/14/2020

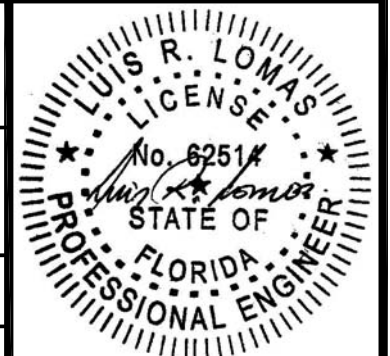

Luis R. Lomas P.E.  
FL No.: 62514

REVISIONS			
REV	DESCRIPTION	DATE	APPROVED
A	REVISED NAME	09/14/17	R.L.
B	REVISED PER NEW REQUIREMENTS	12/14/2020	R.L.

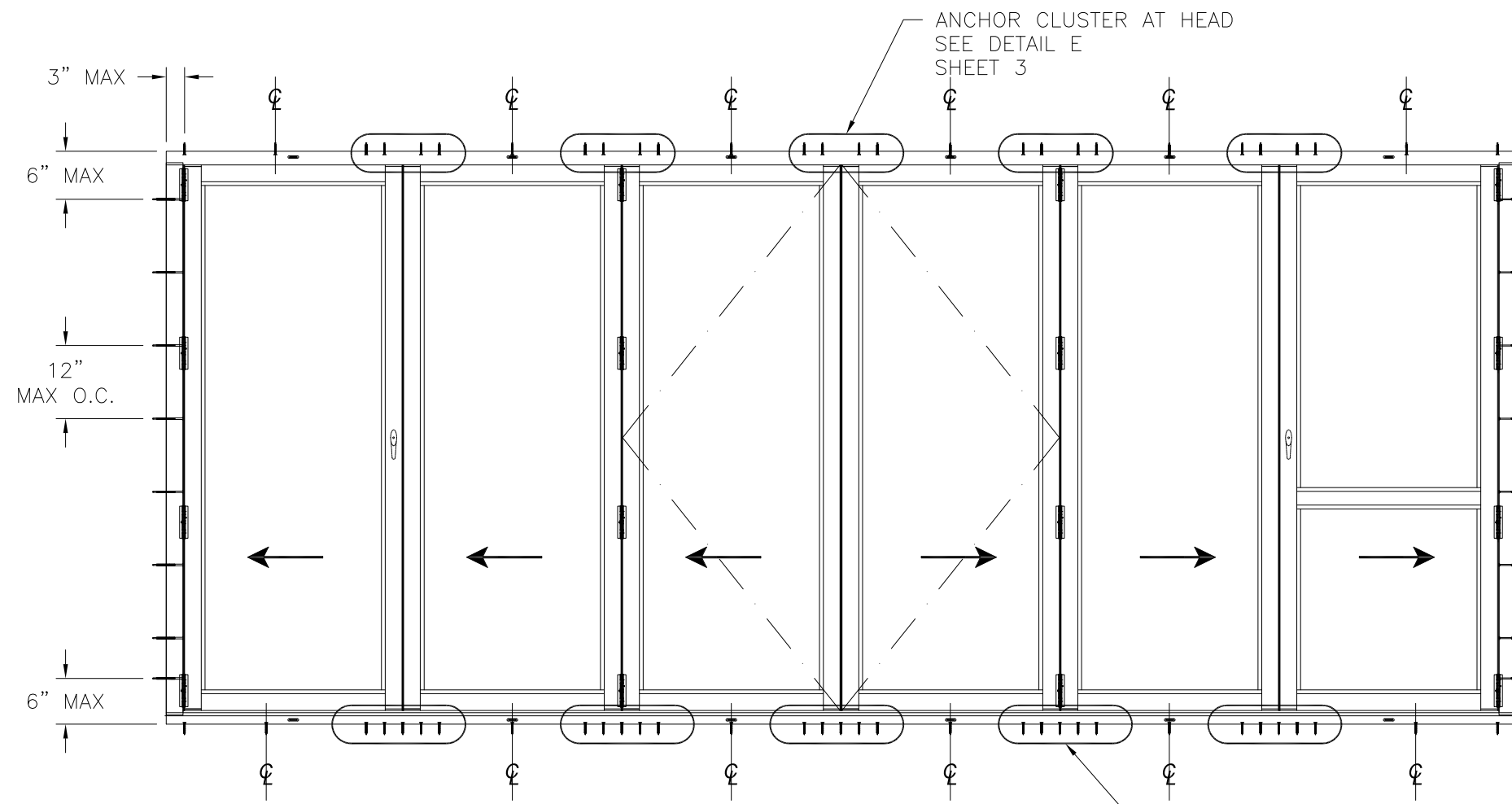

**ANCHOR LAYOUT**  
APPLICABLE TO ALL CONFIGURATIONS

ANCHORS AT JAMBS  
TO BE STAGGERED  
SEE DETAIL G  
SHEET 3

ANCHOR CLUSTER AT SILL  
SEE DETAIL F  
SHEET 3

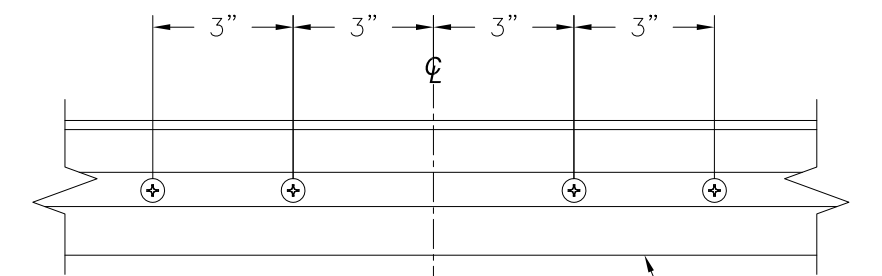

**DETAIL E**  
ANCHOR CLUSTER AT HEAD

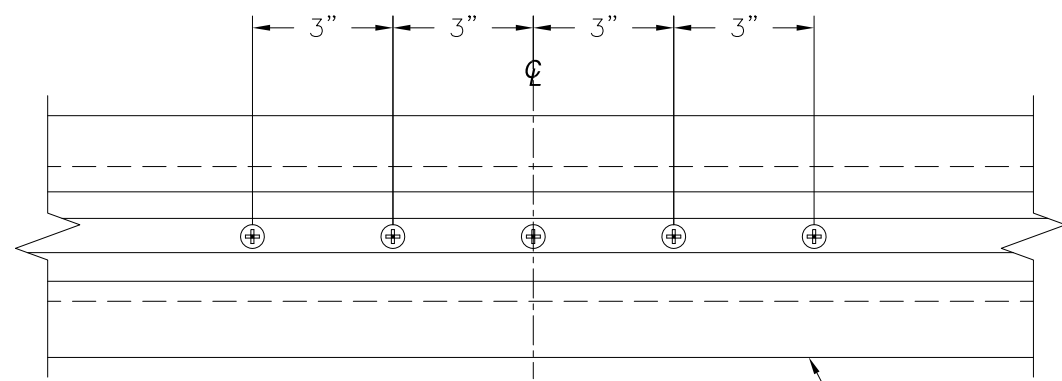

**DETAIL F**  
ANCHOR CLUSTER AT SILL

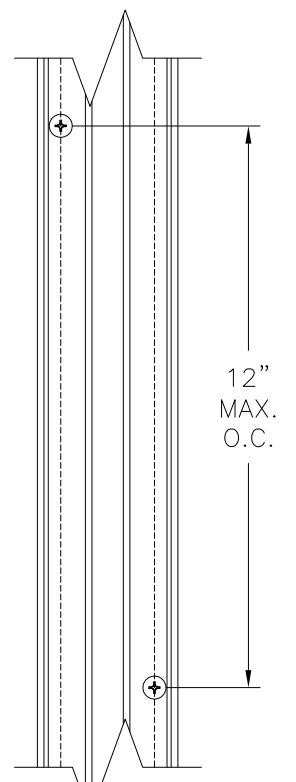

**DETAIL G**  
JAMB ANCHOR INSTALLATION

SIGNED: 12/14/2020

SOLAR INNOVATIONS, INC.  
31 ROBERTS RD  
PINE GROVE, PA 17963

SERIES SI3000 IMPACT FGW 3'x7.6' PANEL OUTFOLD  
NON-REINFORCED  
ANCHOR LAYOUT

DRAWN: R.L.	DWG NO. 08-02621	REV B
SCALE NTS	DATE 01/07/15	SHEET 3 OF 9

L. ROBERTO LOMAS P.E.  
1432 WOODFORD RD LEWISVILLE, NC 27023  
434-688-0609 rllomas@rlomaspe.com



Luis R. Lomas P.E.  
FL No.: 62514

**FOR ILLUSTRATION PURPOSES ONLY**  
**FOR INSTALLATION DETAILS REFER TO SHEETS 6 - 9**

REVISIONS			
REV	DESCRIPTION	DATE	APPROVED
A	REVISED NAME	09/14/17	R.L.
B	REVISED PER NEW REQUIREMENTS	12/14/2020	R.L.

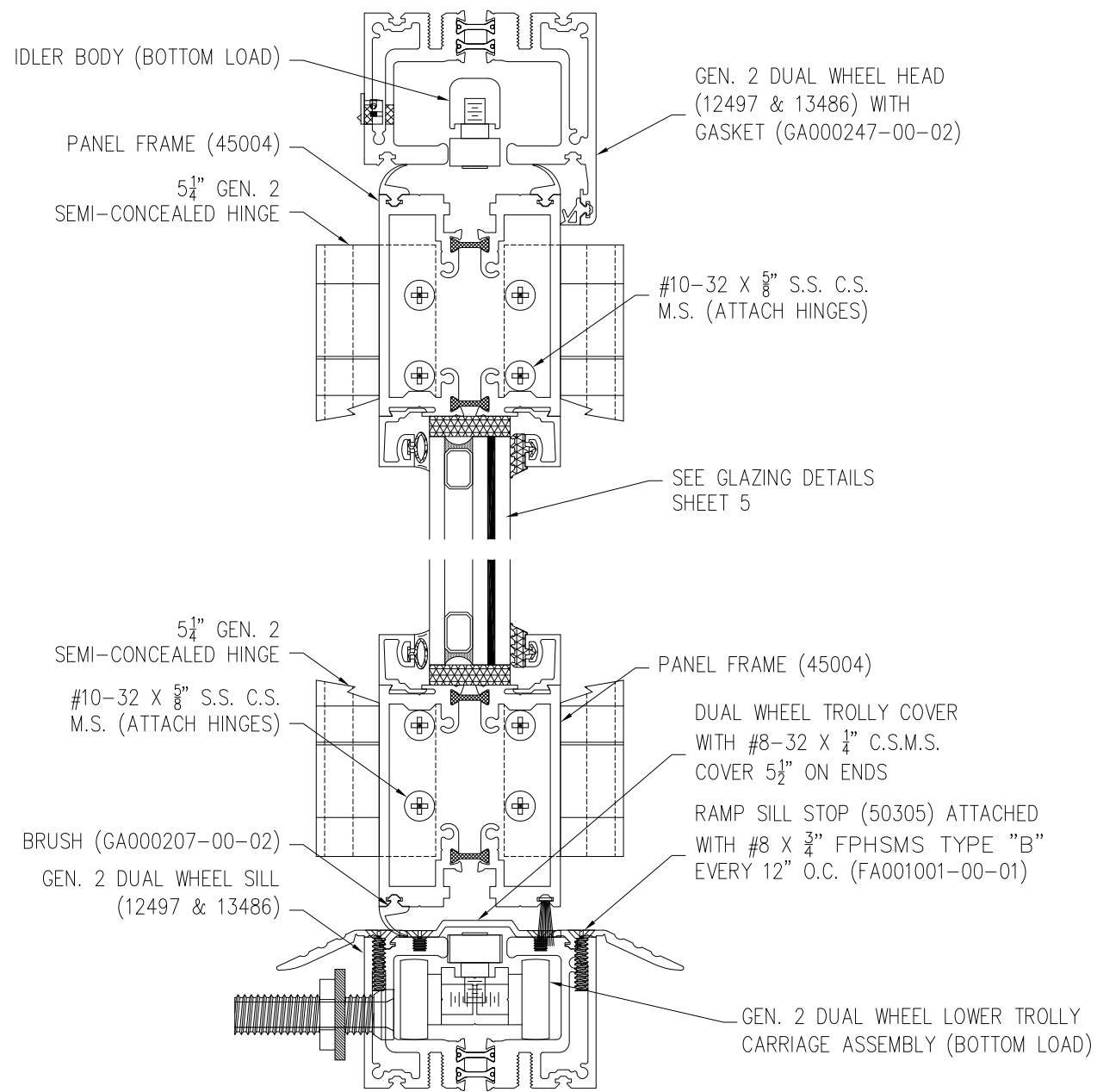

**A**  
4  
**VERTICAL SECTION**

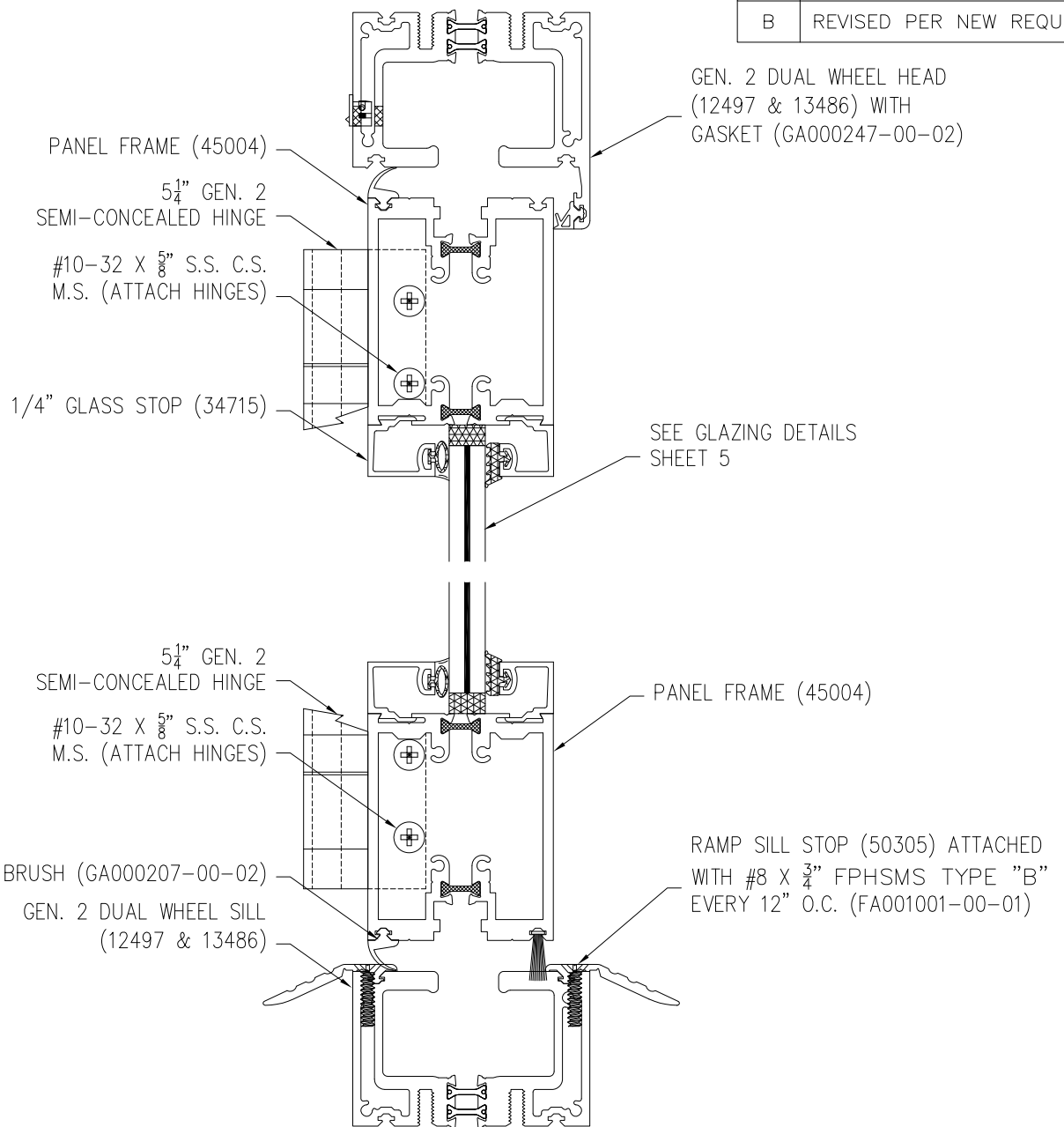

**B**  
4  
**VERTICAL SECTION**

**SOLAR INNOVATIONS, INC.**  
 31 ROBERTS RD  
 PINE GROVE, PA 17963

---

SERIES SI3000 IMPACT FGW 3'x7.6' PANEL OUTFOLD  
 NON-REINFORCED  
 VERTICAL CROSS SECTIONS

DRAWN: R.L.	DWG NO. 08-02621	REV B
SCALE NTS	DATE 01/07/15	SHEET 4 OF 9

L. ROBERTO LOMAS P.E.  
 1432 WOODFORD RD LEWISVILLE, NC 27023  
 434-688-0609 rllomas@rlomaspe.com

SIGNED: 12/14/2020

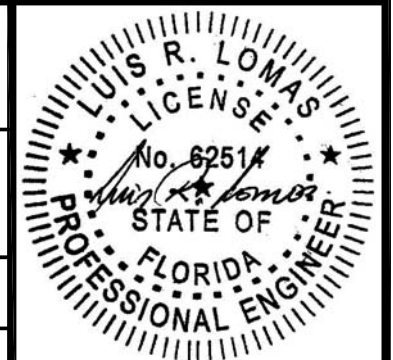

Luis R. Lomas P.E.  
 FL No.: 62514

**FOR ILLUSTRATION PURPOSES ONLY  
FOR INSTALLATION DETAILS REFER TO SHEETS 6 - 9**

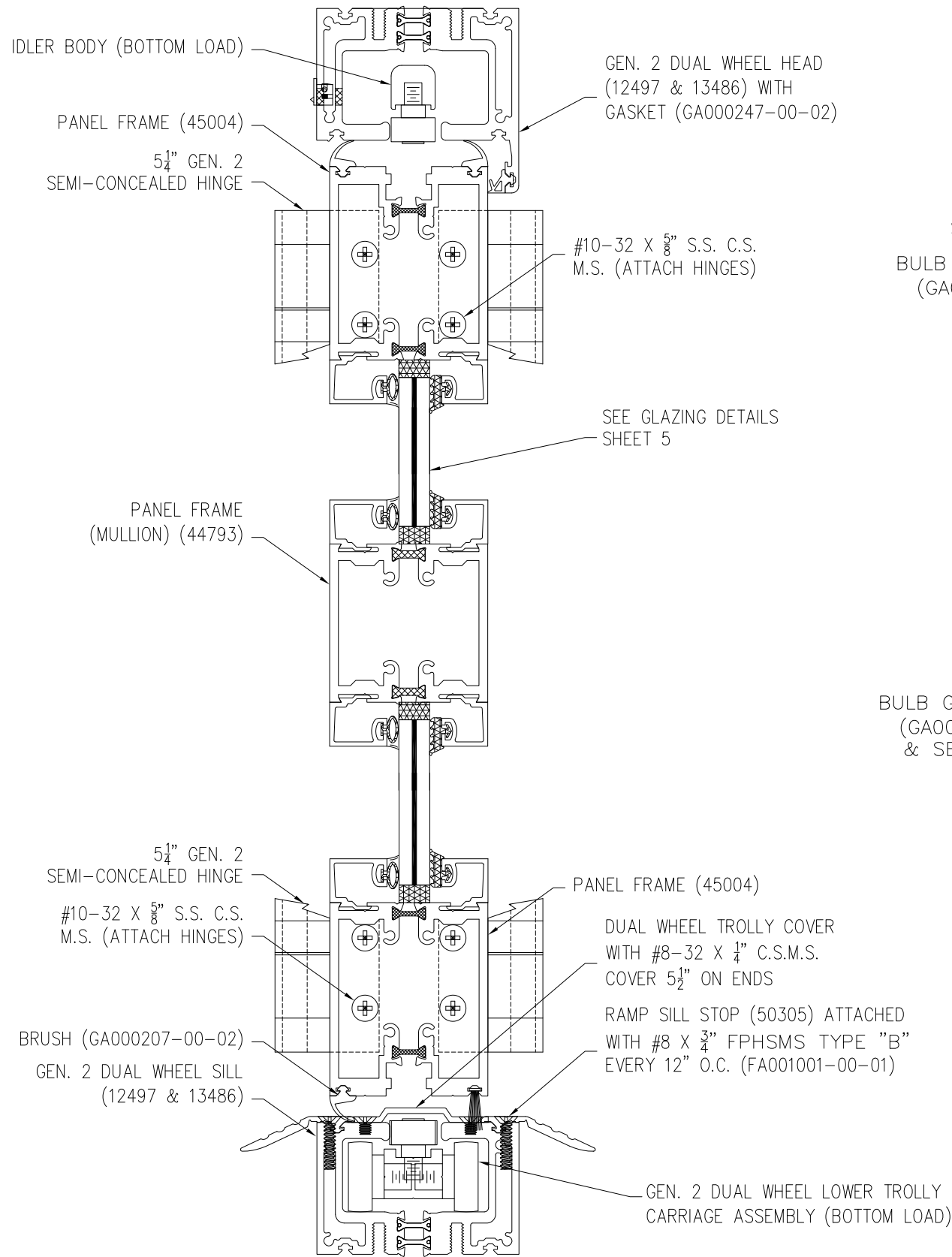

**C**  
**5** VERTICAL SECTION

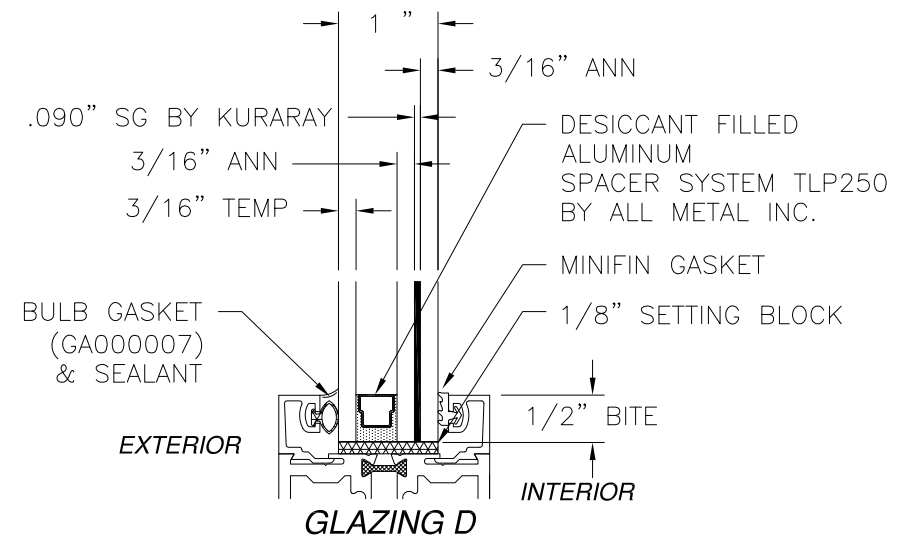
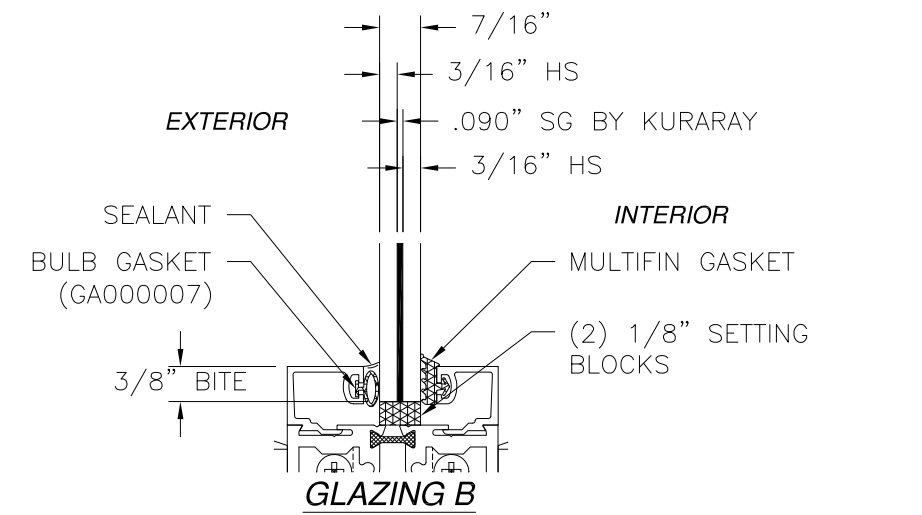
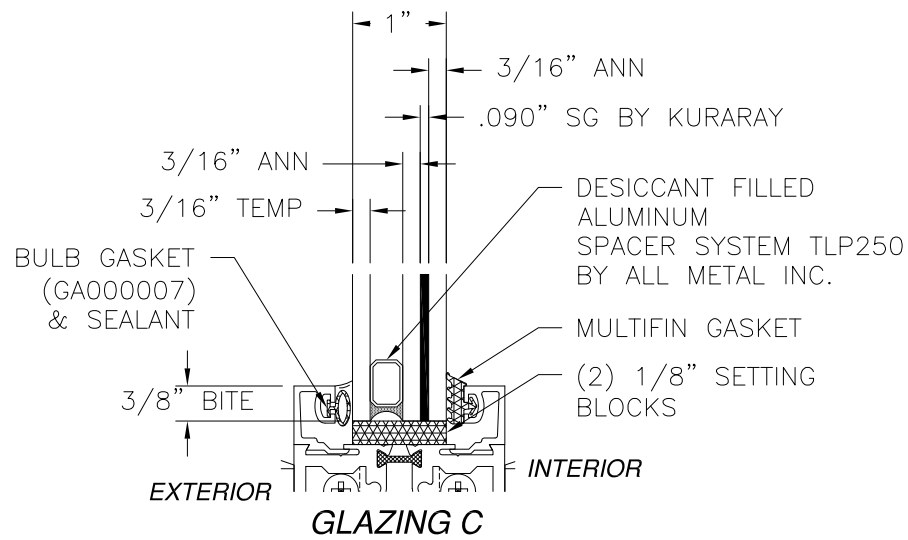
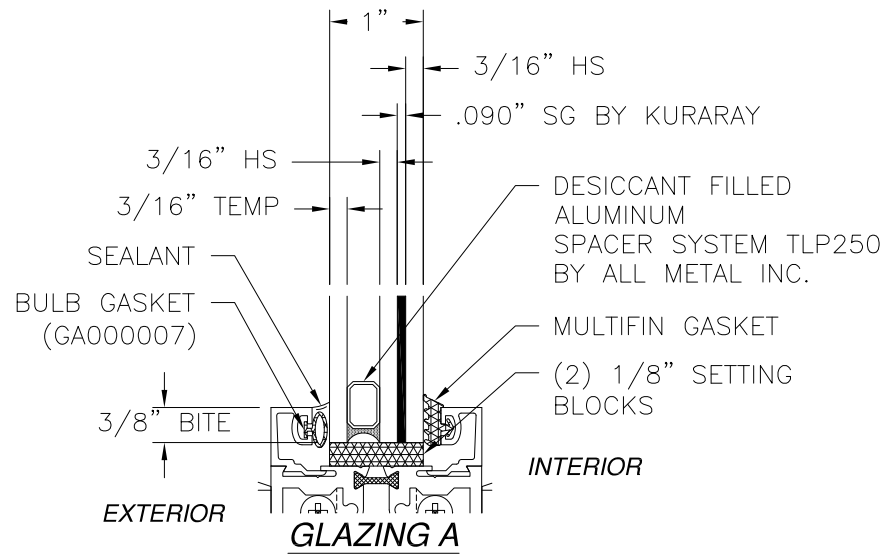

REVISIONS			
REV	DESCRIPTION	DATE	APPROVED
A	REVISED NAME	09/14/17	R.L.
B	REVISED PER NEW REQUIREMENTS	12/14/2020	R.L.

**SOLAR INNOVATIONS, INC.**  
 31 ROBERTS RD  
 PINE GROVE, PA 17963  
 SERIES SI3000 IMPACT FGW 3'x7.6' PANEL OUTFOLD  
 NON-REINFORCED  
 VERTICAL CROSS SECTIONS AND GLAZING DETAILS  
 DRAWN: R.L. DWG NO. 08-02621 REV B  
 SCALE NTS DATE 01/07/15 SHEET 5 OF 9  
 L. ROBERTO LOMAS P.E.  
 1432 WOODFORD RD LEWISVILLE, NC 27023  
 434-688-0609 rllomas@rlomaspe.com

SIGNED: 12/14/2020

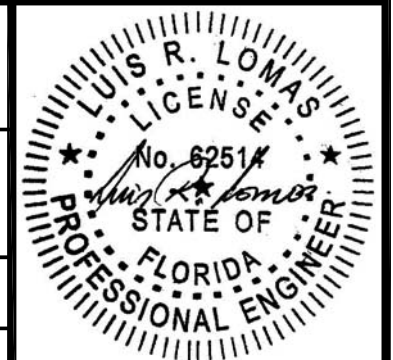

Luis R. Lomas P.E.  
FL No.: 62514

**FOR ILLUSTRATION PURPOSES ONLY  
FOR INSTALLATION DETAILS REFER TO SHEETS 6 - 9**

REVISIONS			
REV	DESCRIPTION	DATE	APPROVED
A	REVISED NAME	09/14/17	R.L.
B	REVISED PER NEW REQUIREMENTS	12/14/2020	R.L.

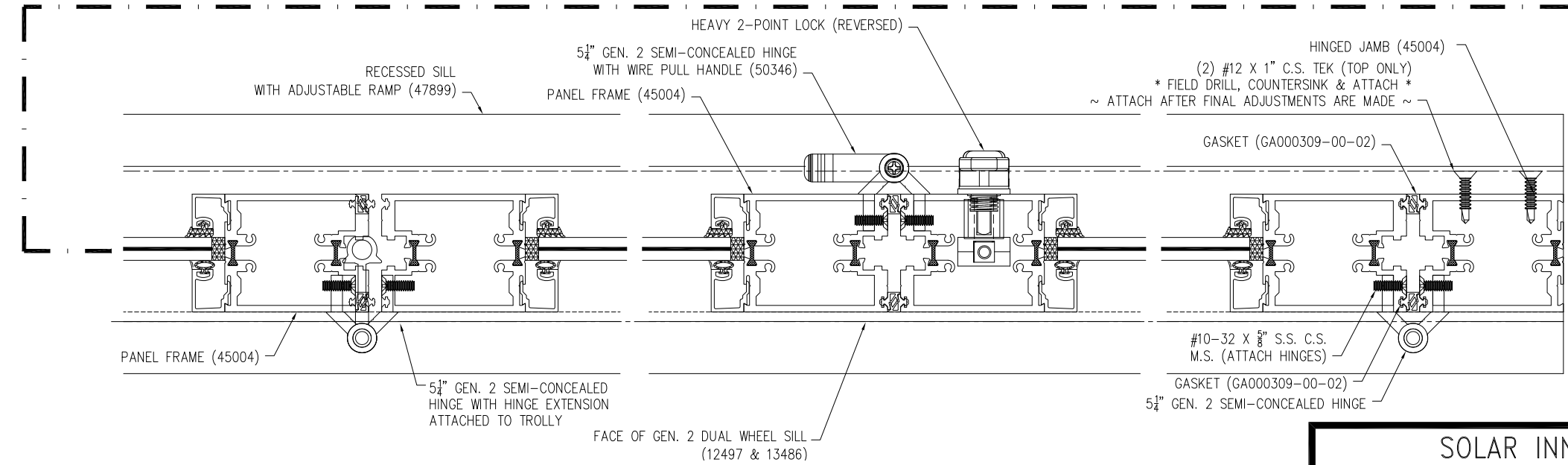
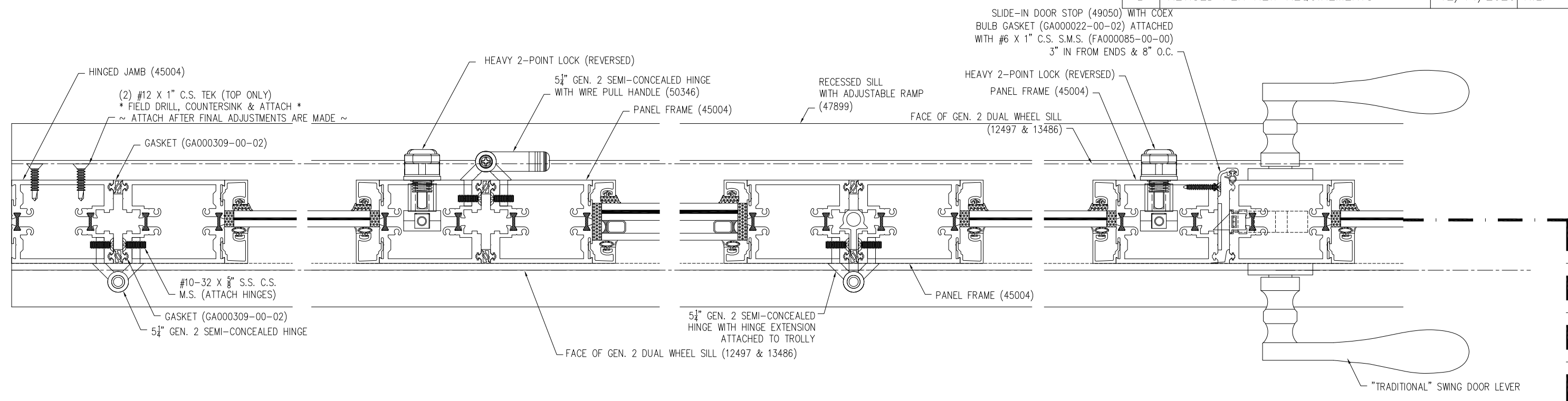

**D**  
**6** HORIZONTAL SECTION

SIGNED: 12/14/2020

**SOLAR INNOVATIONS, INC.**  
31 ROBERTS RD  
PINE GROVE, PA 17963

SERIES SI3000 IMPACT FGW 3'x7.6' PANEL OUTFOLD  
NON-REINFORCED  
HORIZONTAL CROSS SECTIONS

DRAWN: R.L.	DWG NO. 08-02621	REV B
SCALE NTS	DATE 01/07/15	SHEET 6 OF 9

L. ROBERTO LOMAS P.E.  
1432 WOODFORD RD LEWISVILLE, NC 27023  
434-688-0609 rllomas@rlomaspe.com



Luis R. Lomas P.E.  
FL No.: 62514

REVISIONS			
REV	DESCRIPTION	DATE	APPROVED
A	REVISED NAME	09/14/17	R.L.
B	REVISED PER NEW REQUIREMENTS	12/14/2020	R.L.

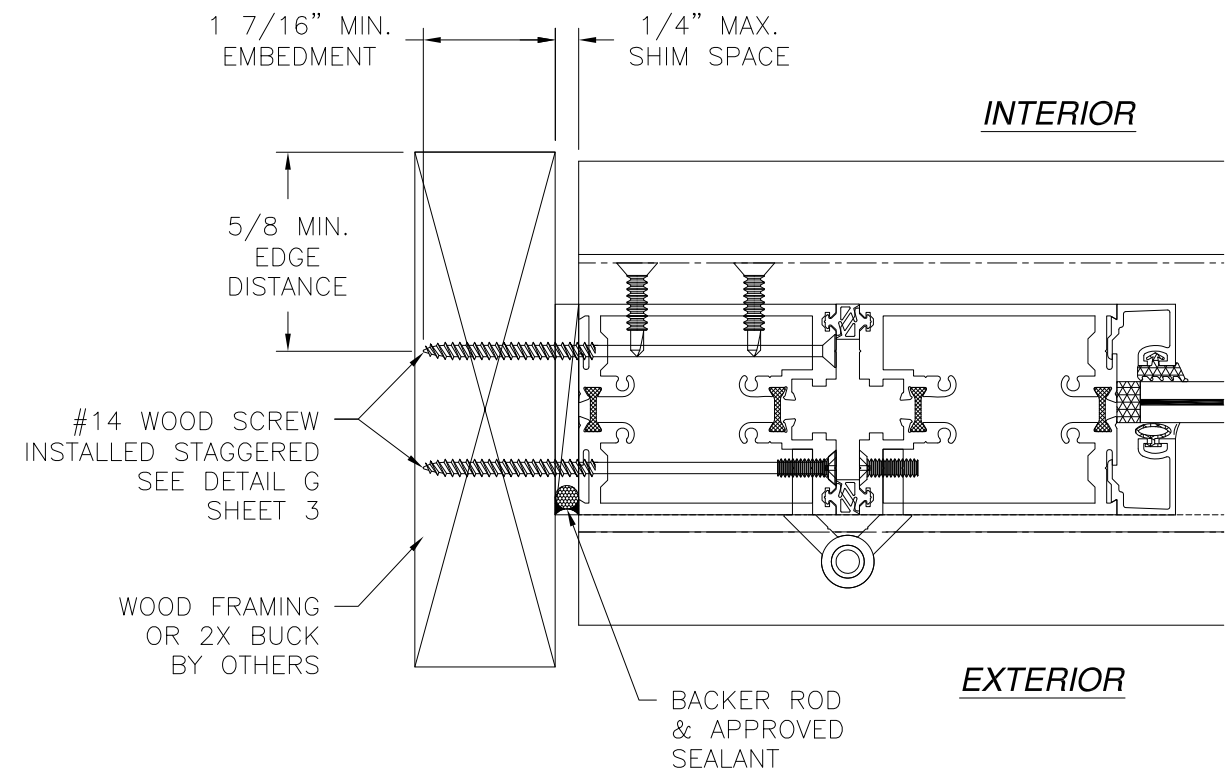
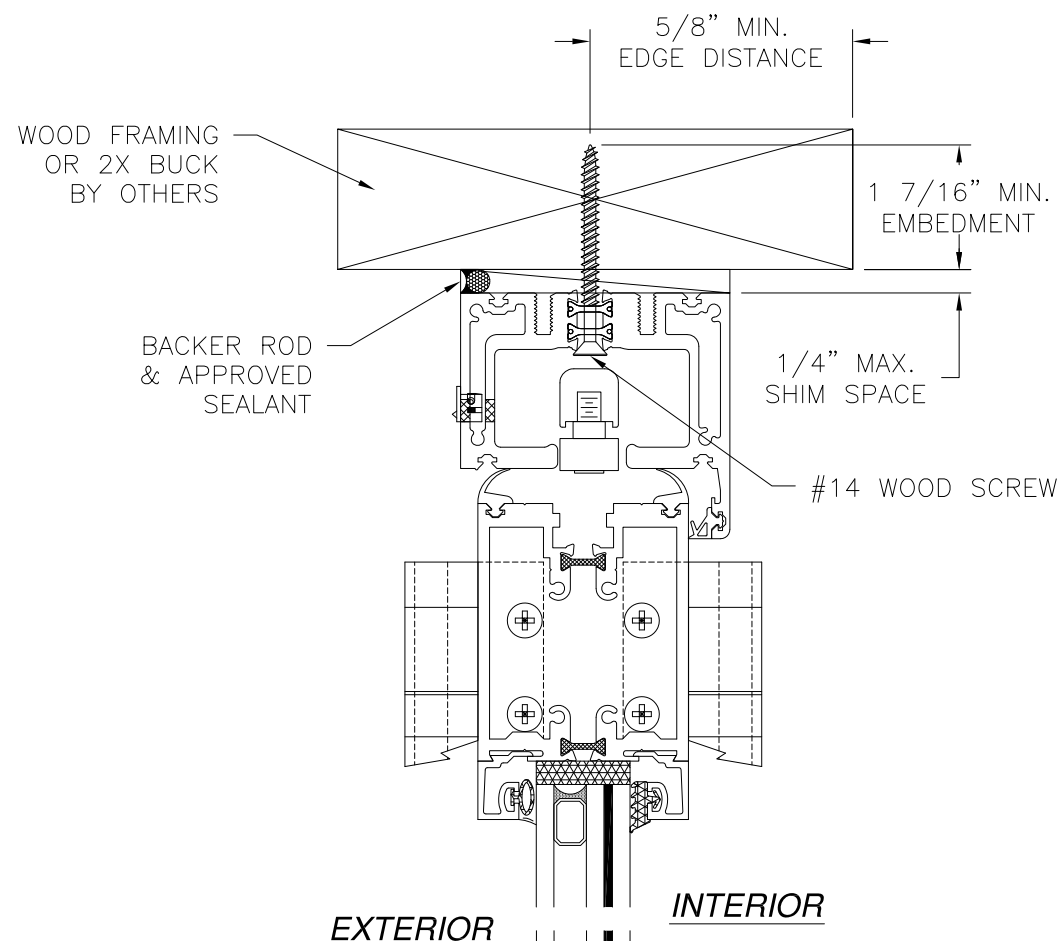

**JAMB INSTALLATION DETAIL**  
WOOD FRAMING OR 2X BUCK INSTALLATION

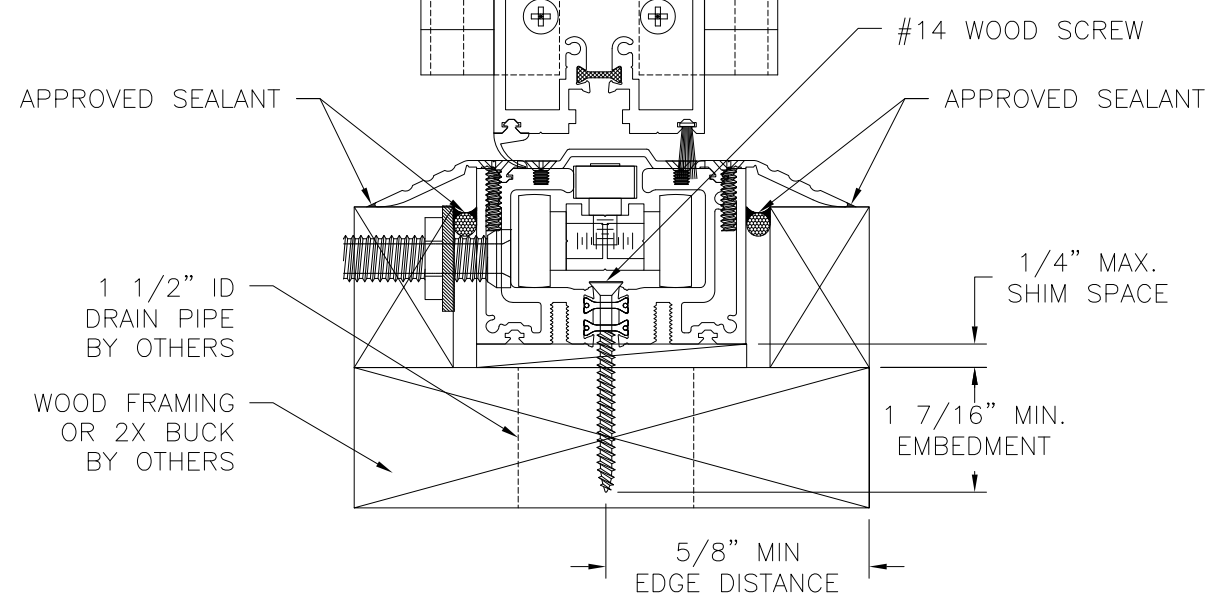

**VERTICAL CROSS SECTION**  
WOOD FRAMING OR 2X BUCK INSTALLATION

- NOTES:**
1. INTERIOR AND EXTERIOR FINISHES, BY OTHERS, NOT SHOWN FOR CLARITY.
  2. PERIMETER AND JOINT SEALANT BY OTHERS TO BE DESIGNED IN ACCORDANCE WITH ASTM E2112

SIGNED: 12/14/2020

SOLAR INNOVATIONS, INC.  
31 ROBERTS RD  
PINE GROVE, PA 17963

SERIES SI3000 IMPACT FGW 3'x7.6' PANEL OUTFOLD  
NON-REINFORCED  
INSTALLATION DETAILS

DRAWN: R.L.	DWG NO. 08-02621	REV B
SCALE NTS	DATE 01/07/15	SHEET 7 OF 9

L. ROBERTO LOMAS P.E.  
1432 WOODFORD RD LEWISVILLE, NC 27023  
434-688-0609 rllomas@rlomaspe.com

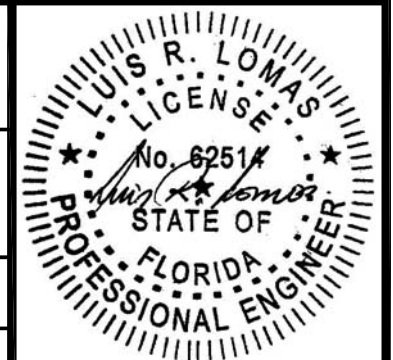

Luis R. Lomas P.E.  
FL No.: 62514

REVISIONS			
REV	DESCRIPTION	DATE	APPROVED
A	REVISED NAME	09/14/17	R.L.
B	REVISED PER NEW REQUIREMENTS	12/14/2020	R.L.

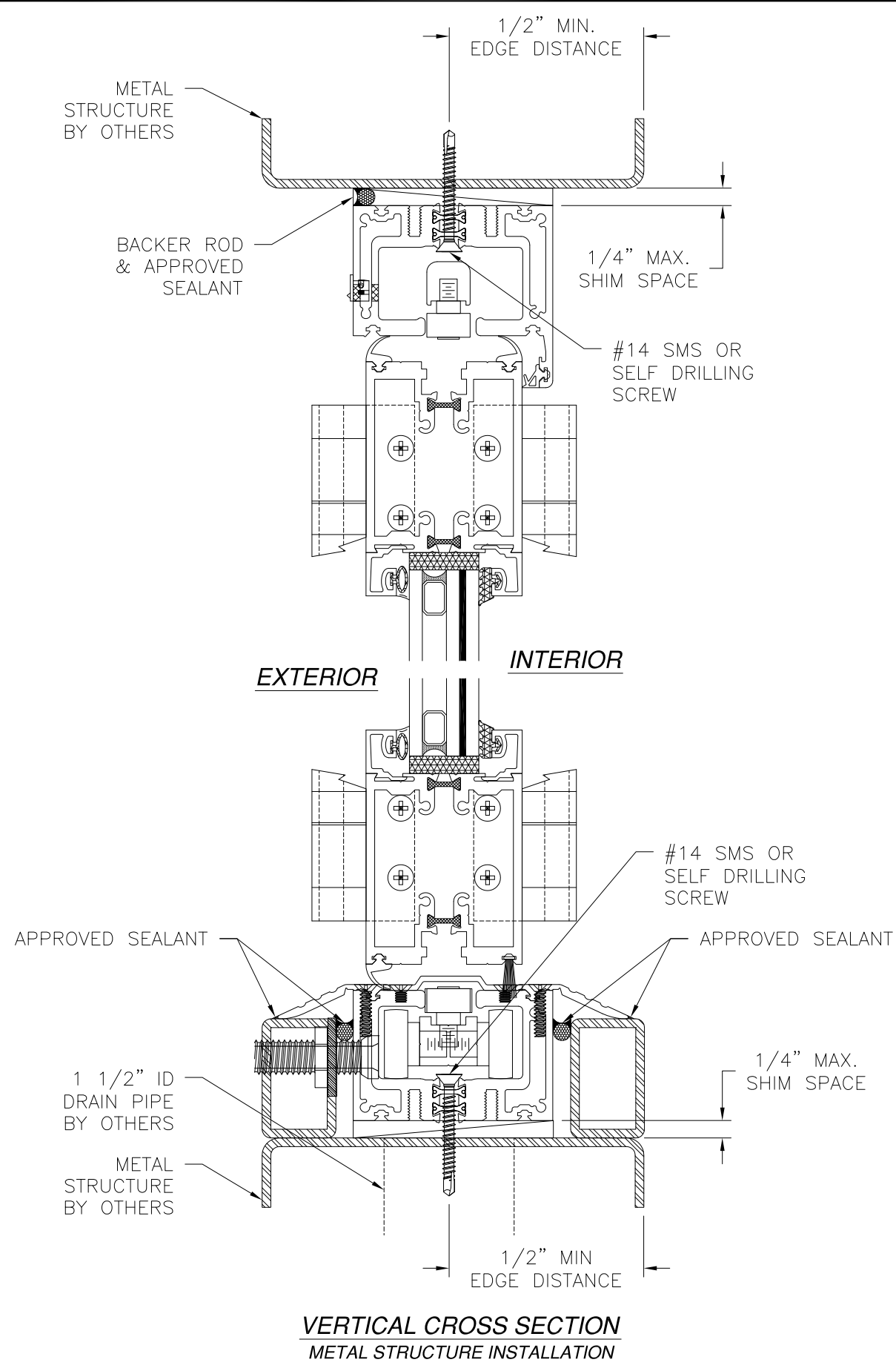

**VERTICAL CROSS SECTION**  
METAL STRUCTURE INSTALLATION

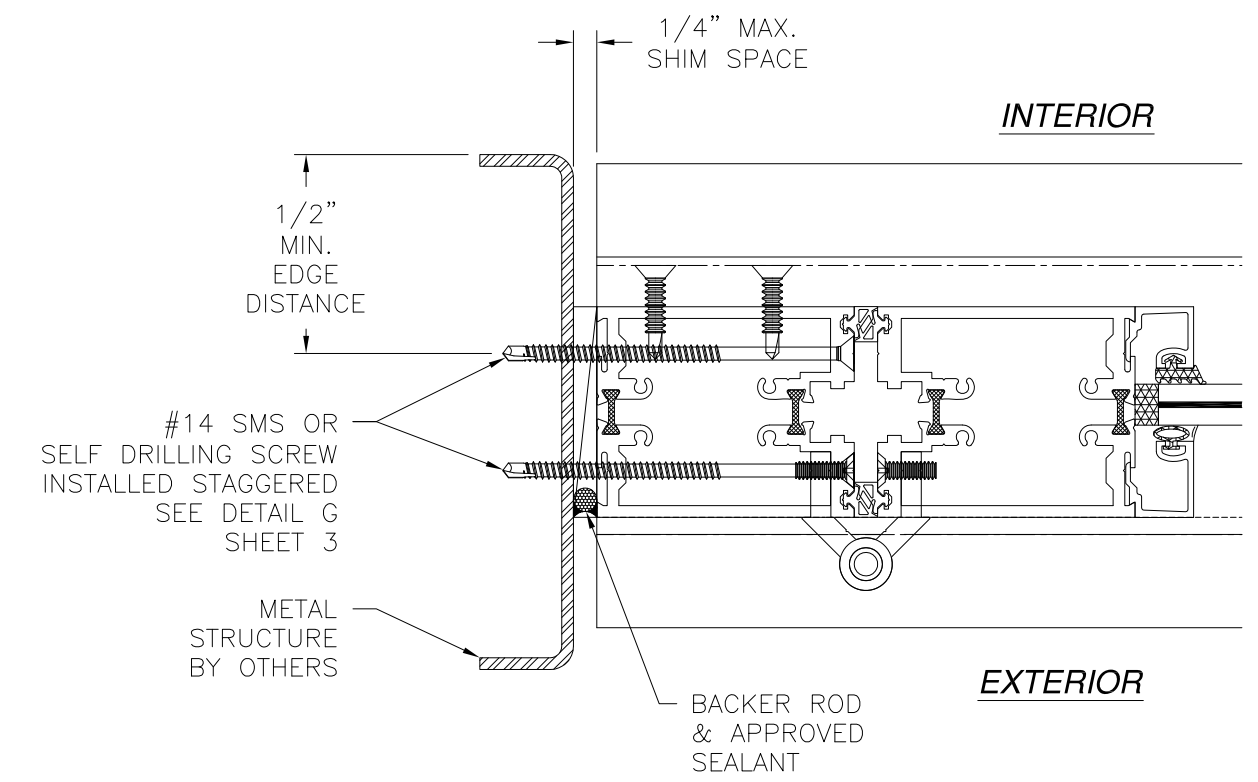

**JAMB INSTALLATION DETAIL**  
METAL STRUCTURE INSTALLATION

- NOTES:**
1. INTERIOR AND EXTERIOR FINISHES, BY OTHERS, NOT SHOWN FOR CLARITY.
  2. PERIMETER AND JOINT SEALANT BY OTHERS TO BE DESIGNED IN ACCORDANCE WITH ASTM E2112

**SOLAR INNOVATIONS, INC.**  
31 ROBERTS RD  
PINE GROVE, PA 17963

SERIES SI3000 IMPACT FGW 3'x7.6' PANEL OUTFOLD  
NON-REINFORCED  
INSTALLATION DETAILS

DRAWN: R.L.	DWG NO. 08-02621	REV B
SCALE NTS	DATE 01/07/15	SHEET 8 OF 9

L. ROBERTO LOMAS P.E.  
1432 WOODFORD RD LEWISVILLE, NC 27023  
434-688-0609 rllomas@rlomaspe.com

SIGNED: 12/14/2020

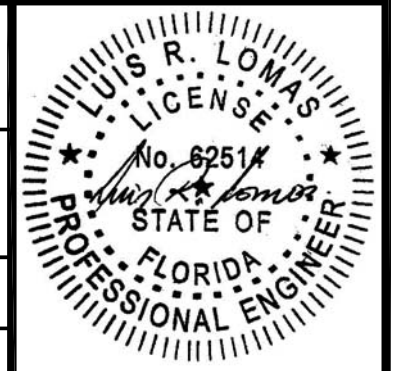

Luis R. Lomas P.E.  
FL No.: 62514



REVISIONS			
REV	DESCRIPTION	DATE	APPROVED
A	REVISED NAME	09/14/17	R.L.
B	REVISED PER NEW REQUIREMENTS	12/14/2020	R.L.

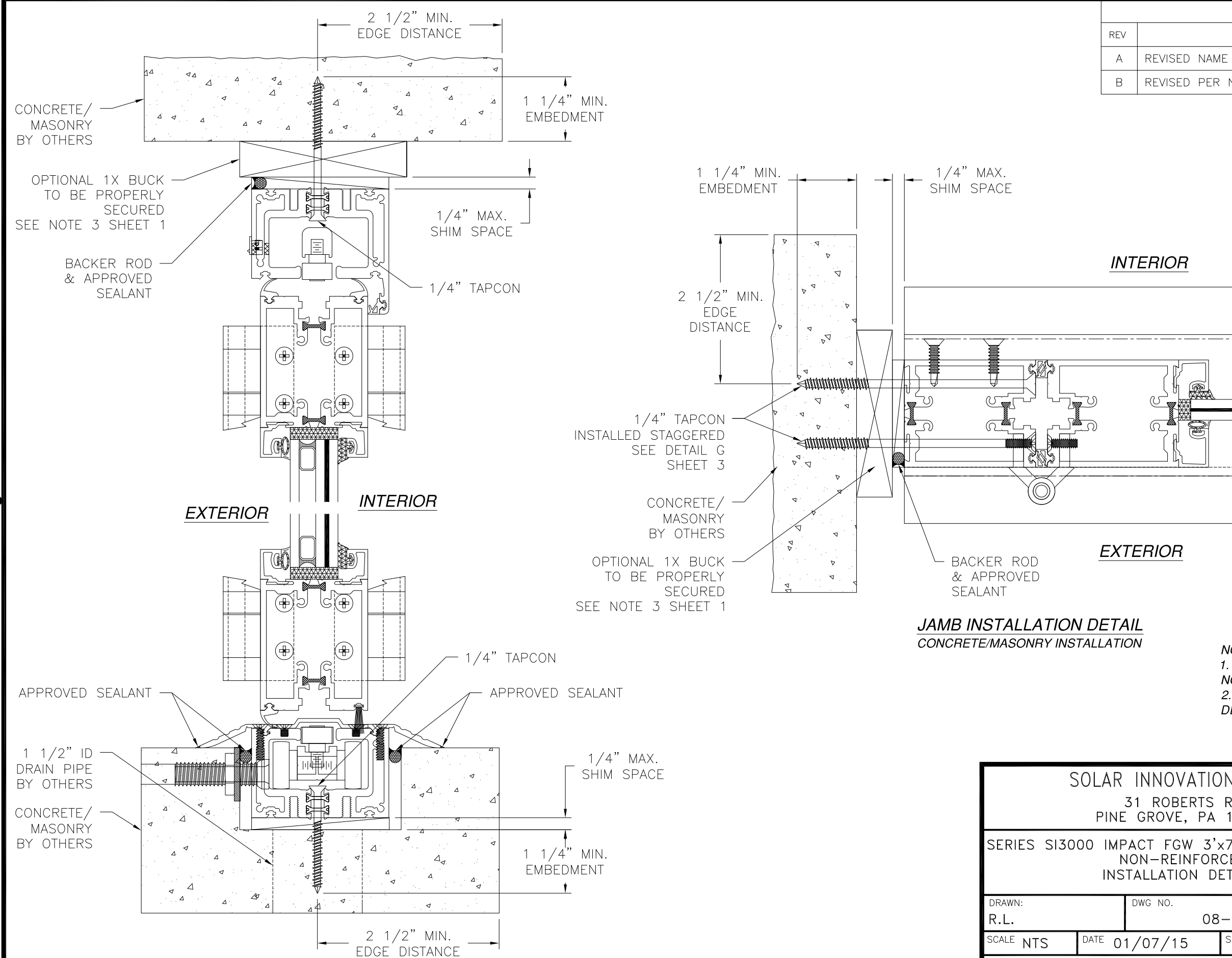

**JAMB INSTALLATION DETAIL**  
CONCRETE/MASONRY INSTALLATION

**VERTICAL CROSS SECTION**  
CONCRETE/MASONRY INSTALLATION

- NOTES:**
1. INTERIOR AND EXTERIOR FINISHES, BY OTHERS, NOT SHOWN FOR CLARITY.
  2. PERIMETER AND JOINT SEALANT BY OTHERS TO BE DESIGNED IN ACCORDANCE WITH ASTM E2112

SIGNED: 12/14/2020

SOLAR INNOVATIONS, INC.  
31 ROBERTS RD  
PINE GROVE, PA 17963

SERIES SI3000 IMPACT FGW 3'x7.6' PANEL OUTFOLD  
NON-REINFORCED  
INSTALLATION DETAILS

DRAWN: R.L.	DWG NO. 08-02621	REV B
SCALE NTS	DATE 01/07/15	SHEET 9 OF 9

L. ROBERTO LOMAS P.E.  
1432 WOODFORD RD LEWISVILLE, NC 27023  
434-688-0609 rllomas@rlomaspe.com

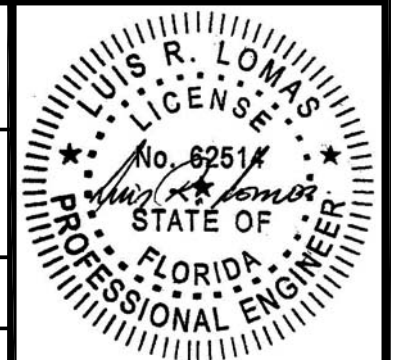

Luis R. Lomas P.E.  
FL No.: 62514