

REVISIONS			
REV	DESCRIPTION	DATE	APPROVED

NOTES:

1. THE PRODUCT SHOWN HEREIN IS DESIGNED AND MANUFACTURED TO COMPLY WITH REQUIREMENTS OF THE FLORIDA BUILDING CODE.
2. WOOD FRAMING AND MASONRY OPENING TO BE DESIGNED AND ANCHORED TO PROPERLY TRANSFER ALL LOADS TO STRUCTURE. FRAMING AND MASONRY OPENING IS THE RESPONSIBILITY OF THE ARCHITECT OR ENGINEER OF RECORD.
3. 1X BUCK OVER MASONRY/CONCRETE IS OPTIONAL.
4. WHERE SHIM OR BUCK THICKNESS IS LESS THAN 1-1/2" WINDOW UNITS MUST BE ANCHORED THROUGH THE FRAME IN ACCORDANCE WITH MANUFACTURER'S PUBLISHED INSTALLATION INSTRUCTIONS. ANCHORS SHALL BE SECURELY FASTENED DIRECTLY INTO MASONRY, CONCRETE OR OTHER STRUCTURAL SUBSTRATE MATERIAL.
5. WHERE WOOD BUCK THICKNESS IS 1-1/2" OR GREATER, BUCK SHALL BE SECURELY FASTENED TO MASONRY, CONCRETE OR OTHER STRUCTURAL SUBSTRATE. WINDOW UNITS MAY BE ANCHORED THROUGH FRAME TO SECURED WOOD BUCK IN ACCORDANCE WITH MANUFACTURER'S PUBLISHED INSTALLATION INSTRUCTIONS.
6. WHERE 1X BUCK IS NOT USED DISSIMILAR MATERIALS MUST BE SEPARATED WITH APPROVED COATING OR MEMBRANE. SELECTION OF COATING OR MEMBRANE IS THE RESPONSIBILITY OF THE ARCHITECT OR ENGINEER OF RECORD.
7. BUCKS SHALL EXTEND BEYOND WINDOW INTERIOR FACE SO THAT FULL FRAME SUPPORT IS PROVIDED.
8. FOR FRAME INSTALLATION SHIM AS REQUIRED AT EACH ANCHOR LOCATION WITH LOAD BEARING SHIM. SHIM WHERE SPACE OF 1/16" OR GREATER OCCURS. MAXIMUM ALLOWABLE SHIM STACK TO BE 1/4".
9. SHIMS SHALL BE LOCATED, APPLIED AND MADE FROM MATERIALS AND THICKNESS CAPABLE OF SUSTAINING APPLICABLE LOADS.
10. WIND LOAD DURATION FACTOR Cd=1.6 WAS USED FOR WOOD ANCHOR CALCULATIONS.
11. FRAME MATERIAL: EXTRUDED ALUMINUM 6063-T6 AND 6005A-T5.
12. UNITS MUST BE GLAZED PER ASTM E1300, WITH SAFETY GLAZING.
13. APPROVED IMPACT PROTECTIVE SYSTEM IS REQUIRED FOR THIS PRODUCT IN WIND BORNE DEBRIS REGIONS.
14. FOR ANCHORING THROUGH FRAME INTO WOOD FRAMING OR 2X BUCK USE #14 WOOD SCREWS WITH SUFFICIENT LENGTH TO ACHIEVE A 1 7/16" MINIMUM EMBEDMENT INTO SUBSTRATE. LOCATE ANCHORS AS SHOWN IN ELEVATIONS AND INSTALLATION DETAILS.
15. FOR ANCHORING THROUGH FRAME INTO MASONRY/CONCRETE USE 1/4" TAPCONS WITH SUFFICIENT LENGTH TO ACHIEVE A 1 1/4" MINIMUM EMBEDMENT INTO SUBSTRATE WITH 2 1/2" MINIMUM EDGE DISTANCE. LOCATE ANCHORS AS SHOWN IN ELEVATIONS AND INSTALLATION DETAILS.
16. FOR ANCHORING THROUGH FRAME INTO METAL STRUCTURE USE #14 SMS OR SELF DRILLING SCREWS WITH SUFFICIENT LENGTH TO ACHIEVE 3 THREADS MINIMUM BEYOND STRUCTURE INTERIOR WALL. LOCATE ANCHORS AS SHOWN IN ELEVATIONS AND INSTALLATION DETAILS.
17. ALL FASTENERS TO BE CORROSION RESISTANT.
18. INSTALLATION ANCHORS SHALL BE INSTALLED IN ACCORDANCE WITH ANCHOR MANUFACTURER'S INSTALLATION INSTRUCTIONS AND ANCHORS SHALL NOT BE USED IN SUBSTRATES WITH STRENGTHS LESS THAN THE MINIMUM STRENGTH SPECIFIED BELOW:
 - A. WOOD - MINIMUM SPECIFIC GRAVITY OF G=0.42
 - B. CONCRETE - MINIMUM COMPRESSIVE STRENGTH OF 3,000 PSI.
 - C. MASONRY - STRENGTH CONFORMANCE TO ASTM C-90, GRADE N, TYPE 1 (OR GREATER).
 - D. METAL STRUCTURE: STEEL 18GA (.048") 33KSI OR ALUMINUM 6063-T5 .125" THICK MINIMUM

TABLE OF CONTENTS	
SHEET NO.	DESCRIPTION
1	NOTES
2	ELEVATION AND DESIGN PRESSURE CHART
3	ANCHOR LAYOUT & DETAILS
4 - 6	CROSS SECTIONS AND GLAZING DETAILS
7 - 9	INSTALLATION DETAILS

SOLAR INNOVATIONS, INC. 31 ROBERTS RD PINE GROVE, PA 17963		
SERIES SI3000 FGW 3'x7.6' PANEL OUTFOLD NON-REINFORCED, NON-IMPACT NOTES		
DRAWN: A.R.	DWG NO. 08-03667	REV -
SCALE NTS	DATE 12/16/2020	SHEET 1 OF 9
L. ROBERTO LOMAS P.E. 1432 WOODFORD RD LEWISVILLE, NC 27023 434-688-0609 rllomas@rlomaspe.com		

SIGNED: 12/21/2020

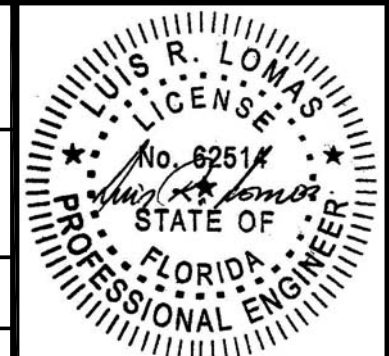

Luis R. Lomas P.E.
FL No.: 62514

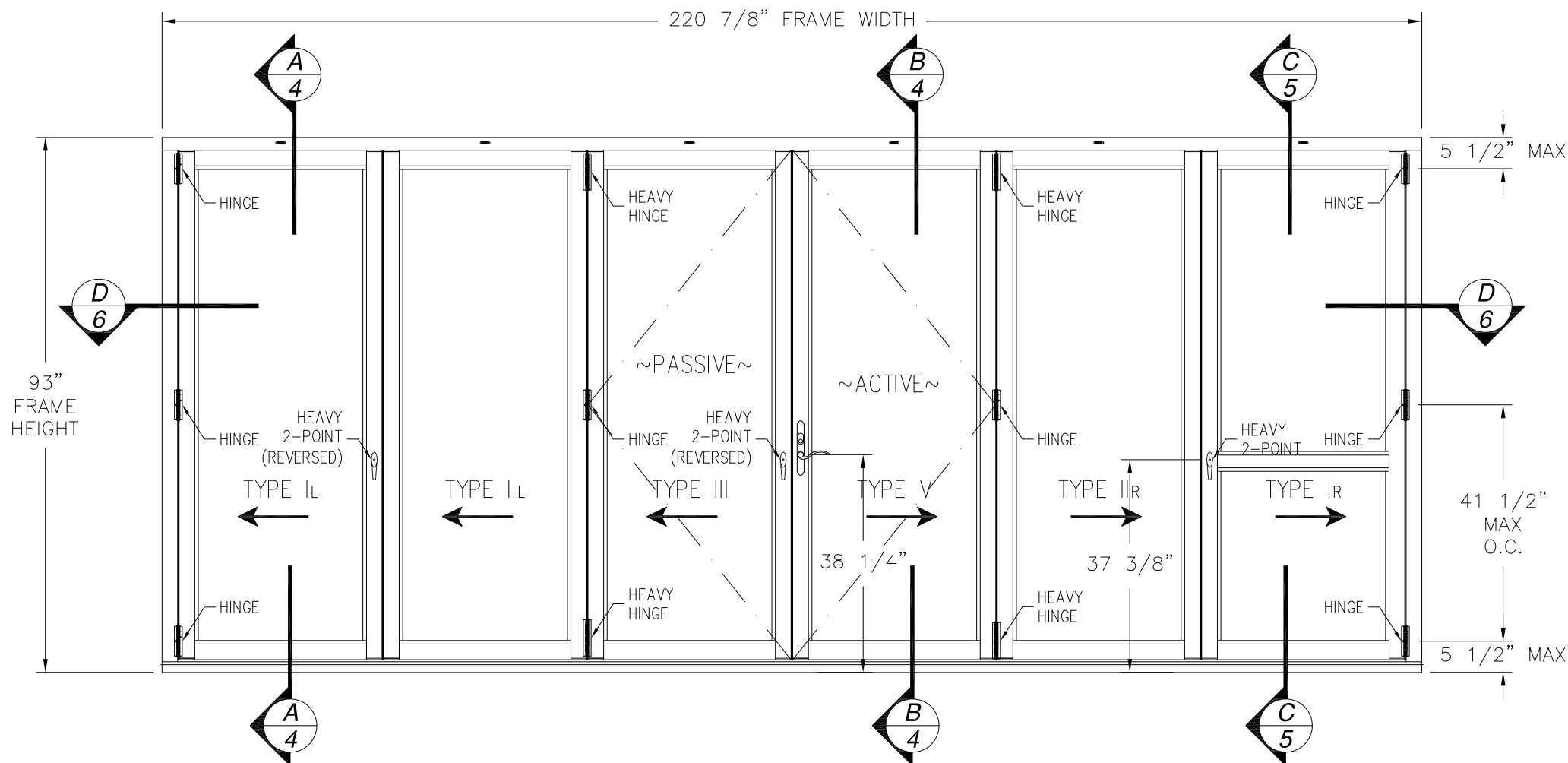

REVISIONS			
REV	DESCRIPTION	DATE	APPROVED

Chart #1
Maximum Design pressure (psf)

Panel Height (in)	Single Panel Width (in)							
	24.0		30.0		35.6		36.0	
	Pos	Neg	Pos	Neg	Pos	Neg	Pos	Neg
78.0	26.7	82.5	26.7	74.3	26.7	63.1	26.7	62.5
84.0	26.7	81.3	26.7	67.9	26.7	58.6	26.7	58.0
89.5	26.7	75.5	26.7	62.8	26.7	55.0	-	-
90.0	26.7	75.0	26.7	62.4	-	-	-	-
96.0	26.7	63.6	26.7	51.6	-	-	-	-
102.0	26.7	52.9	26.7	42.8	-	-	-	-
108.0	26.7	44.4	-	-	-	-	-	-
114.0	26.7	37.7	-	-	-	-	-	-
120.0	26.7	32.3	-	-	-	-	-	-
126.0	26.7	27.8	-	-	-	-	-	-
132.0	24.2	24.2	-	-	-	-	-	-

Chart #2
Maximum Design pressure (psf)

Panel Height (in)	Single Panel Width (in)							
	24.0		30.0		35.6		36.0	
	Pos	Neg	Pos	Neg	Pos	Neg	Pos	Neg
78.0	82.5	82.5	74.3	74.3	63.1	63.1	62.5	62.5
84.0	81.3	81.3	67.9	67.9	58.6	58.6	58.0	58.0
89.5	75.5	75.5	62.8	62.8	55.0	55.0	-	-
90.0	75.0	75.0	62.4	62.4	-	-	-	-
96.0	63.6	63.6	51.6	51.6	-	-	-	-
102.0	52.9	52.9	42.8	42.8	-	-	-	-
108.0	44.4	44.4	-	-	-	-	-	-
114.0	37.7	37.7	-	-	-	-	-	-
120.0	32.3	32.3	-	-	-	-	-	-
126.0	27.8	27.8	-	-	-	-	-	-
132.0	24.2	24.2	-	-	-	-	-	-

SERIES SI3000 IMPACT FGW 3' X 7.6' PANEL

EXTERIOR VIEW

UNLIMITED NUMBER OF PANELS IN UNLIMITED CONFIGURATIONS ARE APPROVED AS LONG AS INDIVIDUAL PANEL AREA DOES NOT EXCEED 22.14 FT² AND USES VERTICAL CONDITIONS AS SHOWN IN APPROVAL DOCUMENT.

DESIGN PRESSURE RATING	IMPACT RATING
+26.7/-55.0 PSF	NONE

WHERE WATER PENETRATION RESISTANCE IS REQUIRED FOR ADDITIONAL SIZES SEE CHART #1, THIS SHEET

DESIGN PRESSURE RATING	IMPACT RATING
±55.0 PSF	NONE

WHERE WATER PENETRATION RESISTANCE IS NOT REQUIRED FOR ADDITIONAL SIZES SEE CHART #2, THIS SHEET

NOTES:

- DRAIN TUBE 1 1/2" I.D. AT 10", 28 1/2" FROM EACH CORNER AND (1) AT MIDSPAN OF SILL FACE.
- PANEL SIZE: 35 5/8" X 89 1/2"
- D.L.O.: 28 5/8" X 82 1/2"

HARDWARE SCHEDULE

A.	(4) POINT LOCK SYSTEM AT 34.5" FROM BOTTOM LOCK STILE
B.	(2) POINT SINGLE HANDLE THROW-BOLT AT 34.5" FROM BOTTOM LOCK STILE
C.	METAL KEEPER AT LOCK LOCATIONS
D.	EXTRUDED ALUMINUM THROW-BOLTS AT HEAD & SILL
E.	5 1/4" BUTT-TYPE HINGE AT TOP, BOTTOM & MISPAN OF EACH JAMB
F.	TROLLEY SYSTEM (TOP LOAD)
G.	EXTRUDED ALUMINUM WEATHERSTRIP HOLDER AT PASSIVE MEETING STILE
H.	(2) EXTRUDED ALUMINUM PLATES AT TOP & BOTTOM OF EACH STILE

SOLAR INNOVATIONS, INC.

31 ROBERTS RD
PINE GROVE, PA 17963

SERIES SI3000 FGW 3'x7.6' PANEL OUTFOLD
NON-REINFORCED, NON-IMPACT
ELEVATION AND DESIGN PRESSURE CHART

DRAWN: A.R.	DWG NO. 08-03667	REV -
SCALE NTS	DATE 12/16/2020	SHEET 2 OF 9

L. ROBERTO LOMAS P.E.
1432 WOODFORD RD LEWISVILLE, NC 27023
434-688-0609 rllomas@rlomaspe.com

SIGNED: 12/21/2020

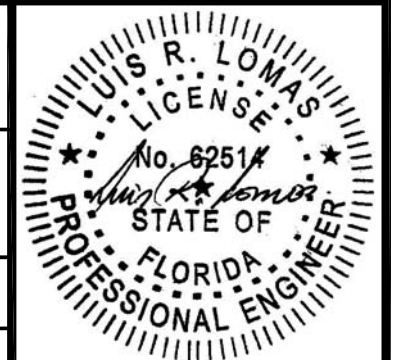

Luis R. Lomas P.E.
FL No.: 62514

REVISIONS			
REV	DESCRIPTION	DATE	APPROVED

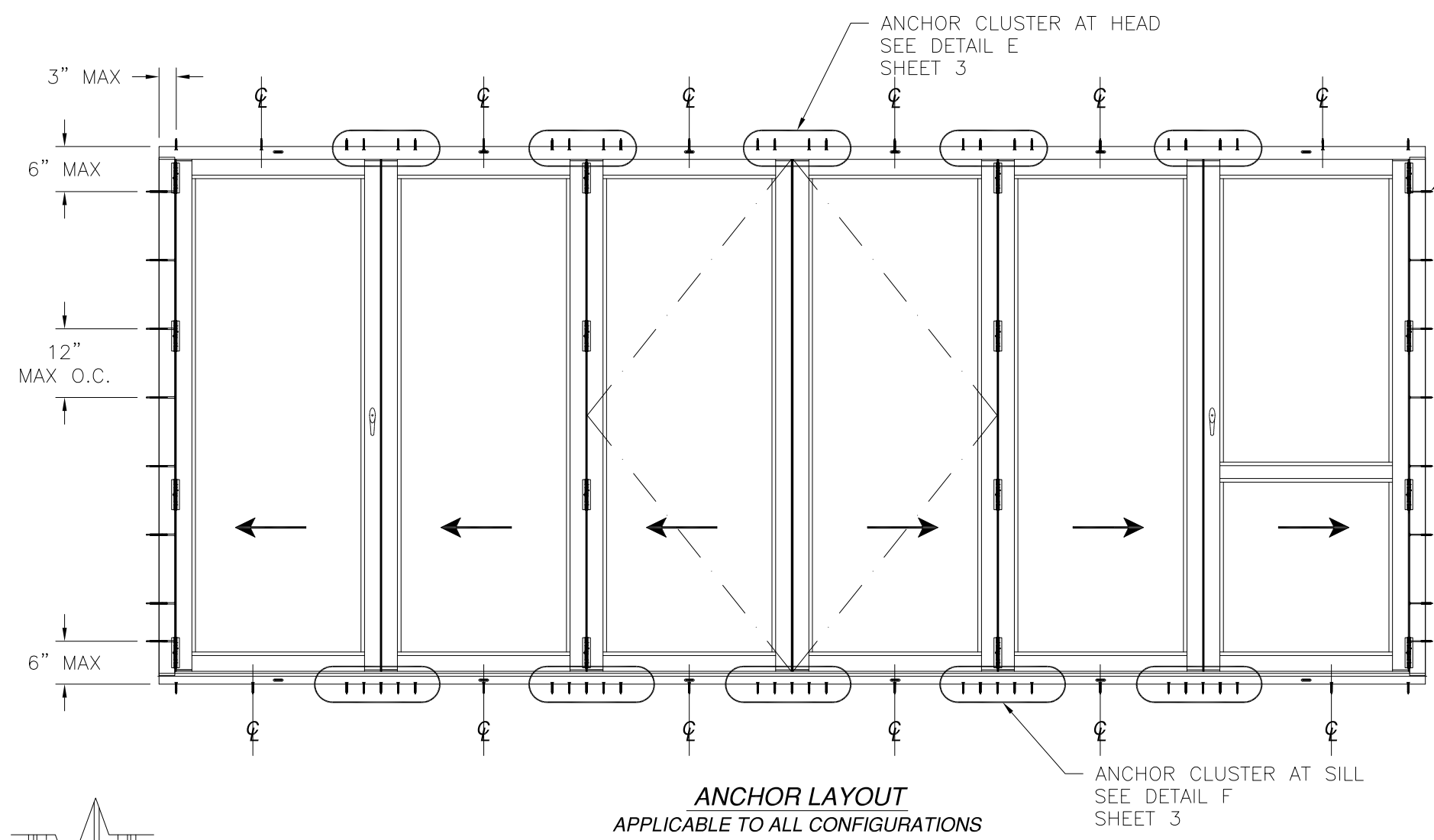

ANCHORS AT JAMBS
TO BE STAGGERED
SEE DETAIL G
SHEET 3

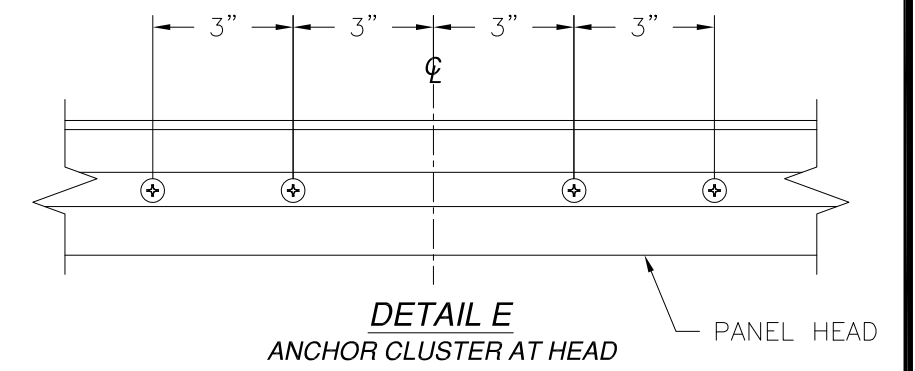

DETAIL E
ANCHOR CLUSTER AT HEAD

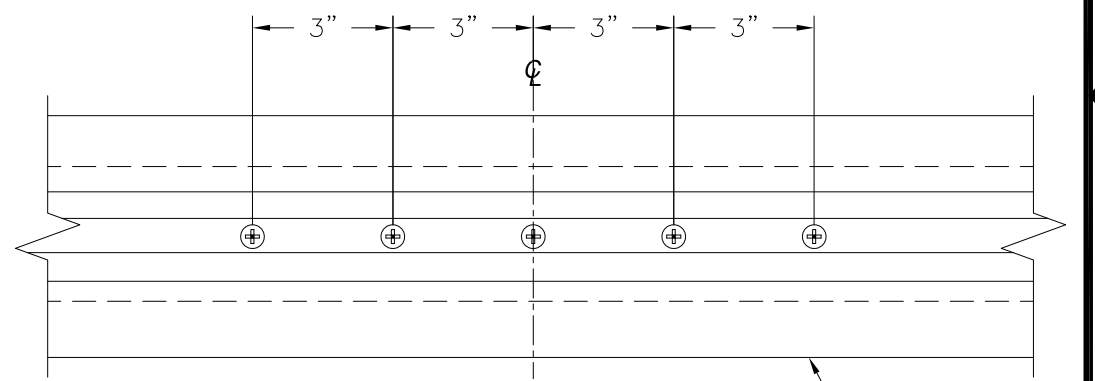

DETAIL F
ANCHOR CLUSTER AT SILL

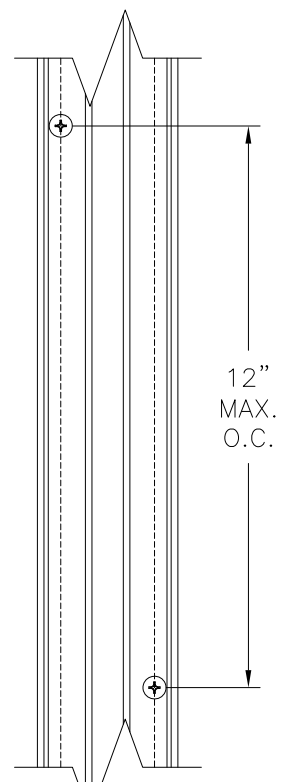

DETAIL G
JAMB ANCHOR INSTALLATION

ANCHOR LAYOUT
APPLICABLE TO ALL CONFIGURATIONS

ANCHOR CLUSTER AT SILL
SEE DETAIL F
SHEET 3

SIGNED: 12/21/2020

SOLAR INNOVATIONS, INC.
31 ROBERTS RD
PINE GROVE, PA 17963

SERIES SI3000 FGW 3'x7.6' PANEL OUTFOLD
NON-REINFORCED, NON-IMPACT
ANCHOR LAYOUT

DRAWN: A.R.	DWG NO. 08-03667	REV -
SCALE NTS	DATE 12/16/2020	SHEET 3 OF 9

L. ROBERTO LOMAS P.E.
1432 WOODFORD RD LEWISVILLE, NC 27023
434-688-0609 rllomas@rlomaspe.com



Luis R. Lomas P.E.
FL No.: 62514

FOR ILLUSTRATION PURPOSES ONLY
FOR INSTALLATION DETAILS REFER TO SHEETS 7 - 9

REVISIONS			
REV	DESCRIPTION	DATE	APPROVED

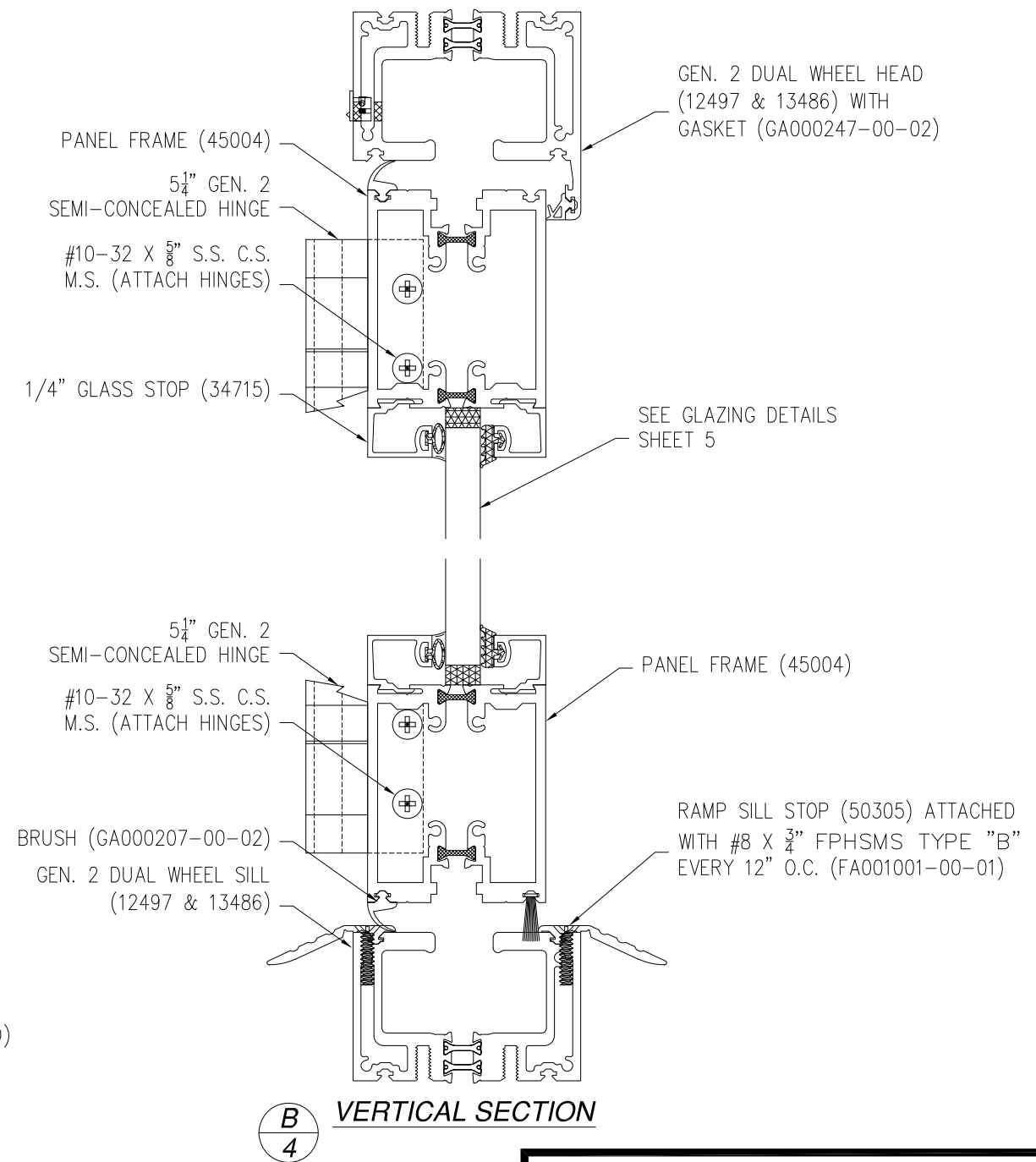
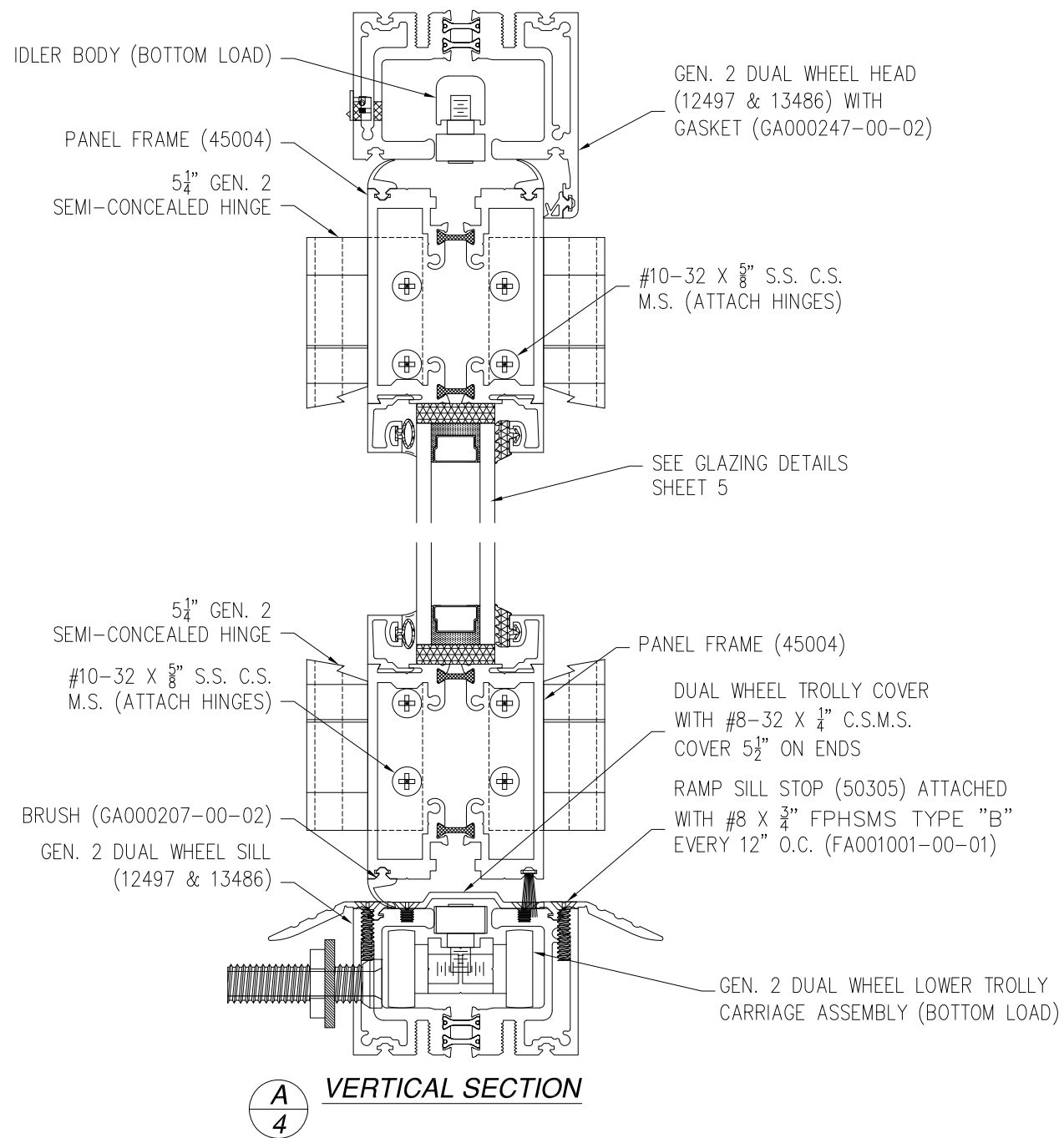

SOLAR INNOVATIONS, INC.
 31 ROBERTS RD
 PINE GROVE, PA 17963

SERIES SI3000 FGW 3'x7.6' PANEL OUTFOLD
 NON-REINFORCED, NON-IMPACT
 VERTICAL CROSS SECTIONS

DRAWN: A.R.	DWG NO. 08-03667	REV -
SCALE NTS	DATE 12/16/2020	SHEET 4 OF 9

L. ROBERTO LOMAS P.E.
 1432 WOODFORD RD LEWISVILLE, NC 27023
 434-688-0609 rllomas@rlomaspe.com

SIGNED: 12/21/2020

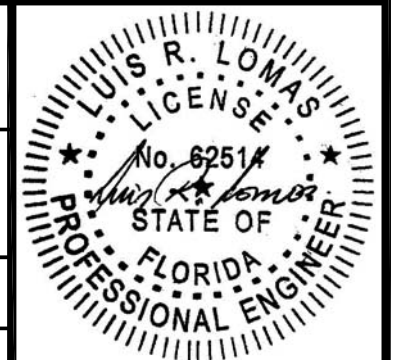

Luis R. Lomas P.E.
 FL No.: 62514

**FOR ILLUSTRATION PURPOSES ONLY
FOR INSTALLATION DETAILS REFER TO SHEETS 7 - 9**

REVISIONS			
REV	DESCRIPTION	DATE	APPROVED

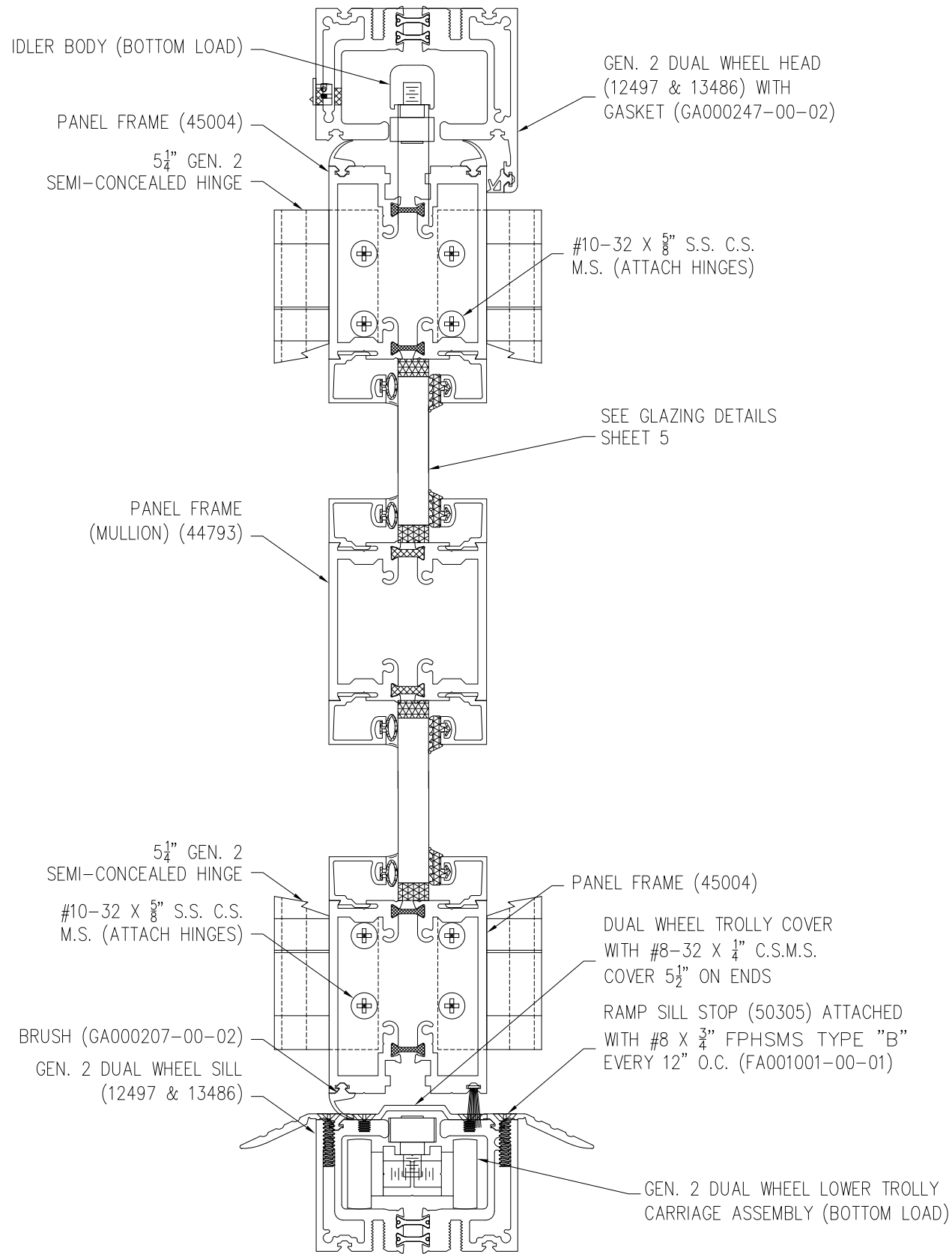

C
5 VERTICAL SECTION

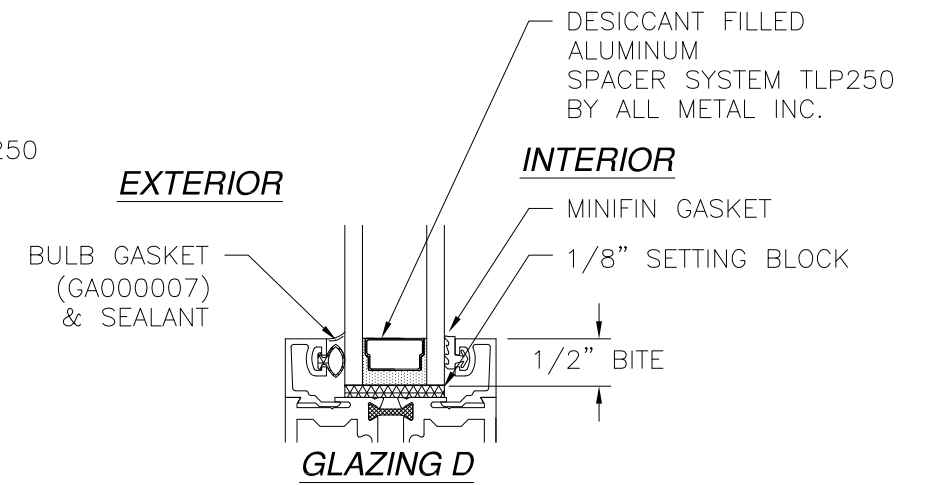
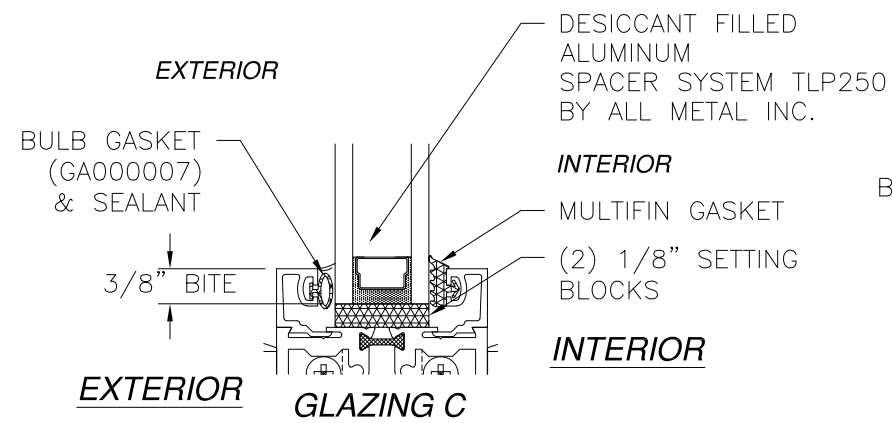
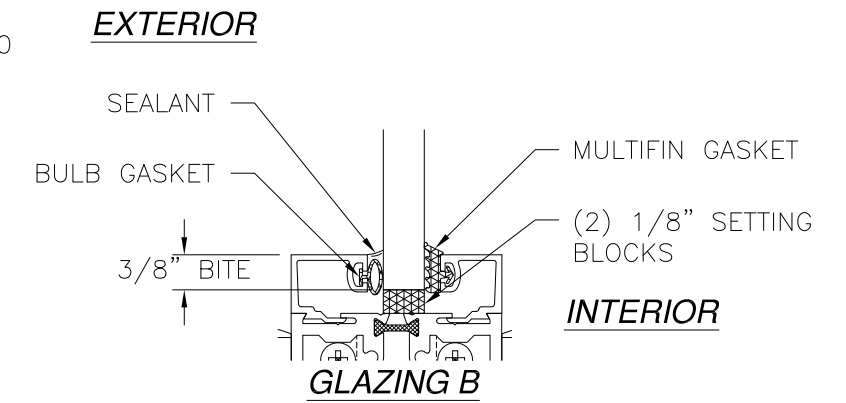
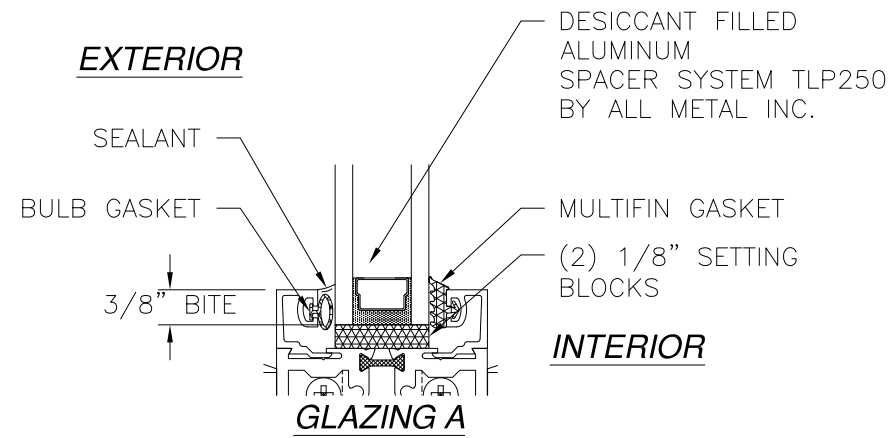

NOTE:
GLASS FOR ALL CONFIGURATIONS MUST BE SAFETY GLASS

SIGNED: 12/21/2020

SOLAR INNOVATIONS, INC.
 31 ROBERTS RD
 PINE GROVE, PA 17963
 SERIES SI3000 FGW 3'x7.6' PANEL OUTFOLD
 NON-REINFORCED, NON-IMPACT
 VERTICAL CROSS SECTIONS AND GLAZING DETAILS
 DRAWN: A.R. DWG NO. 08-03667 REV -
 SCALE NTS DATE 12/16/2020 SHEET 5 OF 9
 L. ROBERTO LOMAS P.E.
 1432 WOODFORD RD LEWISVILLE, NC 27023
 434-688-0609 rllomas@rlomaspe.com

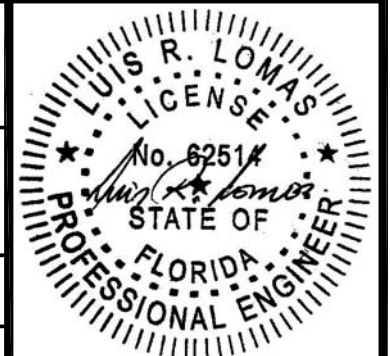

Luis R. Lomas P.E.
FL No.: 62514

**FOR ILLUSTRATION PURPOSES ONLY
FOR INSTALLATION DETAILS REFER TO SHEETS 7 - 9**

REVISIONS			
REV	DESCRIPTION	DATE	APPROVED

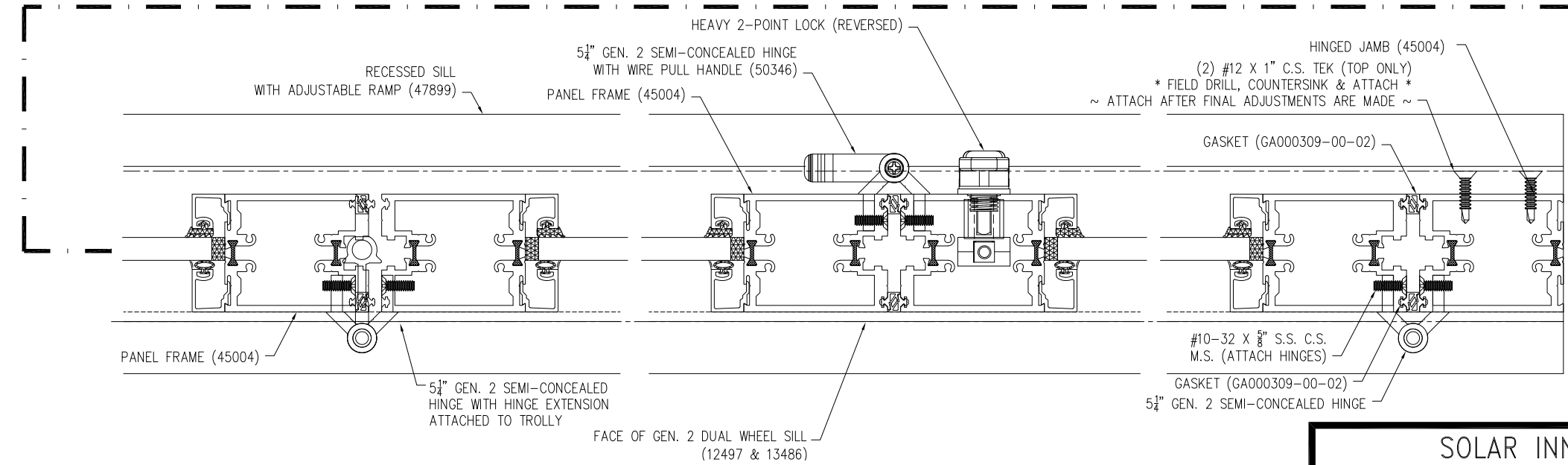
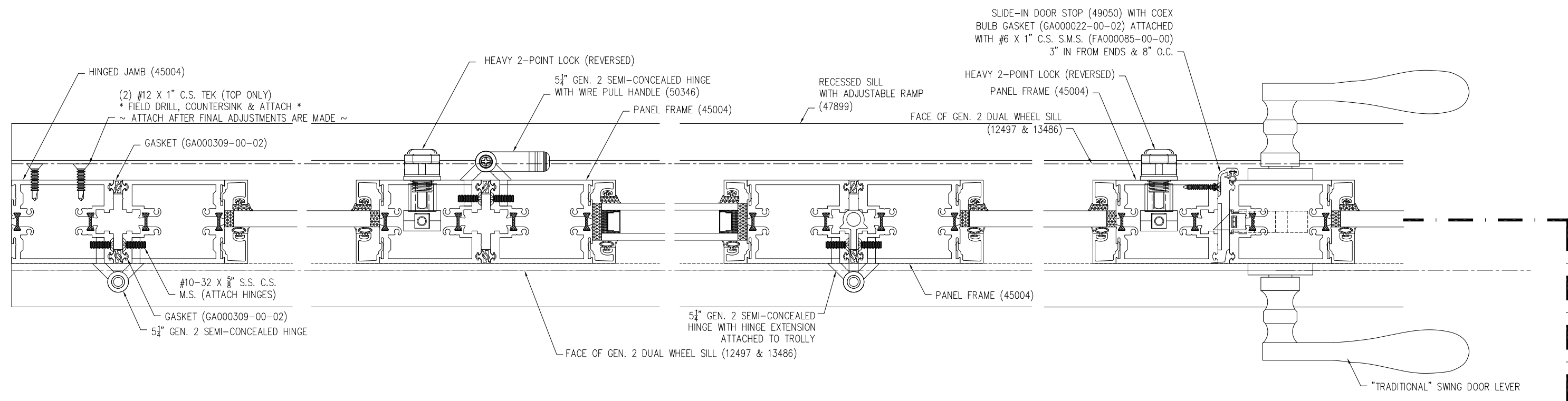

D
6 HORIZONTAL SECTION

SIGNED: 12/21/2020

SOLAR INNOVATIONS, INC.
31 ROBERTS RD
PINE GROVE, PA 17963

SERIES SI3000 FGW 3'x7.6' PANEL OUTFOLD
NON-REINFORCED, NON-IMPACT
HORIZONTAL CROSS SECTIONS

DRAWN: A.R.	DWG NO. 08-03667	REV -
SCALE NTS	DATE 12/16/2020	SHEET 6 OF 9

L. ROBERTO LOMAS P.E.
1432 WOODFORD RD LEWISVILLE, NC 27023
434-688-0609 rllomas@rlomaspe.com

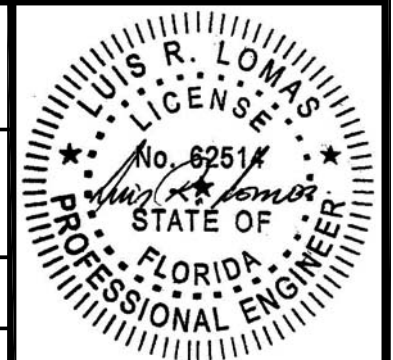

Luis R. Lomas P.E.
FL No.: 62514

REVISIONS			
REV	DESCRIPTION	DATE	APPROVED

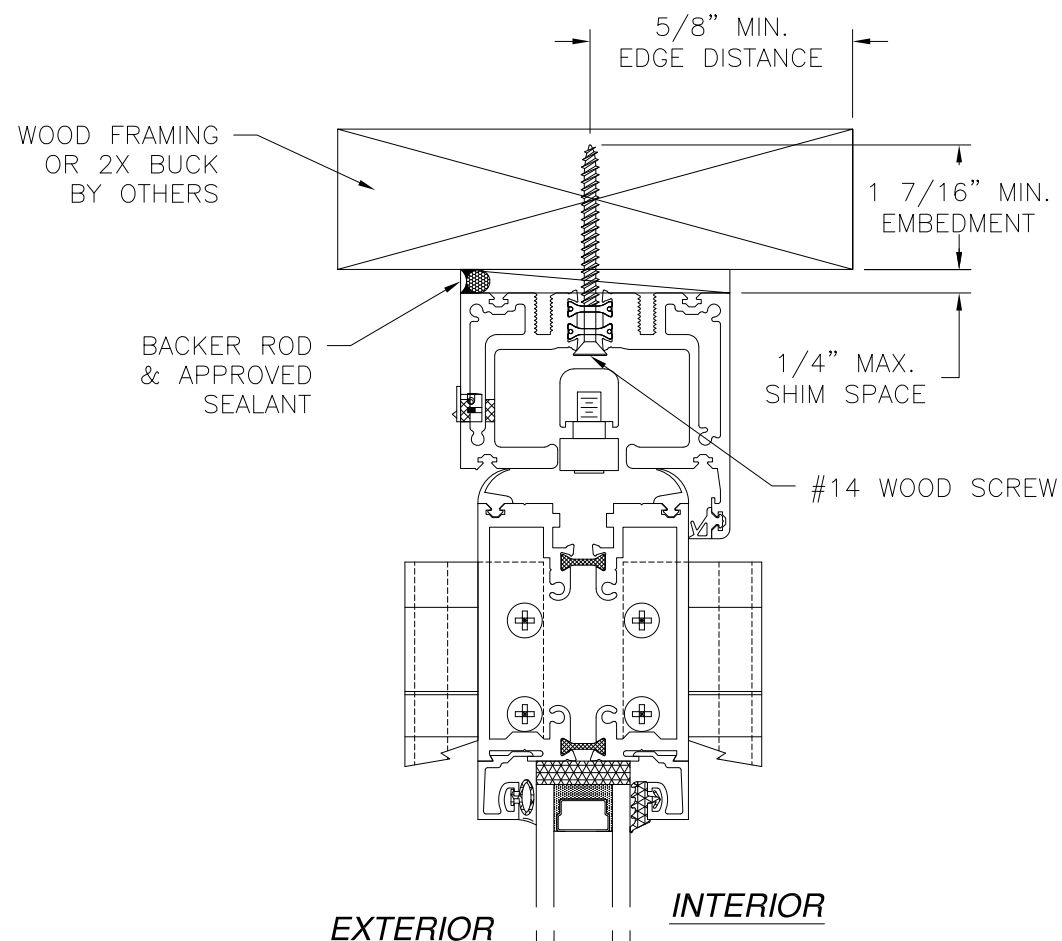

EXTERIOR **INTERIOR**

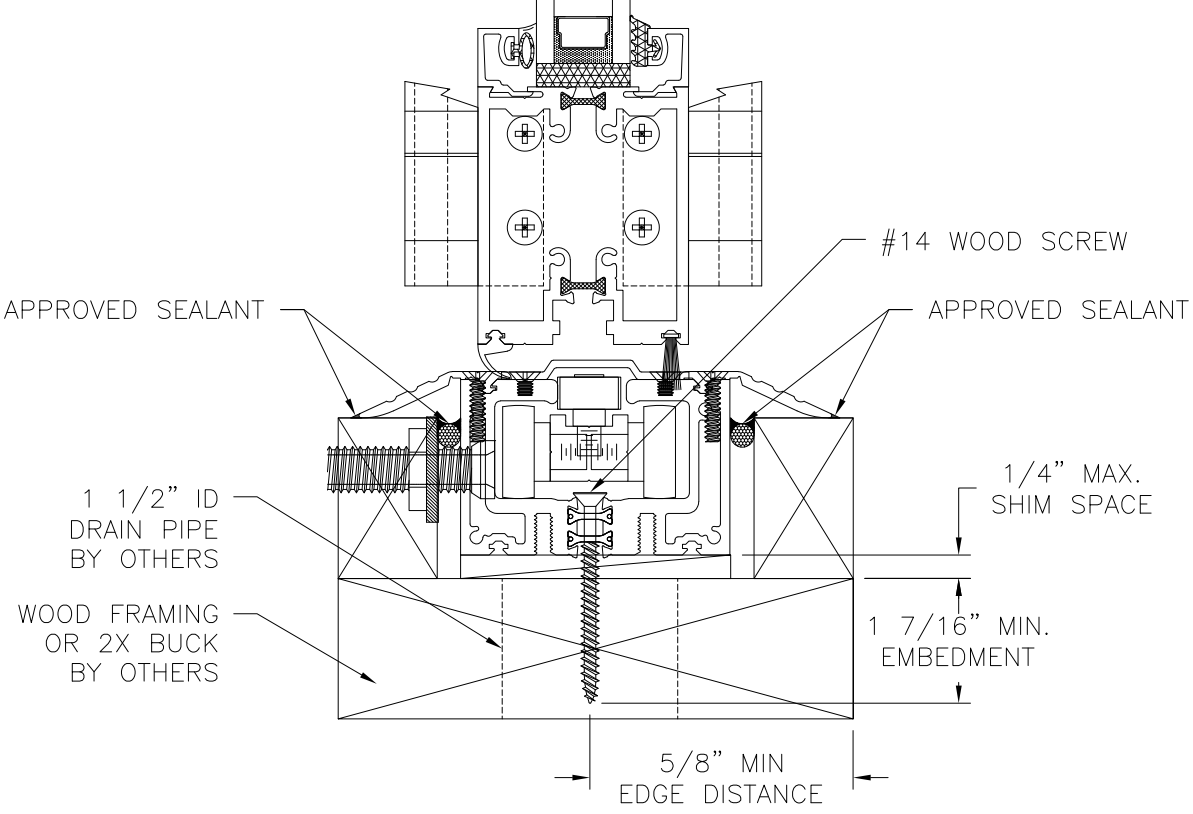

VERTICAL CROSS SECTION
WOOD FRAMING OR 2X BUCK INSTALLATION

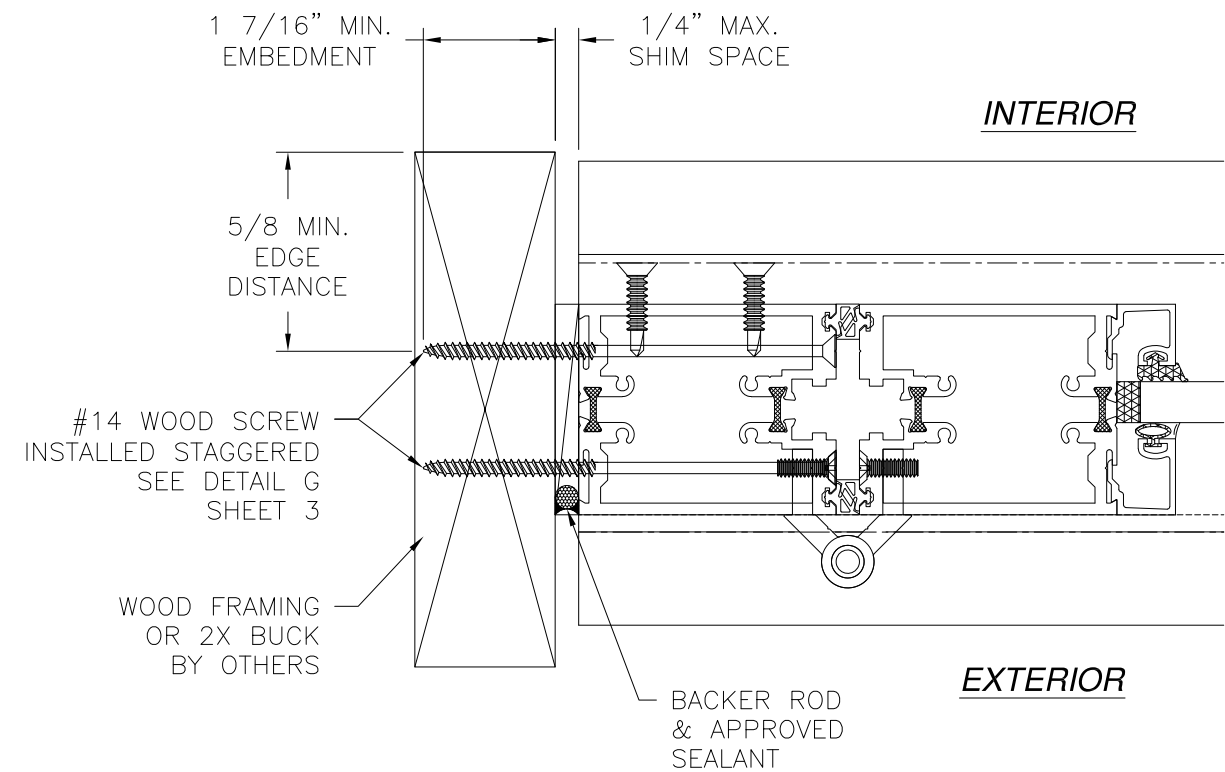

INTERIOR

EXTERIOR

JAMB INSTALLATION DETAIL
WOOD FRAMING OR 2X BUCK INSTALLATION

- NOTES:**
1. INTERIOR AND EXTERIOR FINISHES, BY OTHERS, NOT SHOWN FOR CLARITY.
 2. PERIMETER AND JOINT SEALANT BY OTHERS TO BE DESIGNED IN ACCORDANCE WITH ASTM E2112

SIGNED: 12/21/2020

SOLAR INNOVATIONS, INC.
31 ROBERTS RD
PINE GROVE, PA 17963

SERIES SI3000 FGW 3'x7.6' PANEL OUTFOLD
NON-REINFORCED, NON-IMPACT
INSTALLATION DETAILS

DRAWN: A.R.	DWG NO. 08-03667	REV -
SCALE NTS	DATE 12/16/2020	SHEET 7 OF 9

L. ROBERTO LOMAS P.E.
1432 WOODFORD RD LEWISVILLE, NC 27023
434-688-0609 rllomas@rlomaspe.com

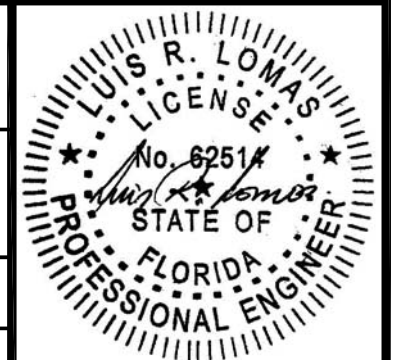

Luis R. Lomas P.E.
FL No.: 62514

REVISIONS			
REV	DESCRIPTION	DATE	APPROVED

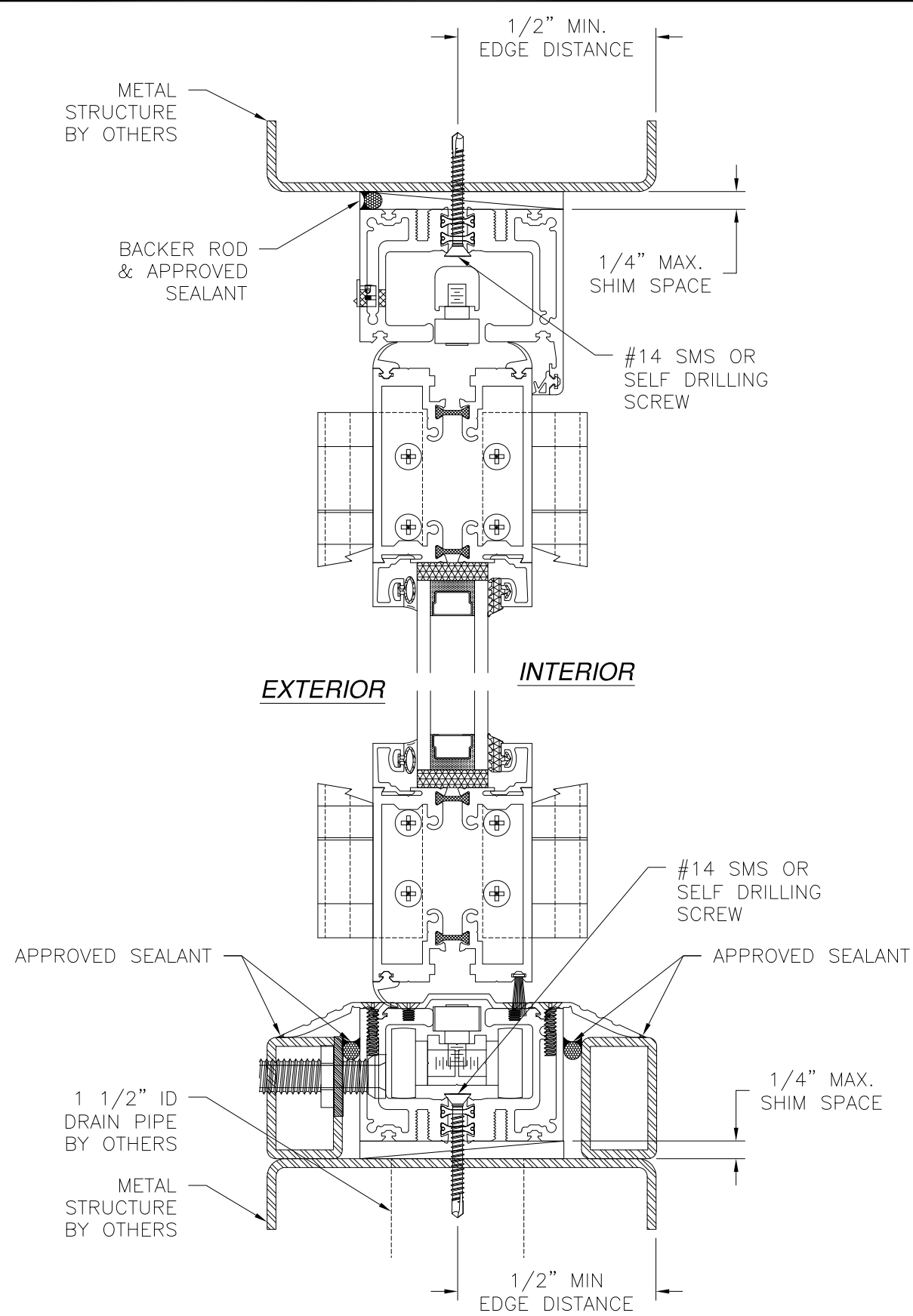

VERTICAL CROSS SECTION
METAL STRUCTURE INSTALLATION

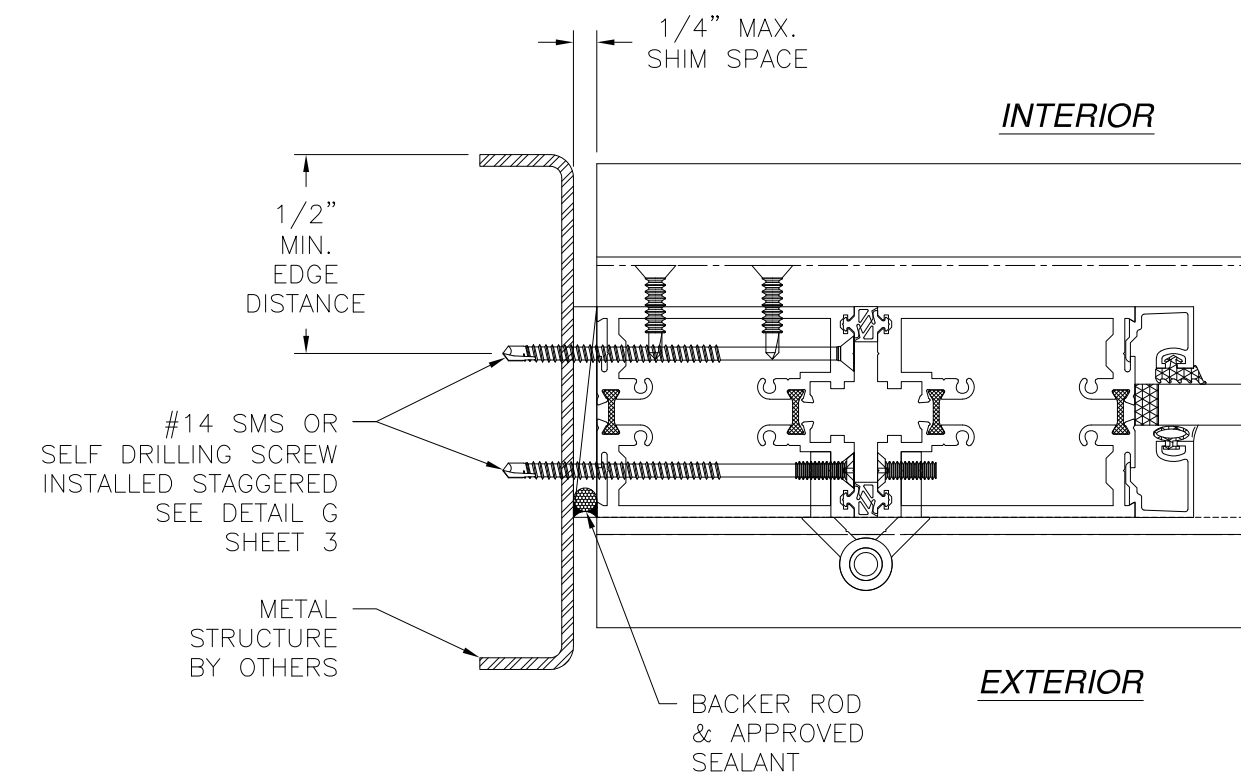

JAMB INSTALLATION DETAIL
METAL STRUCTURE INSTALLATION

- NOTES:**
1. INTERIOR AND EXTERIOR FINISHES, BY OTHERS, NOT SHOWN FOR CLARITY.
 2. PERIMETER AND JOINT SEALANT BY OTHERS TO BE DESIGNED IN ACCORDANCE WITH ASTM E2112

SIGNED: 12/21/2020

SOLAR INNOVATIONS, INC.
31 ROBERTS RD
PINE GROVE, PA 17963

SERIES SI3000 FGW 3'x7.6' PANEL OUTFOLD
NON-REINFORCED, NON-IMPACT
INSTALLATION DETAILS

DRAWN: A.R.	DWG NO. 08-03667	REV -
SCALE NTS	DATE 12/16/2020	SHEET 8 OF 9

L. ROBERTO LOMAS P.E.
1432 WOODFORD RD LEWISVILLE, NC 27023
434-688-0609 rllomas@rlomaspe.com

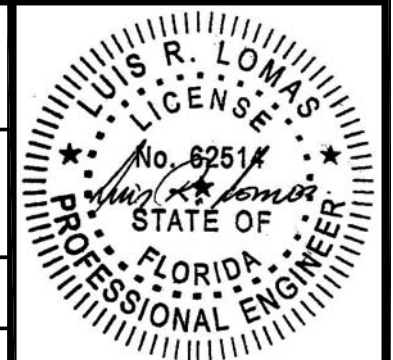

Luis R. Lomas P.E.
FL No.: 62514

REVISIONS			
REV	DESCRIPTION	DATE	APPROVED

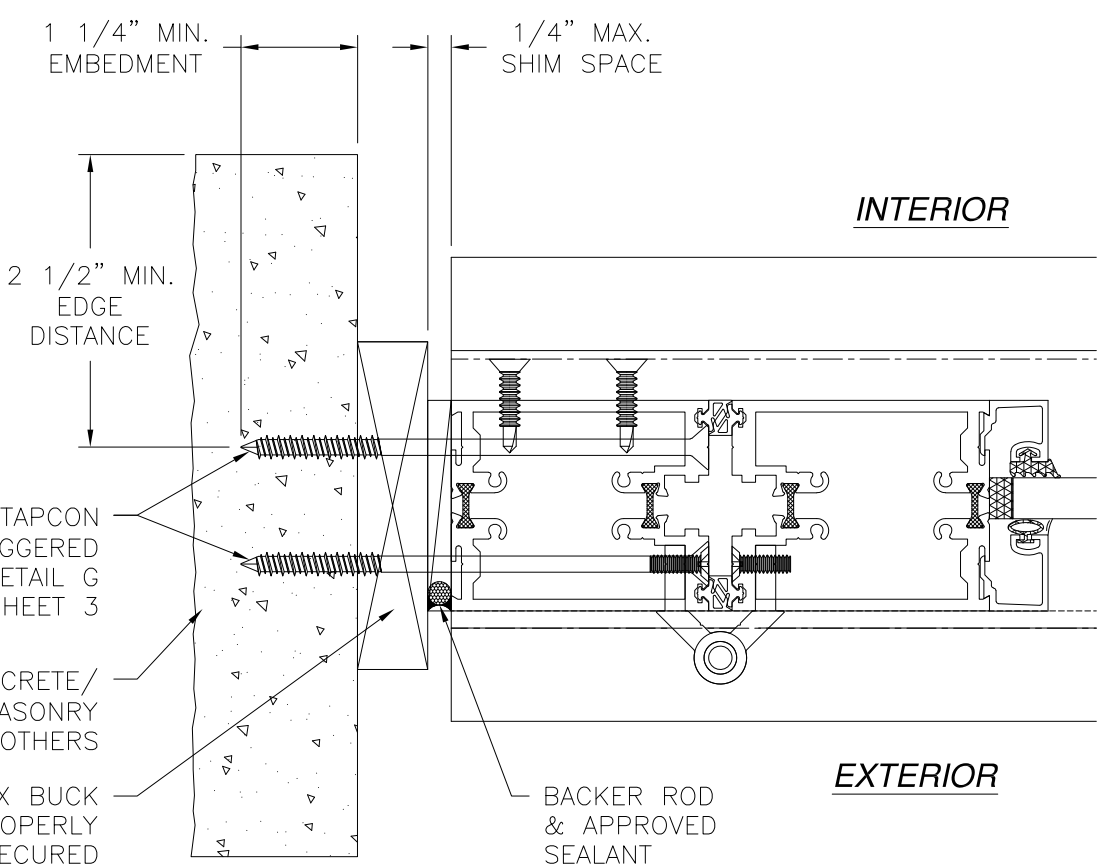
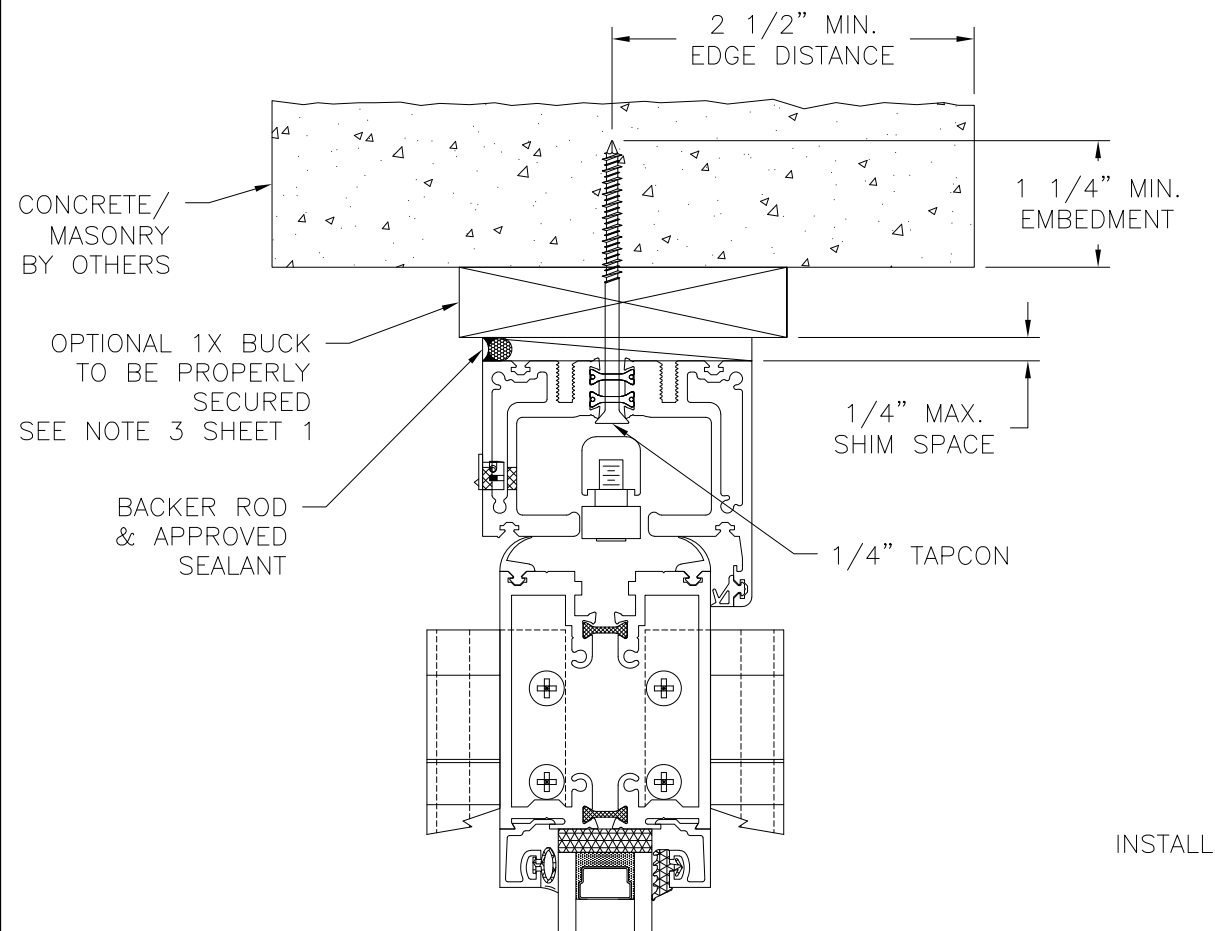

JAMB INSTALLATION DETAIL
CONCRETE/MASONRY INSTALLATION

NOTES:
1. INTERIOR AND EXTERIOR FINISHES, BY OTHERS, NOT SHOWN FOR CLARITY.
2. PERIMETER AND JOINT SEALANT BY OTHERS TO BE DESIGNED IN ACCORDANCE WITH ASTM E2112

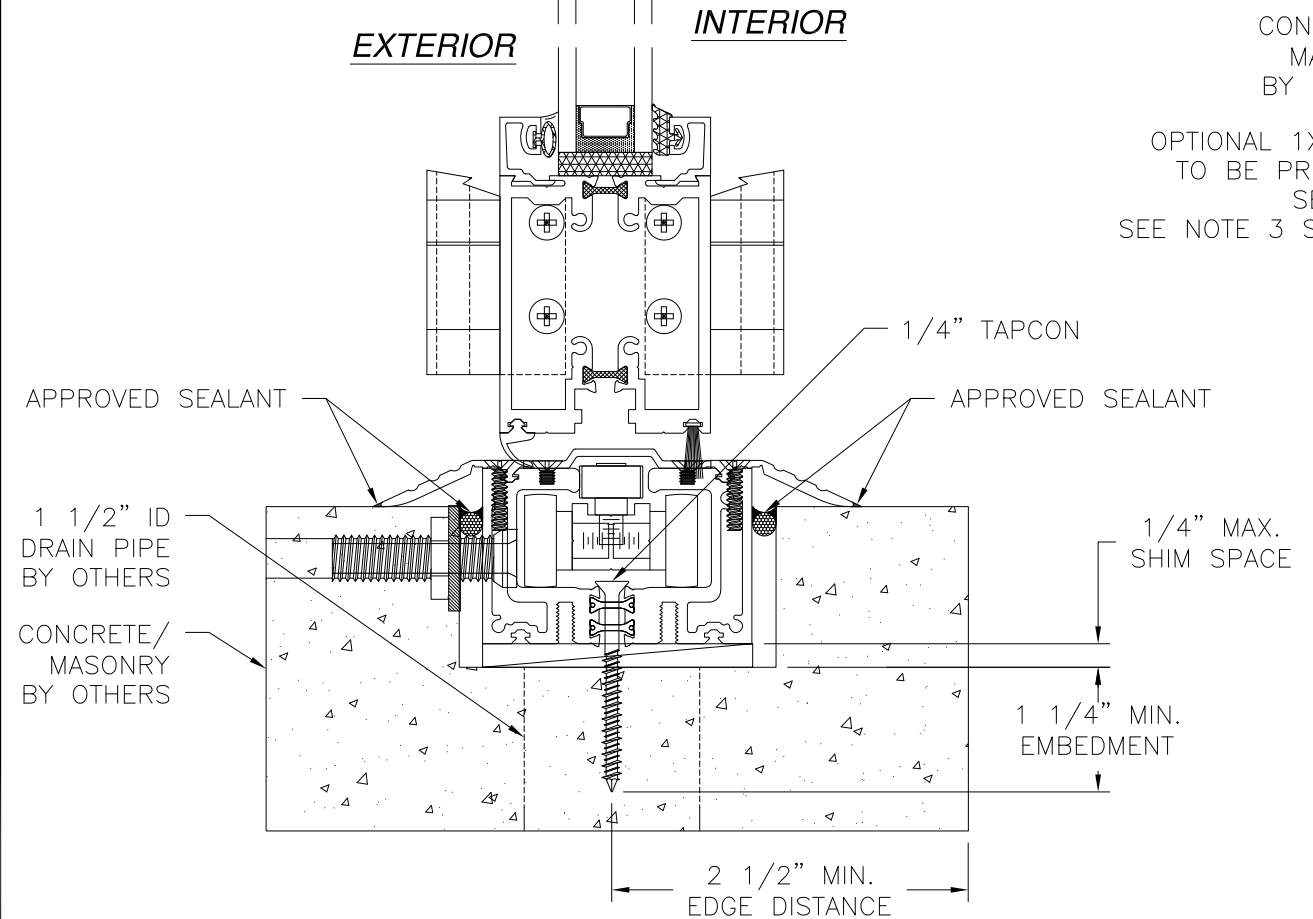

VERTICAL CROSS SECTION
CONCRETE/MASONRY INSTALLATION

SIGNED: 12/21/2020

SOLAR INNOVATIONS, INC.
31 ROBERTS RD
PINE GROVE, PA 17963

SERIES SI3000 FGW 3'x7.6' PANEL OUTFOLD
NON-REINFORCED, NON-IMPACT
INSTALLATION DETAILS

DRAWN: A.R.	DWG NO. 08-03667	REV -
SCALE NTS	DATE 12/16/2020	SHEET 9 OF 9

L. ROBERTO LOMAS P.E.
1432 WOODFORD RD LEWISVILLE, NC 27023
434-688-0609 rllomas@rlomaspe.com

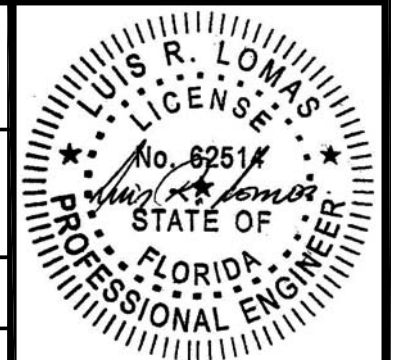

Luis R. Lomas P.E.
FL No.: 62514