

| REVISIONS |                        |            |          |
|-----------|------------------------|------------|----------|
| REV       | DESCRIPTION            | DATE       | APPROVED |
| I         | ADDED GLAZED FIR TRIMS | 08/26/2021 | R.L.     |

NOTES:

1. THE PRODUCT SHOWN HEREIN IS DESIGNED AND MANUFACTURED TO COMPLY WITH REQUIREMENTS OF THE FLORIDA BUILDING CODE.
2. WOOD FRAMING, METAL STRUCTURE AND MASONRY OPENING TO BE DESIGNED AND ANCHORED TO PROPERLY TRANSFER ALL LOADS TO STRUCTURE. FRAMING AND MASONRY OPENING IS THE RESPONSIBILITY OF THE ARCHITECT OR ENGINEER OF RECORD.
3. 1X BUCK OVER MASONRY/CONCRETE IS OPTIONAL. WHERE 1X BUCK IS NOT USED DISSIMILAR MATERIALS MUST BE SEPARATED WITH APPROVED COATING OR MEMBRANE. SELECTION OF COATING OR MEMBRANE IS THE RESPONSIBILITY OF THE ARCHITECT OR ENGINEER OF RECORD.
4. ALLOWABLE STRESS INCREASE OF 1/3 WAS NOT USED IN THE DESIGN OF THE PRODUCT SHOWN HEREIN. WIND LOAD DURATION FACTOR Cd=1.6 WAS USED FOR WOOD ANCHOR CALCULATIONS.
5. FRAME MATERIAL: WOOD WITH G=.46 MINIMUM SPECIFIC GRAVITY, OR COMPOSITE, OR FRAMESAVER, OR FUSION FRAME.  
DOOR SKIN MATERIAL: STEEL .033" THICK (MINIMUM), FIBERGLASS .085" THICK (MINIMUM)  
SIDELITE SKIN MATERIAL: STEEL .022" THICK (MINIMUM)
6. UNITS MUST BE GLAZED PER ASTM E1300, WITH SAFETY GLAZING.
7. APPROVED IMPACT PROTECTIVE SYSTEM IS REQUIRED FOR THIS PRODUCT IN WIND BORNE DEBRIS REGIONS.
8. SHIM AS REQUIRED AT EACH INSTALLATION ANCHOR WITH LOAD BEARING SHIM. SHIM WHERE SPACE OF 1/16" OR GREATER OCCURS. MAXIMUM ALLOWABLE SHIM STACK TO BE 1/4".
9. FOR ANCHORING INTO WOOD FRAMING OR 2X BUCK USE #10 WOOD SCREWS WITH SUFFICIENT LENGTH TO ACHIEVE A 1 3/8" MINIMUM EMBEDMENT INTO SUBSTRATE. LOCATE ANCHORS AS SHOWN IN ELEVATIONS AND INSTALLATION DETAILS.
10. FOR ANCHORING INTO MASONRY/CONCRETE USE 3/16" TAPCONS WITH SUFFICIENT LENGTH TO ACHIEVE A 1 3/4" MINIMUM EMBEDMENT INTO SUBSTRATE WITH 2" MINIMUM EDGE DISTANCE. LOCATE ANCHORS AS SHOWN IN ELEVATIONS AND INSTALLATION DETAILS.
11. FOR ANCHORING INTO METAL STRUCTURE USE #10 SMS OR SELF DRILLING SCREWS WITH SUFFICIENT LENGTH TO ACHIEVE 3 THREADS MINIMUM BEYOND STRUCTURE INTERIOR WALL. LOCATE ANCHORS AS SHOWN IN ELEVATIONS AND INSTALLATION DETAILS.

12. ALL FASTENERS TO BE CORROSION RESISTANT.
13. INSTALLATION ANCHORS SHALL BE INSTALLED IN ACCORDANCE WITH ANCHOR MANUFACTURER'S INSTALLATION INSTRUCTIONS AND ANCHORS SHALL NOT BE USED IN SUBSTRATES WITH STRENGTHS LESS THAN THE MINIMUM STRENGTH SPECIFIED BELOW:
  - A. WOOD – MINIMUM SPECIFIC GRAVITY OF G=0.42
  - B. CONCRETE – MINIMUM COMPRESSIVE STRENGTH OF 3,192 PSI.
  - C. MASONRY – GROUT FILLED STRENGTH CONFORMANCE TO ASTM C-90, GRADE N, TYPE 1 (OR GREATER).
  - D. METAL STRUCTURE: STEEL 18GA, 33KSI OR ALUMINUM 6063-T5 .048" THICK MINIMUM
14. DOOR CONSTRUCTION MAYBE CONTINUOUS HEAD FRAME AND CONTINUOUS THRESHOLD OR BOX CONSTRUCTION.

| TABLE OF CONTENTS |  |
|-------------------|--|
| SHEET NO.         | DESCRIPTION                                    |
| 1                 | NOTES  |
| 2 – 3             | ELEVATIONS                                     |
| 4                 | ANCHORING LAYOUTS                              |
| 5 – 10            | INSTALLATION DETAILS                           |
| 11 – 14           | APPROVED SLABS, MULLION DETAILS AND COMPONENTS |

|   |                     |                  |
|---|---------------------|------------------|
| <b>PROVIA, LLC.</b><br>2150 STATE ROUTE 39 WEST<br>SUGARCREEK, OH 44681                             |                     |                  |
| STEEL/FIBERGLASS IS GLAZED SINGLE DOOR<br>W/SIDELITES & TRANSOM NON-IMPACT<br>NOTES                 |                     |                  |
| DRAWN:<br>J.L.  | DWG NO.<br>08-02069 | REV<br>I         |
| SCALE<br>NTS  | DATE<br>06/19/13    | SHEET<br>1 OF 16 |
| L. ROBERTO LOMAS P.E.<br>1432 WOODFORD RD LEWISVILLE, NC 27023<br>434-688-0609 rllomas@rlomaspe.com |                     |                  |

SIGNED: 08/26/2021

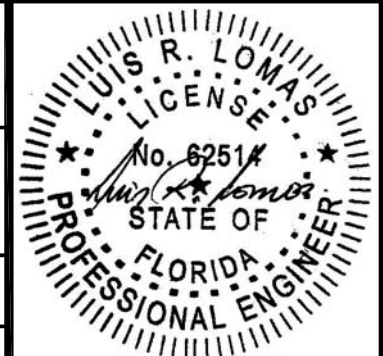

Luis R. Lomas P.E.  
FL No.: 62514

| REVISIONS |                        |            |          |
|-----------|------------------------|------------|----------|
| REV       | DESCRIPTION            | DATE       | APPROVED |
| I         | ADDED GLAZED FIR TRIMS | 08/26/2021 | R.L.     |

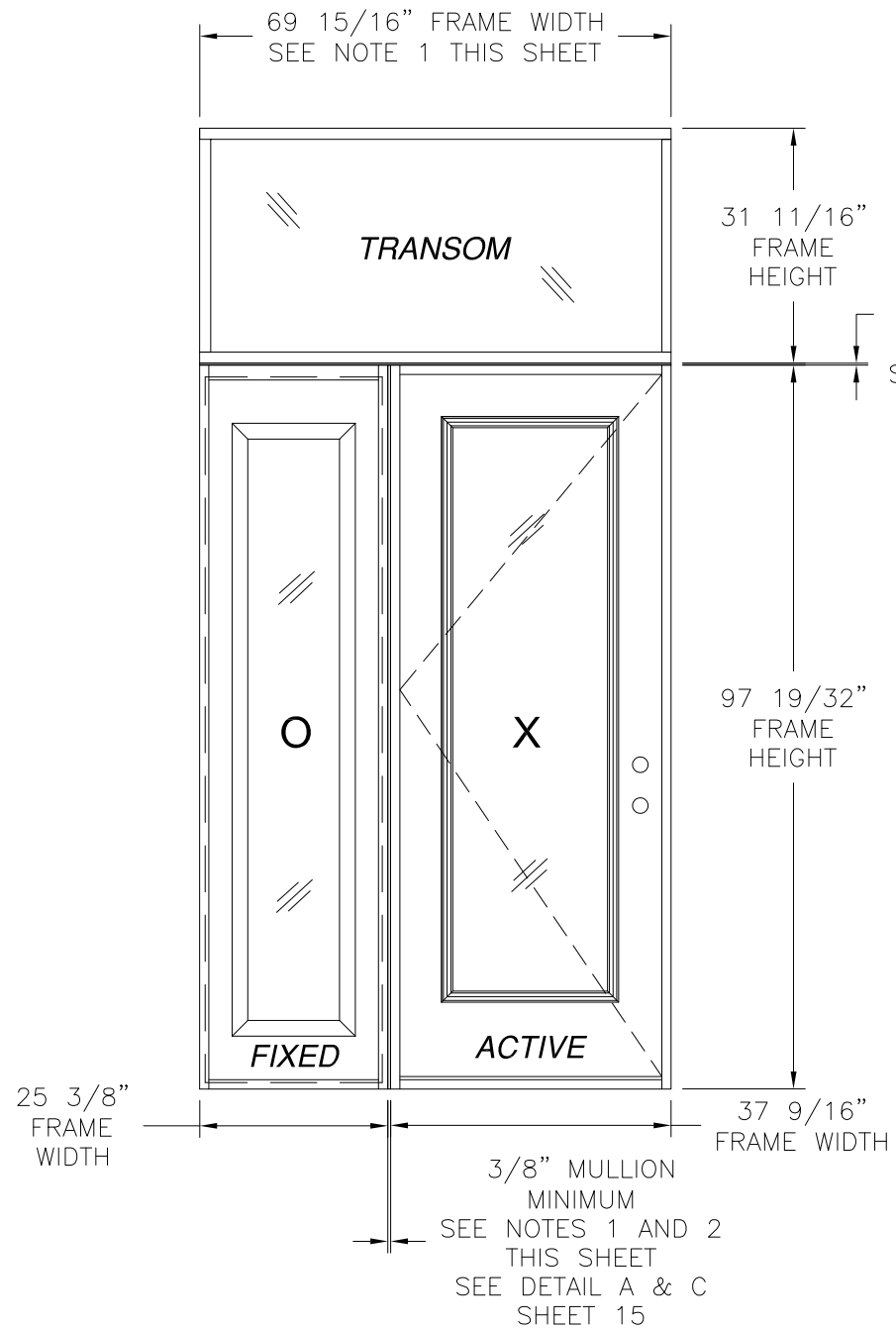

**SINGLE W/ STD SIDELITE AND TRANSOM**

EXTERIOR VIEW  
OX SHOWN XO ALSO APPROVED

| DESIGN PRESSURE RATING   | IMPACT RATING |
|--|---------------|
| ±55.0PSF   | NONE          |
| THIS SYSTEM WAS NOT TESTED FOR WATER INFILTRATION AND IS TO BE INSTALLED ONLY WHERE WATER RESISTANCE IS NOT REQUIRED |               |

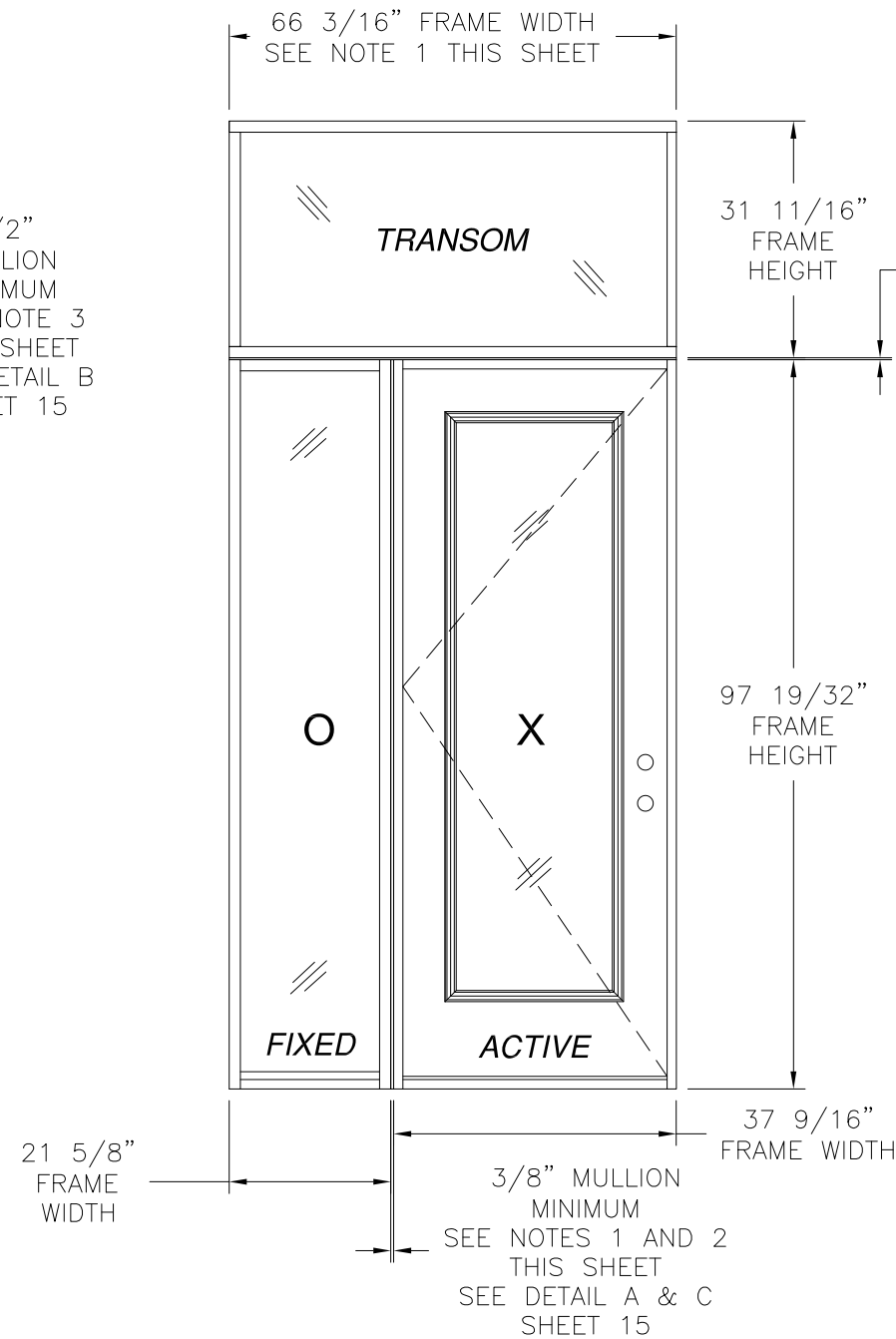

**SINGLE W/ DIRECT SET SIDELITE AND TRANSOM**

EXTERIOR VIEW  
OX SHOWN XO ALSO APPROVED

| DESIGN PRESSURE RATING   | IMPACT RATING |
|--|---------------|
| +48.0/-52.0  | NONE          |
| THIS SYSTEM WAS NOT TESTED FOR WATER INFILTRATION AND IS TO BE INSTALLED ONLY WHERE WATER RESISTANCE IS NOT REQUIRED |               |

WITH FIBERGLASS SLAB

35 3/4" x 94 15/16" PANEL SIZE SHOWN. OTHER SIZES ARE APPROVED  
AS LONG AS INDIVIDUAL PANEL AREA DOES NOT EXCEED 23.56 FT<sup>2</sup>

NOTES:

1. MAXIMUM ALLOWED BUILDUP TO BE 7".
2. IF SIDELITE WIDTH IS 16" OR LESS NO VERTICAL MULLION IS REQUIRED.
3. IF TRANSOM HEIGHT IS 16" OR LESS NO HORIZONTAL MULLION IS REQUIRED.

D.L.O. NOTES:

1. DOOR D.L.O.: 20 3/8" X 78 1/2"
2. STD. SIDELITE D.L.O.: 12 3/8" X 78 3/8"
3. DIRECT SET SIDELITE D.L.O.: 18 5/8" X 93 3/4"
4. TRANSOM D.L.O. WIDTH: 91 5/16"
5. TRANSOM D.L.O. HEIGHT: 28 11/16"

SIGNED: 08/26/2021

PROVIA, LLC.  
2150 STATE ROUTE 39 WEST  
SUGARCREEK, OH 44681

STEEL/FIBERGLASS IS GLAZED SINGLE DOOR  
W/SIDELITES & TRANSOM NON-IMPACT  
ELEVATIONS

|                |                     |                  |
|----------------|---------------------|------------------|
| DRAWN:<br>J.L. | DWG NO.<br>08-02069 | REV<br>I         |
| SCALE<br>NTS   | DATE<br>06/19/13    | SHEET<br>2 OF 16 |

L. ROBERTO LOMAS P.E.  
1432 WOODFORD RD LEWISVILLE, NC 27023  
434-688-0609 rllomas@rlomaspe.com

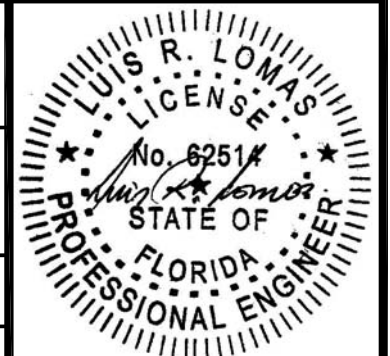

Luis R. Lomas P.E.  
FL No.: 62514

| REVISIONS |                        |            |          |
|-----------|------------------------|------------|----------|
| REV       | DESCRIPTION            | DATE       | APPROVED |
| I         | ADDED GLAZED FIR TRIMS | 08/26/2021 | R.L.     |

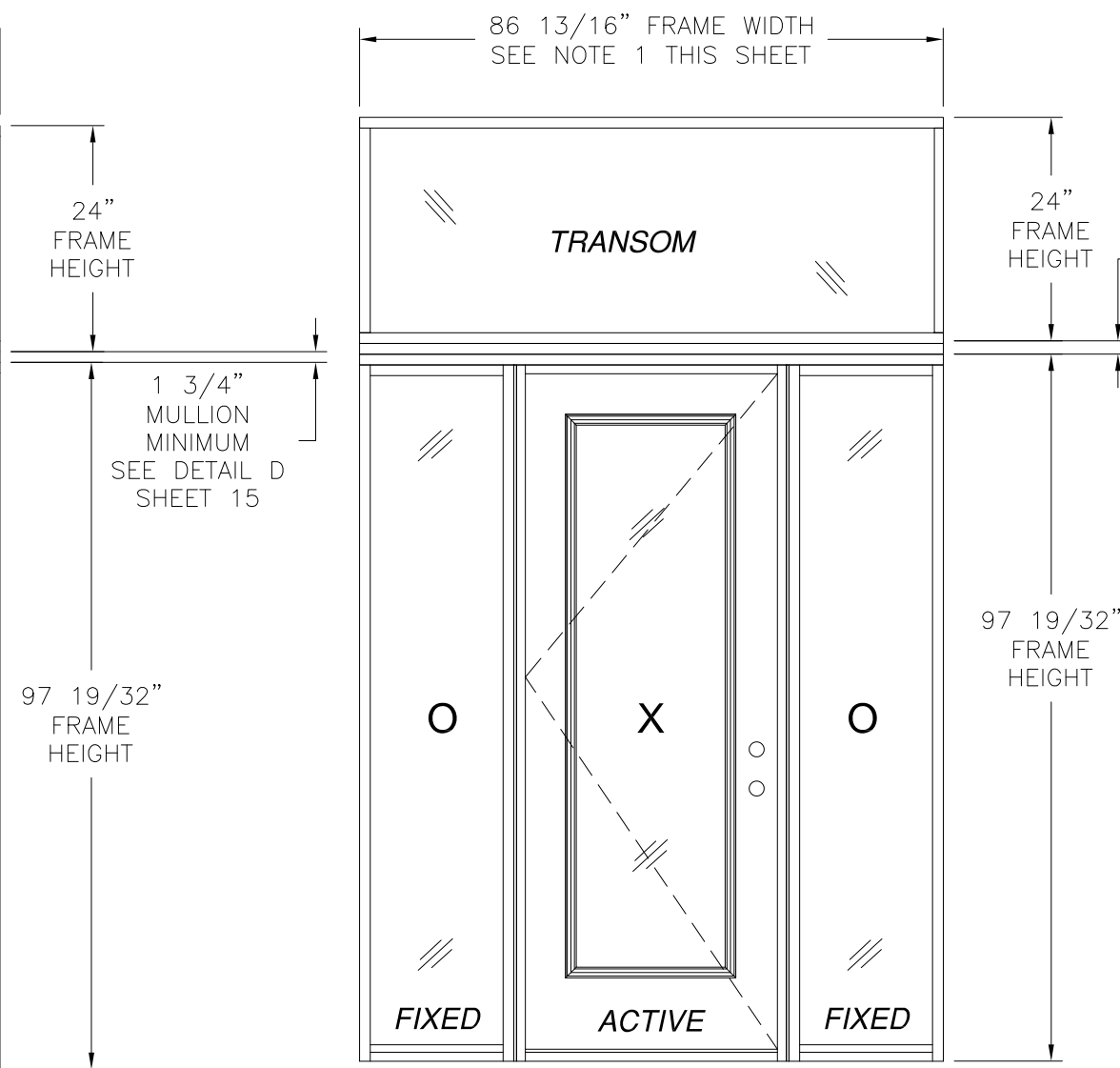
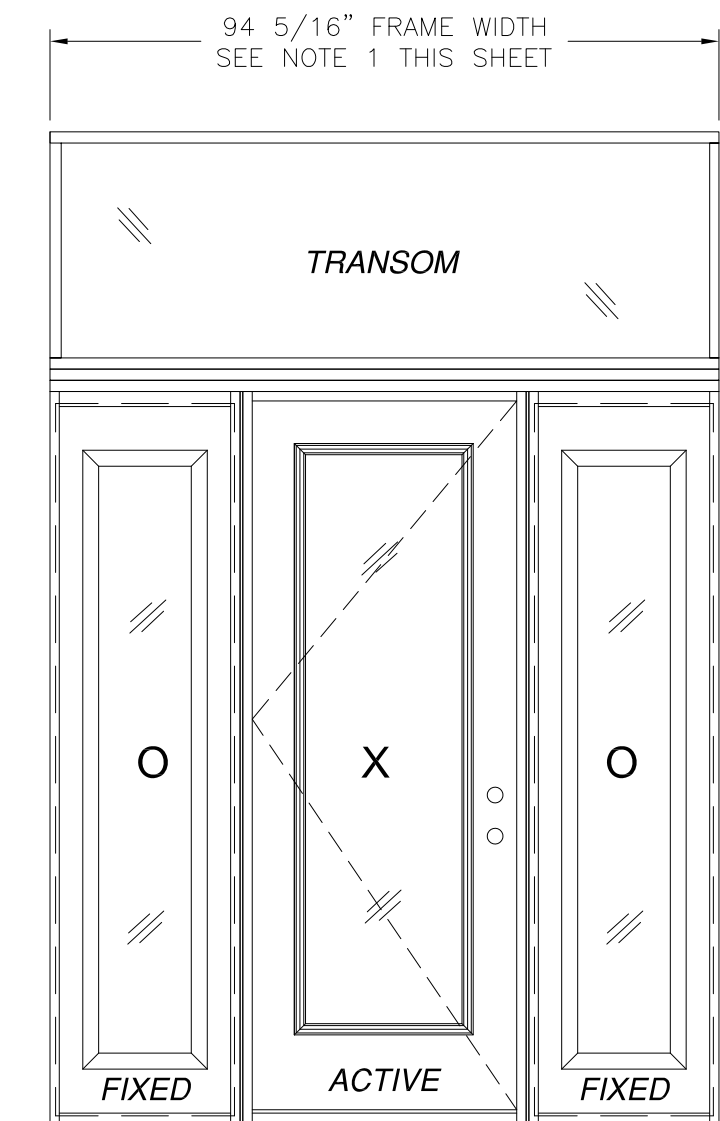

1 3/4" MULLION MINIMUM SEE DETAIL D SHEET 15

- NOTES:
1. MAXIMUM ALLOWED BUILDUP TO BE 3" AT EACH VERTICAL MULLION.
  2. IF SIDELITE WIDTH IS 16" OR LESS NO VERTICAL MULLION IS REQUIRED

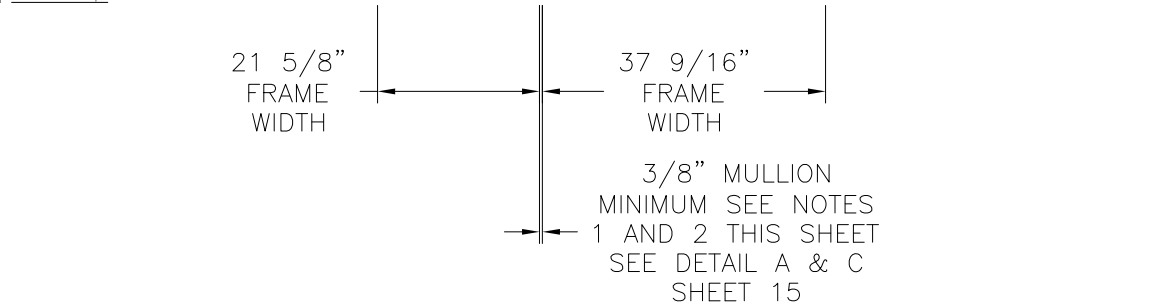
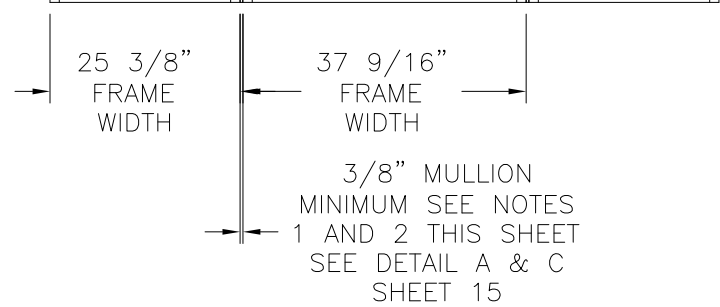

**SINGLE W/ STD SIDELITES AND TRANSOM**  
EXTERIOR VIEW

**SINGLE W/ DIRECT SET SIDELITES AND TRANSOM**  
EXTERIOR VIEW

|  |               |
|--|---------------|
| DESIGN PRESSURE RATING   | IMPACT RATING |
| <b>±55.0PSF</b>  | NONE          |
| THIS SYSTEM WAS NOT TESTED FOR WATER INFILTRATION AND IS TO BE INSTALLED ONLY WHERE WATER RESISTANCE IS NOT REQUIRED |               |

|  |               |
|--|---------------|
| DESIGN PRESSURE RATING   | IMPACT RATING |
| <b>+48.0/-52.0</b>   | NONE          |
| THIS SYSTEM WAS NOT TESTED FOR WATER INFILTRATION AND IS TO BE INSTALLED ONLY WHERE WATER RESISTANCE IS NOT REQUIRED |               |

WITH FIBERGLASS SLAB  
35 3/4" x 94 15/16" PANEL SIZE SHOWN. OTHER SIZES ARE APPROVED AS LONG AS INDIVIDUAL PANEL AREA DOES NOT EXCEED 23.56 FT<sup>2</sup>

SIGNED: 08/26/2021

PROVIA, LLC.  
2150 STATE ROUTE 39 WEST  
SUGARCREEK, OH 44681

STEEL/FIBERGLASS IS GLAZED SINGLE DOOR W/SIDELITES & TRANSOM NON-IMPACT ELEVATIONS

|                |                     |               |
|----------------|---------------------|---------------|
| DRAWN:<br>J.L. | DWG NO.<br>08-02069 | REV<br>I      |
| SCALE NTS      | DATE 06/19/13       | SHEET 3 OF 16 |

L. ROBERTO LOMAS P.E.  
1432 WOODFORD RD LEWISVILLE, NC 27023  
434-688-0609 rllomas@rlomaspe.com

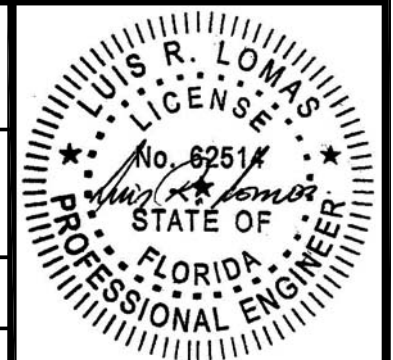

Luis R. Lomas P.E.  
FL No.: 62514

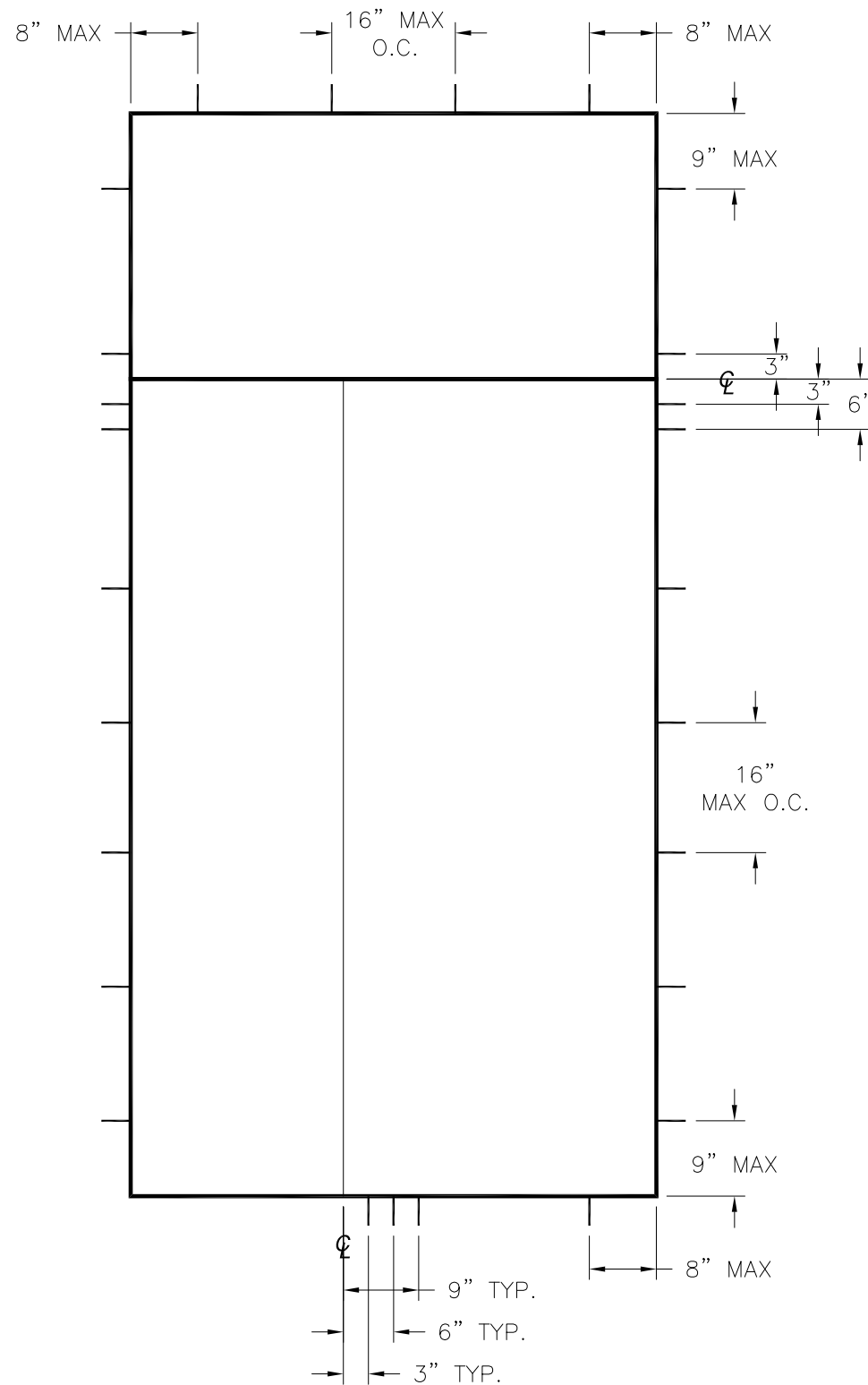

SINGLE W/SIDELITE AND TRANSOM

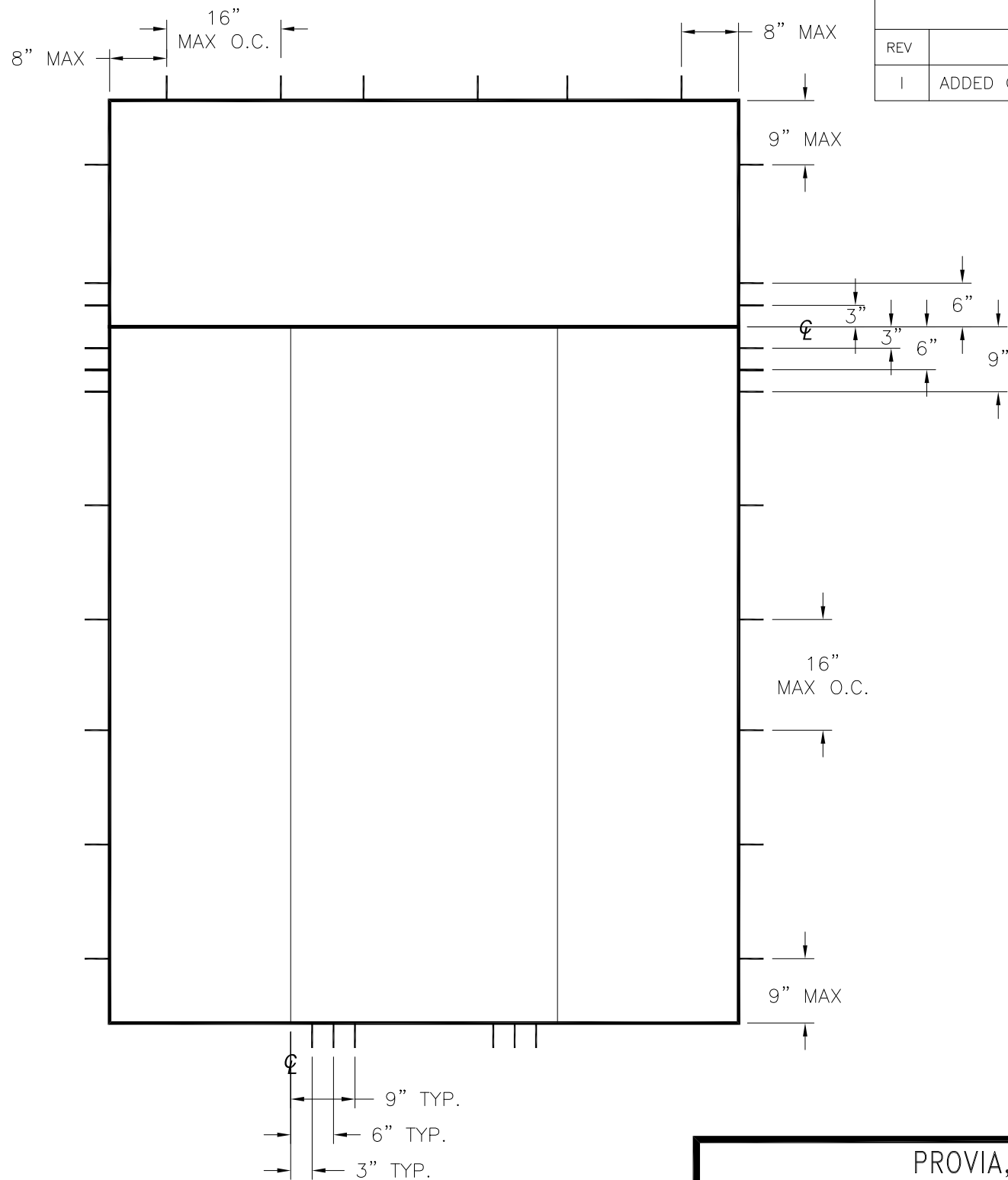

SINGLE W/SIDELITES AND TRANSOM

| REVISIONS |                        |            |          |
|-----------|------------------------|------------|----------|
| REV       | DESCRIPTION            | DATE       | APPROVED |
| I         | ADDED GLAZED FIR TRIMS | 08/26/2021 | R.L.     |

| HARDWARE SCHEDULE |  |
|-------------------|--|
| A.                | F-SERIES LOCK ASSEMBLY DOOR KNOB BY SCHLAGE.                 |
| B.                | B-SERIES DEADBOLT ASSEMBLY BY SCHLAGE.                       |
| C.                | F-SERIES DEADBOLT ASSEMBLY BY SCHLAGE.                       |
| D.                | RESIDENTIAL GRADE DOOR HANDLE ASSEMBLY BY EMTEK (ALTERNATE). |
| E.                | MULTI-POINT LOCK HANDLE ASSEMBLY BY TRILENNIUM (ALTERNATE).  |
| F.                | (3) 4" x 4" BALL BEARING HINGES BY PENROD.                   |
| G.                | (3) 4" x 4" SPRING BOMMER HINGES BY PENROD. (ALTERNATE)      |

**PROVIA, LLC.**  
2150 STATE ROUTE 39 WEST  
SUGARCREEK, OH 44681

STEEL/FIBERGLASS IS GLAZED SINGLE DOOR  
W/SIDELITES & TRANSOM NON-IMPACT  
ANCHORING LAYOUTS

|                |                     |                  |
|----------------|---------------------|------------------|
| DRAWN:<br>J.L. | DWG NO.<br>08-02069 | REV<br>I         |
| SCALE<br>NTS   | DATE<br>06/19/13    | SHEET<br>4 OF 16 |

L. ROBERTO LOMAS P.E.  
1432 WOODFORD RD LEWISVILLE, NC 27023  
434-688-0609 rllomas@rlomaspe.com

SIGNED: 08/26/2021



Luis R. Lomas P.E.  
FL No.: 62514

| REVISIONS |                        |            |          |
|-----------|------------------------|------------|----------|
| REV       | DESCRIPTION            | DATE       | APPROVED |
| I         | ADDED GLAZED FIR TRIMS | 08/26/2021 | R.L.     |

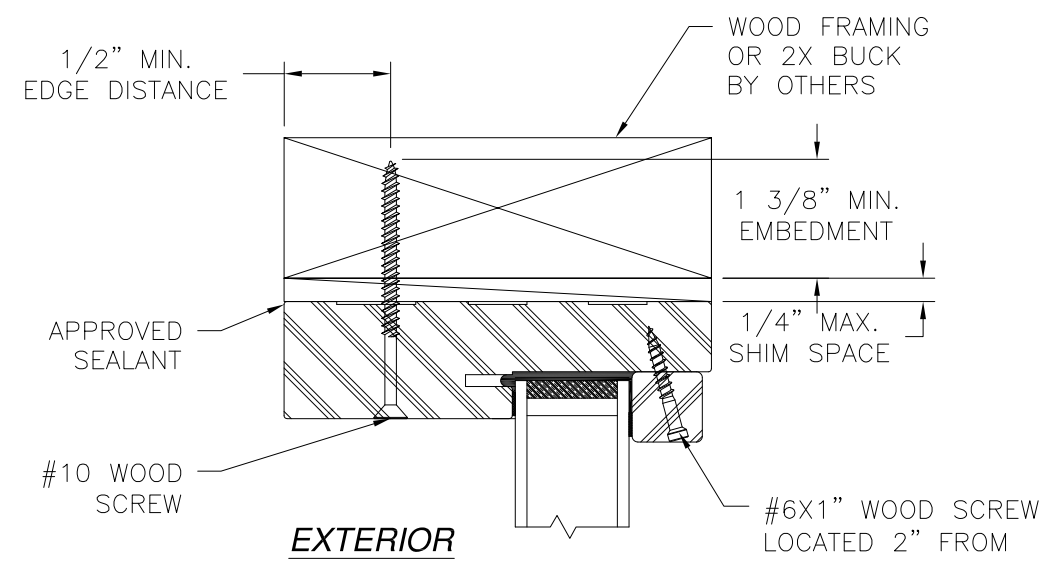

**EXTERIOR**

#6X1" WOOD SCREW LOCATED 2" FROM EACH END & 12" MAX O.C.

**INTERIOR**

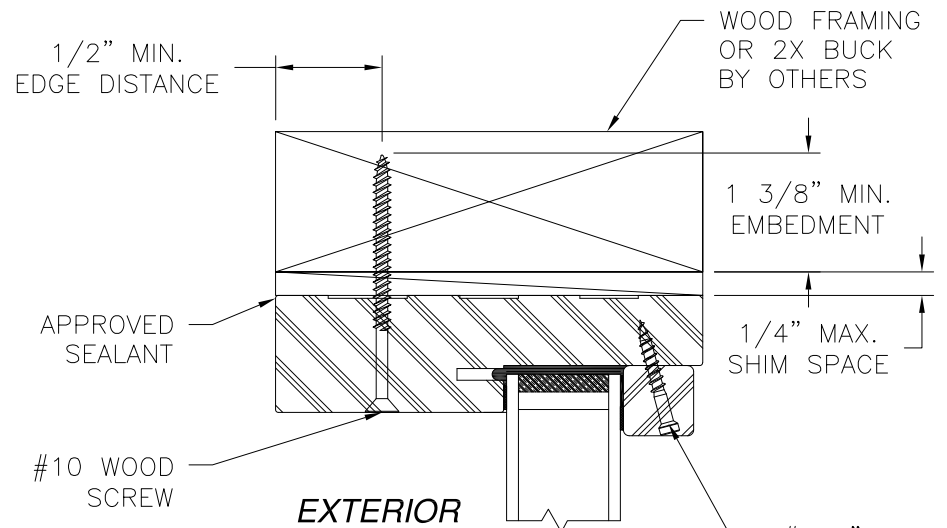

**EXTERIOR**

#6X1" WOOD SCREW LOCATED 2" FROM EACH END & 12" MAX O.C.

**INTERIOR**

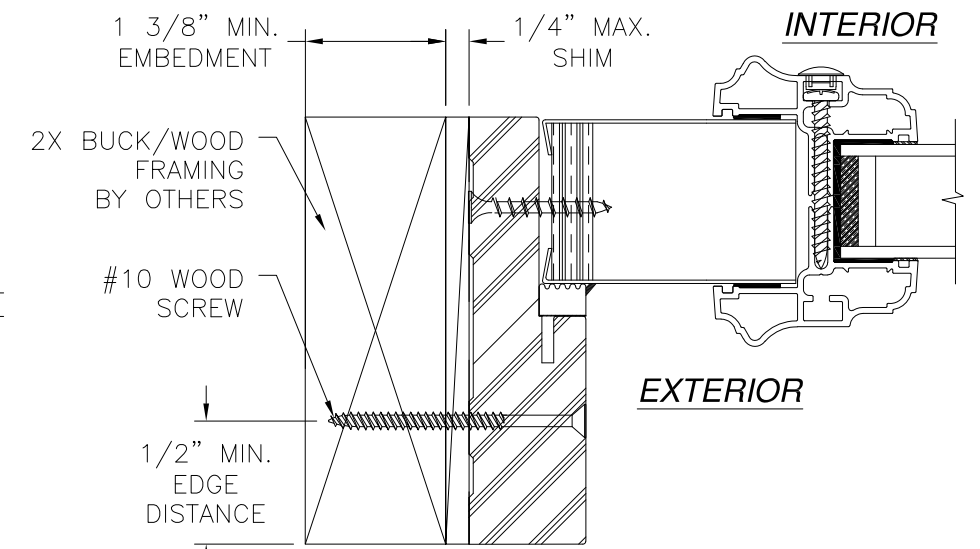

**INTERIOR**

**EXTERIOR**

**HORIZONTAL CROSS SECTION  
SIDELITE INSTALLATION 2X BUCK/WOOD FRAMING  
STANDARD SIDELITE SHOWN  
DIRECT SET SIDELITE SIMILAR**

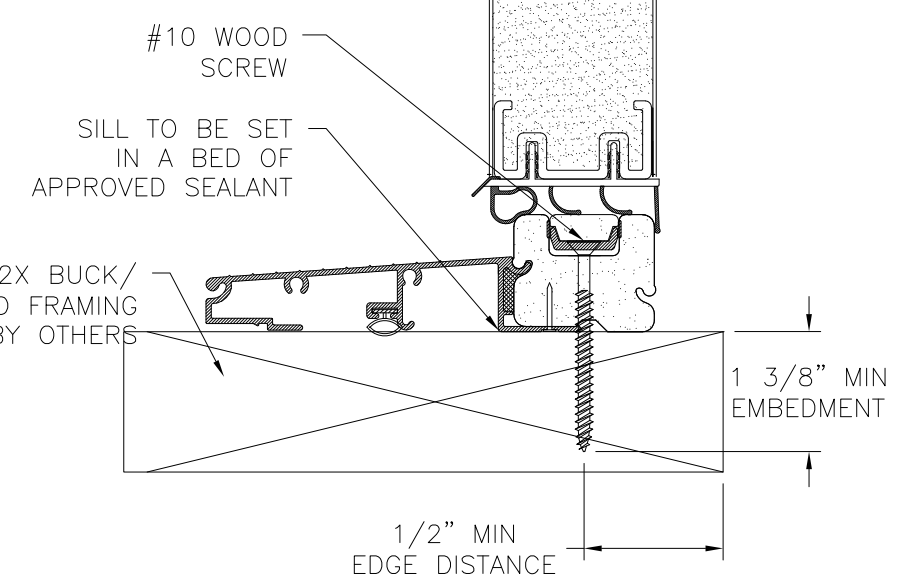

**VERTICAL CROSS SECTION**

**DOOR AND TRANSOM INSTALLATION - 2X BUCK/WOOD FRAMING  
TRANSOM HEAD SHOWN  
TRANSOM JAMB SIMILAR**

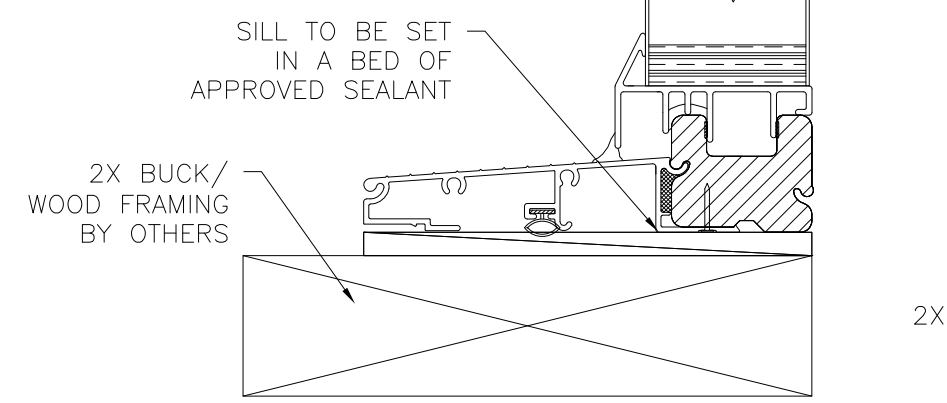

**VERTICAL CROSS SECTION**

**SIDELITE AND TRANSOM INSTALLATION 2X BUCK/WOOD FRAMING  
STANDARD SIDELITE SHOWN  
DIRECT SET SIDELITE SIMILAR  
TRANSOM HEAD SHOWN  
TRANSOM JAMB SIMILAR**

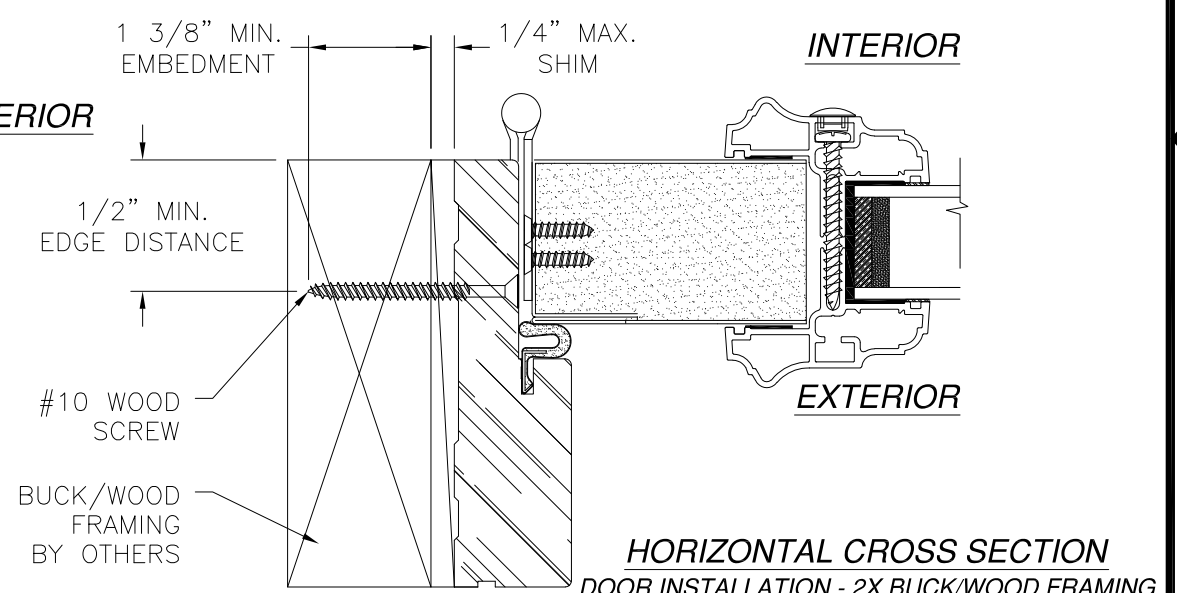

**INTERIOR**

**EXTERIOR**

**HORIZONTAL CROSS SECTION  
DOOR INSTALLATION - 2X BUCK/WOOD FRAMING  
SIGNED: 08/26/2021**

- NOTES:**
1. INTERIOR AND EXTERIOR FINISHES, BY OTHERS, NOT SHOWN FOR CLARITY.
  2. PERIMETER AND JOINT SEALANT BY OTHERS TO BE DESIGNED IN ACCORDANCE WITH ASTM E2112

**PROVIA, LLC.**  
2150 STATE ROUTE 39 WEST  
SUGARCREEK, OH 44681

STEEL/FIBERGLASS IS GLAZED SINGLE DOOR  
W/SIDELITES & TRANSOM NON-IMPACT  
INSTALLATION DETAILS

|                |                     |                  |
|----------------|---------------------|------------------|
| DRAWN:<br>J.L. | DWG NO.<br>08-02069 | REV<br>I         |
| SCALE<br>NTS   | DATE<br>06/19/13    | SHEET<br>5 OF 16 |

L. ROBERTO LOMAS P.E.  
1432 WOODFORD RD LEWISVILLE, NC 27023  
434-688-0609 rllomas@rlomaspe.com

Luis R. Lomas P.E.  
FL No.: 62514

| REVISIONS |                        |            |          |
|-----------|------------------------|------------|----------|
| REV       | DESCRIPTION            | DATE       | APPROVED |
| I         | ADDED GLAZED FIR TRIMS | 08/26/2021 | R.L.     |

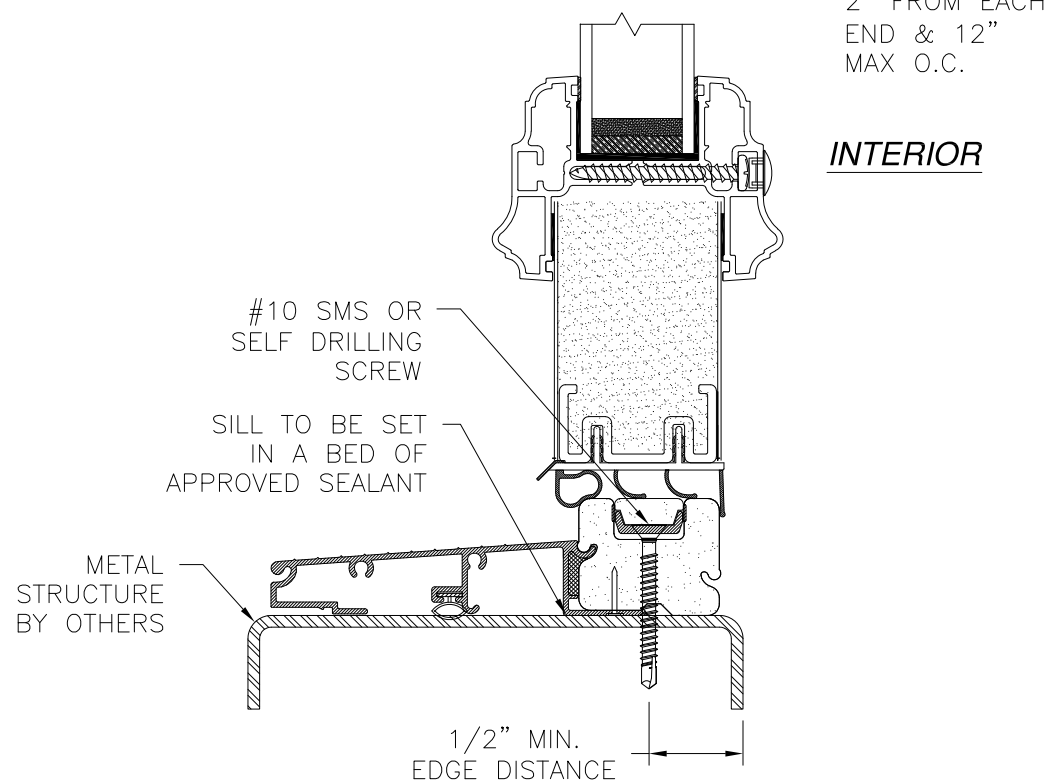
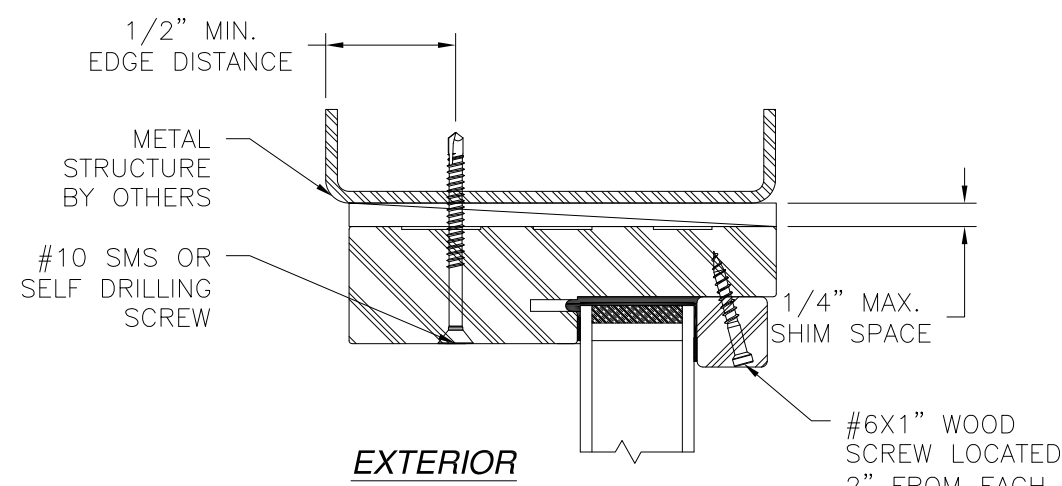

**VERTICAL CROSS SECTION**  
DOOR AND TRANSOM INSTALLATION METAL STRUCTURE  
TRANSOM HEAD SHOWN  
TRANSOM JAMB SIMILAR

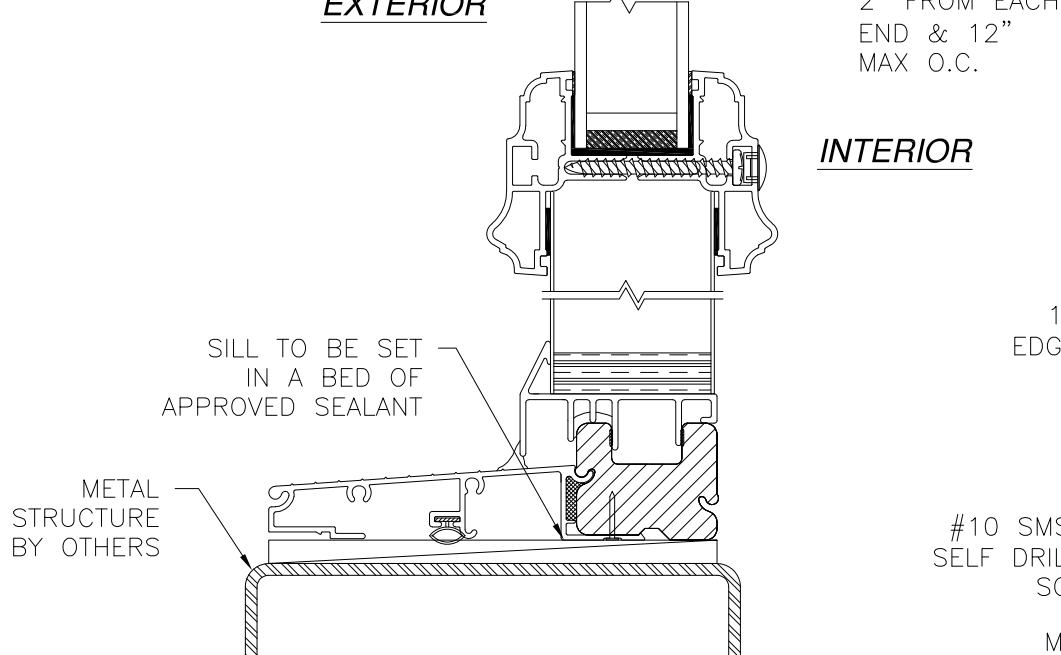
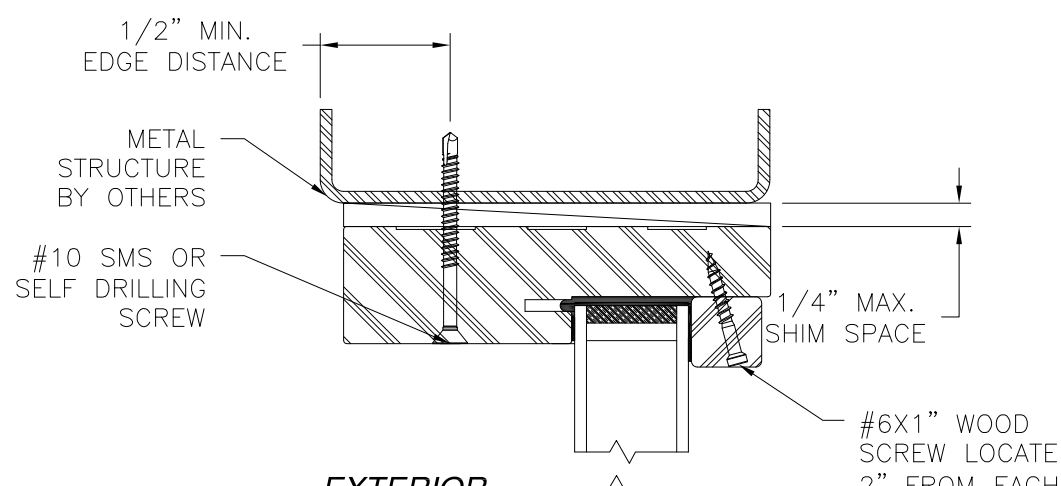

**VERTICAL CROSS SECTION**  
SIDELITE AND TRANSOM INSTALLATION METAL STRUCTURE  
STANDARD SIDELITE SHOWN  
DIRECT SET SIDELITE SIMILAR  
TRANSOM HEAD SHOWN  
TRANSOM JAMB SIMILAR

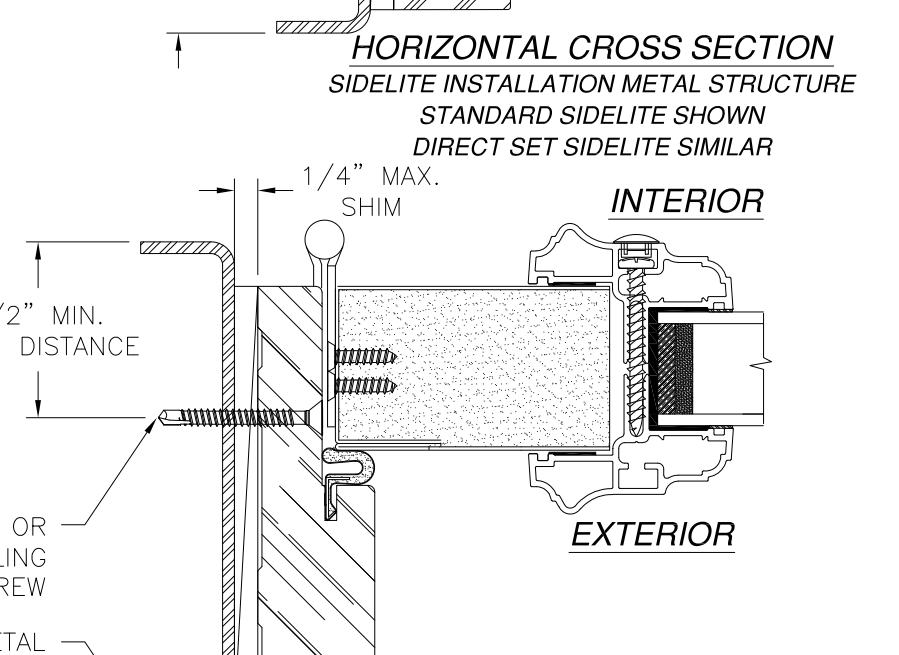
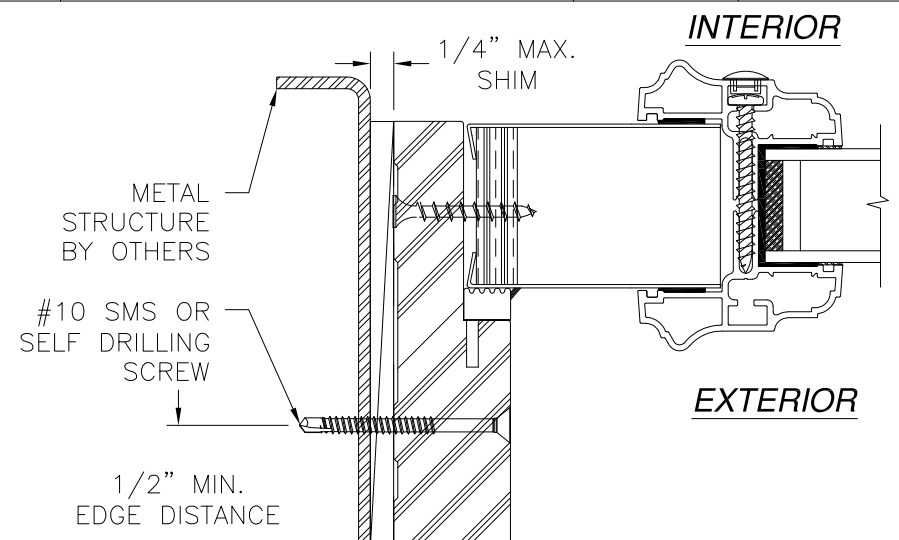

**HORIZONTAL CROSS SECTION**  
SIDELITE INSTALLATION METAL STRUCTURE  
STANDARD SIDELITE SHOWN  
DIRECT SET SIDELITE SIMILAR

**HORIZONTAL CROSS SECTION**  
DOOR INSTALLATION METAL STRUCTURE

- NOTES:**
1. INTERIOR AND EXTERIOR FINISHES, BY OTHERS, NOT SHOWN FOR CLARITY.
  2. PERIMETER AND JOINT SEALANT BY OTHERS TO BE DESIGNED IN ACCORDANCE WITH ASTM E2112

SIGNED: 08/26/2021

**PROVIA, LLC.**  
2150 STATE ROUTE 39 WEST  
SUGARCREEK, OH 44681

STEEL/FIBERGLASS IS GLAZED SINGLE DOOR  
W/SIDELITES & TRANSOM NON-IMPACT  
INSTALLATION DETAILS

|                |                     |                  |
|----------------|---------------------|------------------|
| DRAWN:<br>J.L. | DWG NO.<br>08-02069 | REV<br>I         |
| SCALE<br>NTS   | DATE<br>06/19/13    | SHEET<br>6 OF 16 |

L. ROBERTO LOMAS P.E.  
1432 WOODFORD RD LEWISVILLE, NC 27023  
434-688-0609 rllomas@rlomaspe.com

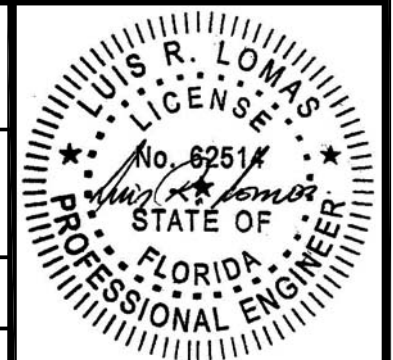

Luis R. Lomas P.E.  
FL No.: 62514

| REVISIONS |                        |            |          |
|-----------|------------------------|------------|----------|
| REV       | DESCRIPTION            | DATE       | APPROVED |
| I         | ADDED GLAZED FIR TRIMS | 08/26/2021 | R.L.     |

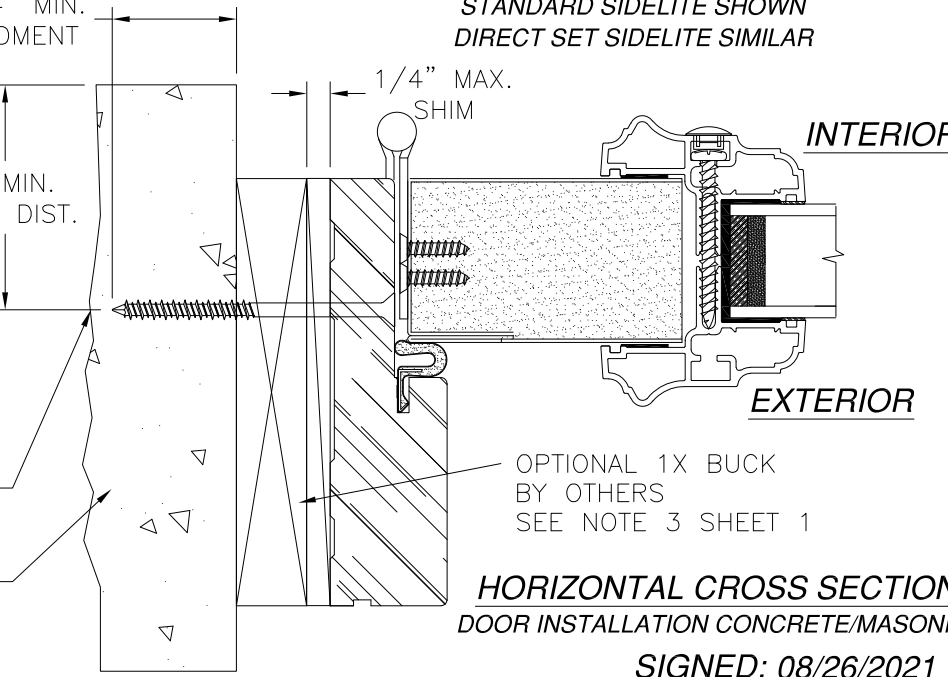
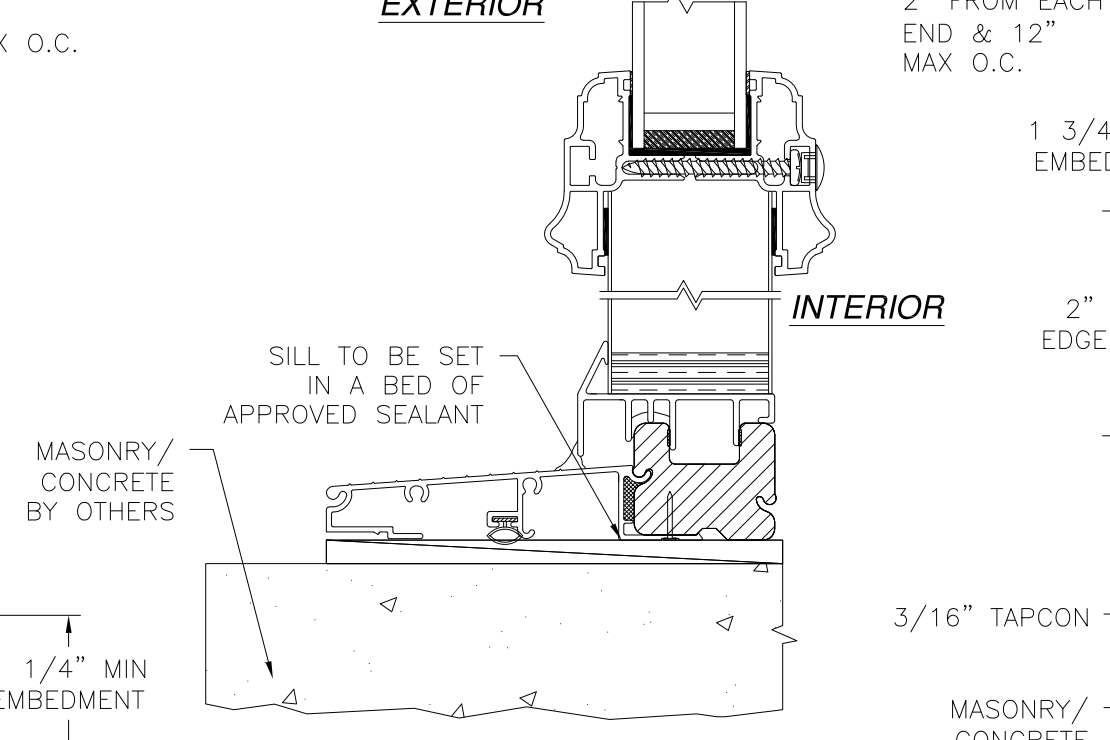
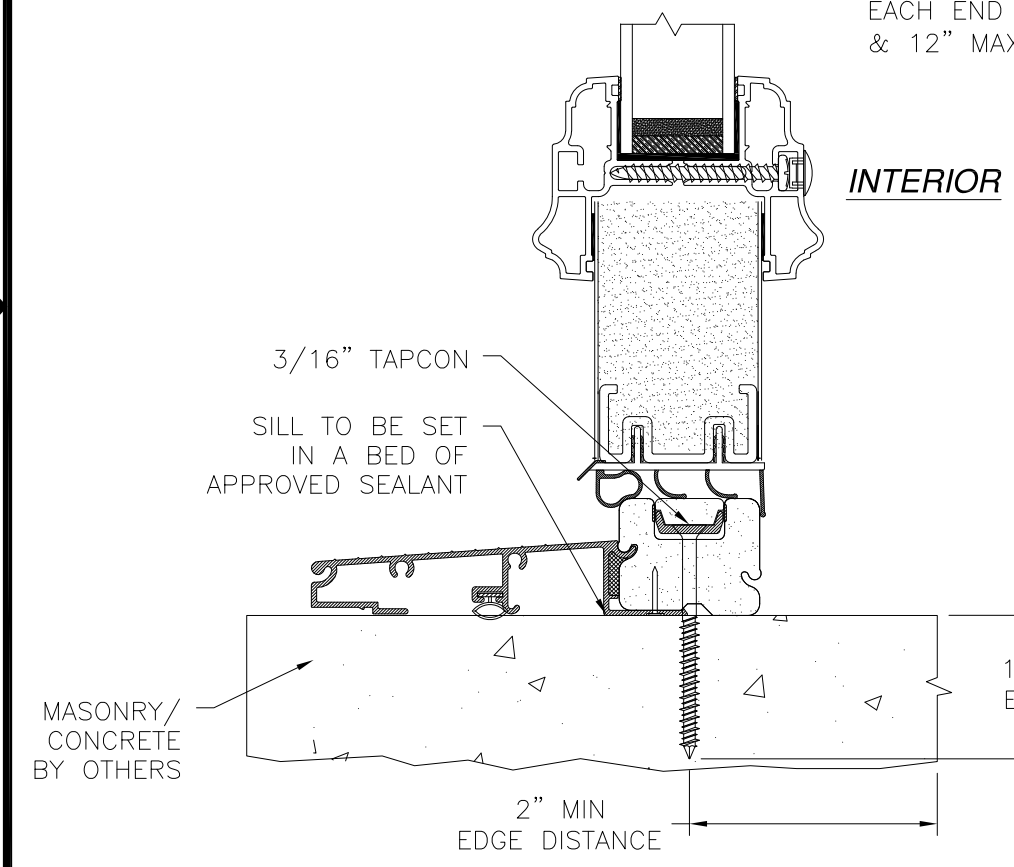
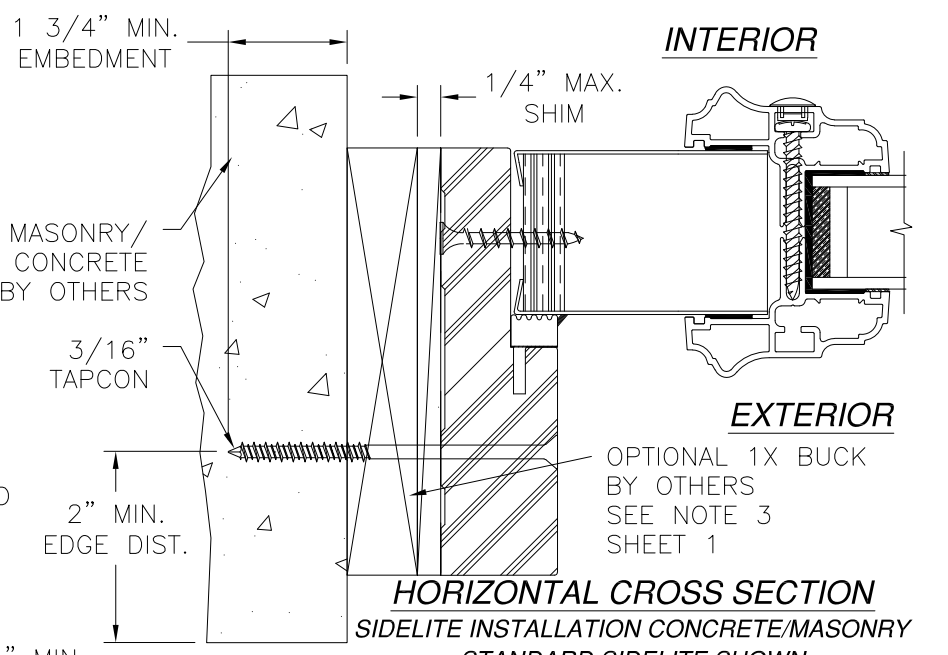
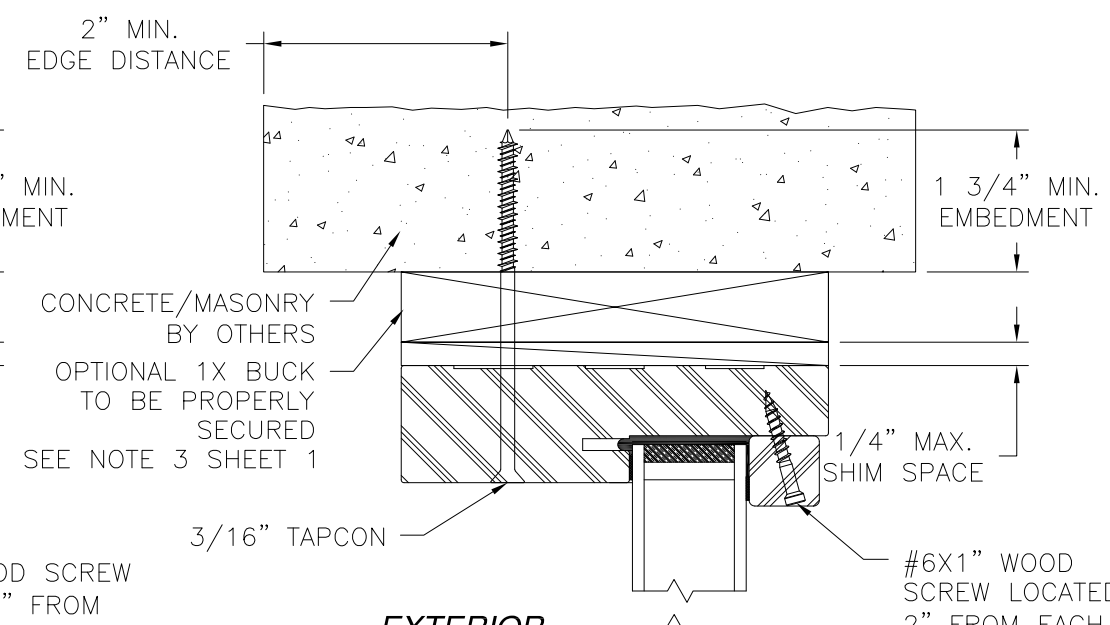
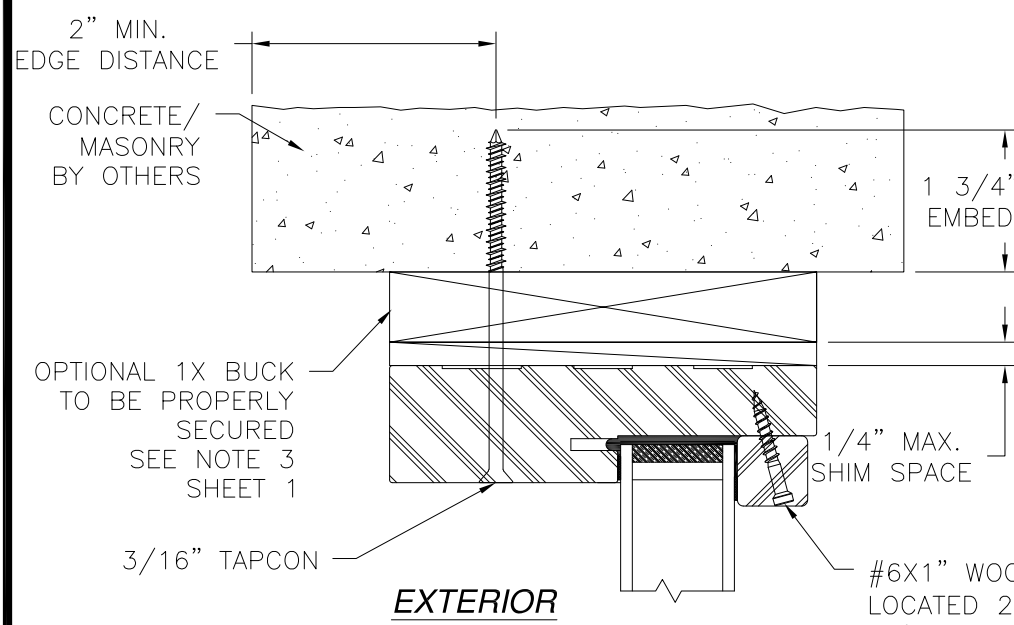

**VERTICAL CROSS SECTION**  
 DOOR AND TRANSOM INSTALLATION MASONRY/CONCRETE  
 TRANSOM HEAD SHOWN  
 TRANSOM JAMB SIMILAR

**VERTICAL CROSS SECTION**  
 SIDELITE AND TRANSOM INSTALLATION MASONRY/CONCRETE  
 STANDARD SIDELITE SHOWN  
 DIRECT SET SIDELITE SIMILAR  
 TRANSOM HEAD SHOWN  
 TRANSOM JAMB SIMILAR

**HORIZONTAL CROSS SECTION**  
 DOOR INSTALLATION CONCRETE/MASONRY  
 SIGNED: 08/26/2021

- NOTES:**
1. INTERIOR AND EXTERIOR FINISHES, BY OTHERS, NOT SHOWN FOR CLARITY.
  2. PERIMETER AND JOINT SEALANT BY OTHERS TO BE DESIGNED IN ACCORDANCE WITH ASTM E2112

**PROVIA, LLC.**  
 2150 STATE ROUTE 39 WEST  
 SUGARCREEK, OH 44681

STEEL/FIBERGLASS IS GLAZED SINGLE DOOR  
 W/SIDELITES & TRANSOM NON-IMPACT  
 INSTALLATION DETAILS

|                |                     |                  |
|----------------|---------------------|------------------|
| DRAWN:<br>J.L. | DWG NO.<br>08-02069 | REV<br>I         |
| SCALE<br>NTS   | DATE<br>06/19/13    | SHEET<br>7 OF 16 |

L. ROBERTO LOMAS P.E.  
 1432 WOODFORD RD LEWISVILLE, NC 27023  
 434-688-0609 rllomas@rlomaspe.com

Luis R. Lomas P.E.  
 FL No.: 62514

| REVISIONS |                        |            |          |
|-----------|------------------------|------------|----------|
| REV       | DESCRIPTION            | DATE       | APPROVED |
| I         | ADDED GLAZED FIR TRIMS | 08/26/2021 | R.L.     |

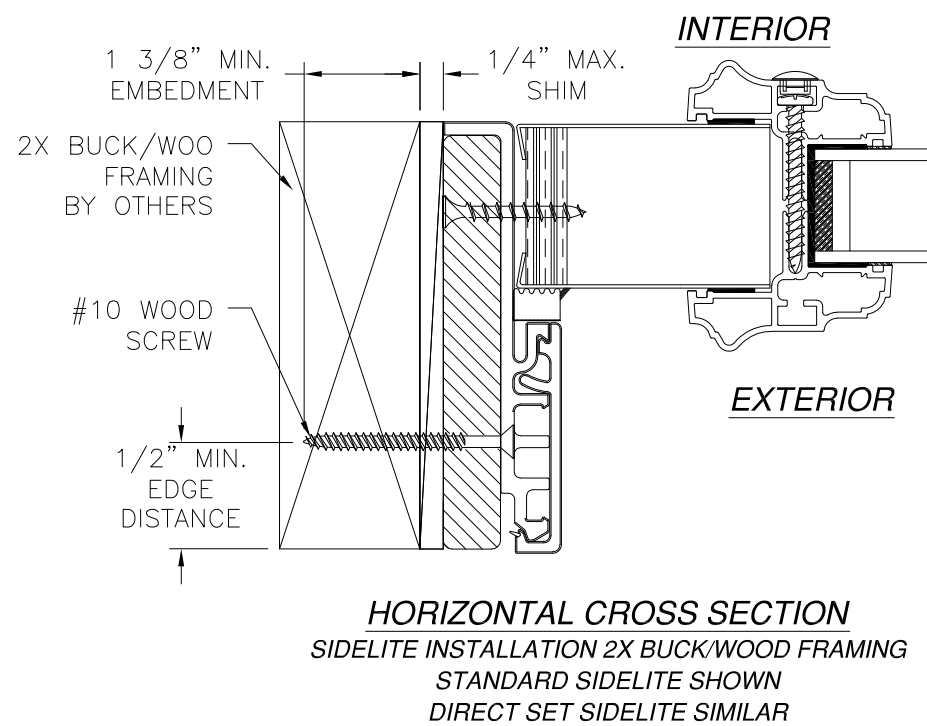
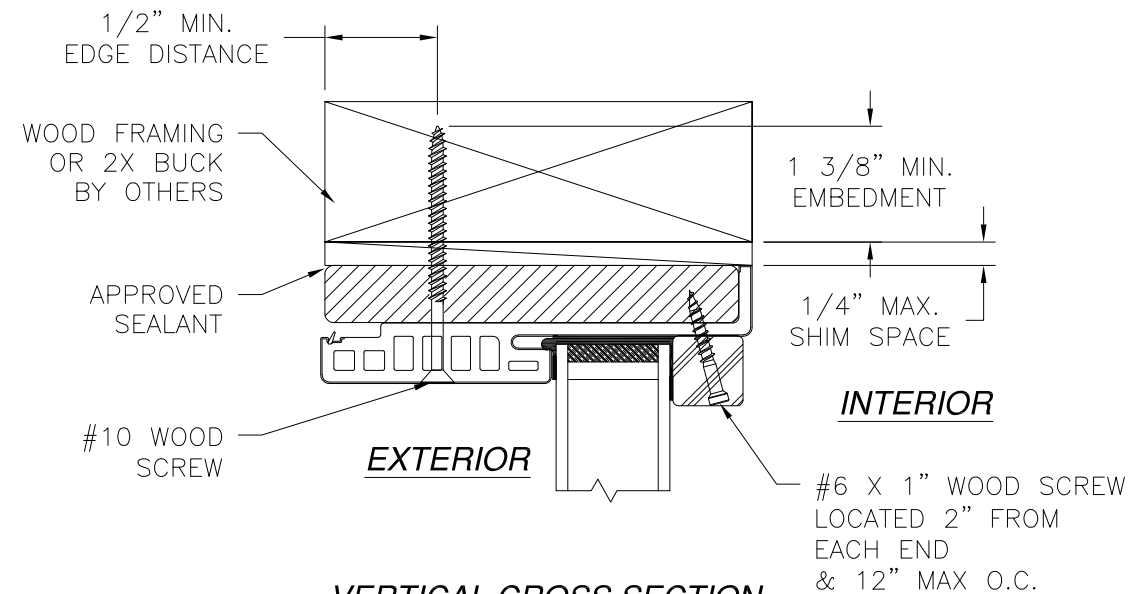
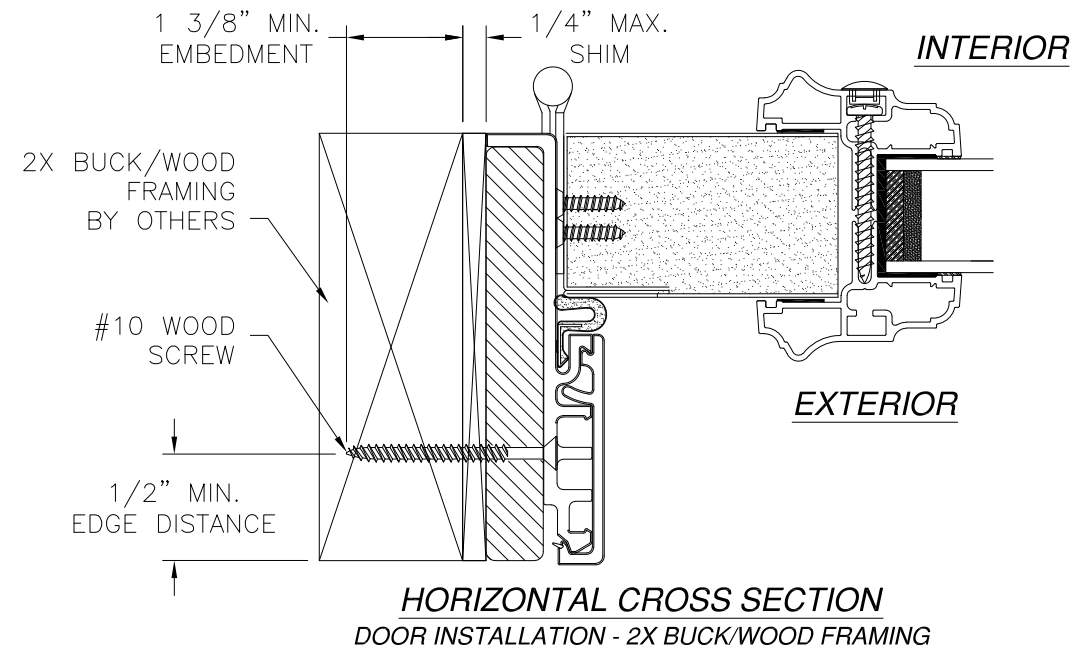

- NOTES:**
1. INTERIOR AND EXTERIOR FINISHES, BY OTHERS, NOT SHOWN FOR CLARITY.
  2. PERIMETER AND JOINT SEALANT BY OTHERS TO BE DESIGNED IN ACCORDANCE WITH ASTM E2112

SIGNED: 08/26/2021

|   |                     |                  |
|---|---------------------|------------------|
| <b>PROVIA, LLC.</b><br>2150 STATE ROUTE 39 WEST<br>SUGARCREEK, OH 44681   |                     |                  |
| STEEL/FIBERGLASS IS GLAZED SINGLE DOOR<br>W/SIDELITES & TRANSOM NON-IMPACT<br>INSTALLATION DETAILS W/FUSION FRAME |                     |                  |
| DRAWN:<br>J.L.  | DWG NO.<br>08-02069 | REV<br>I         |
| SCALE<br>NTS  | DATE<br>06/19/13    | SHEET<br>8 OF 16 |
| L. ROBERTO LOMAS P.E.<br>1432 WOODFORD RD LEWISVILLE, NC 27023<br>434-688-0609 rllomas@rlomaspe.com               |                     |                  |

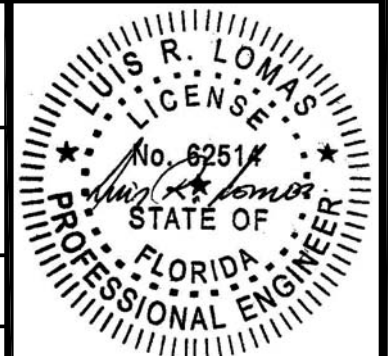

Luis R. Lomas P.E.  
FL No.: 62514



| REVISIONS |                        |            |          |
|-----------|------------------------|------------|----------|
| REV       | DESCRIPTION            | DATE       | APPROVED |
| I         | ADDED GLAZED FIR TRIMS | 08/26/2021 | R.L.     |

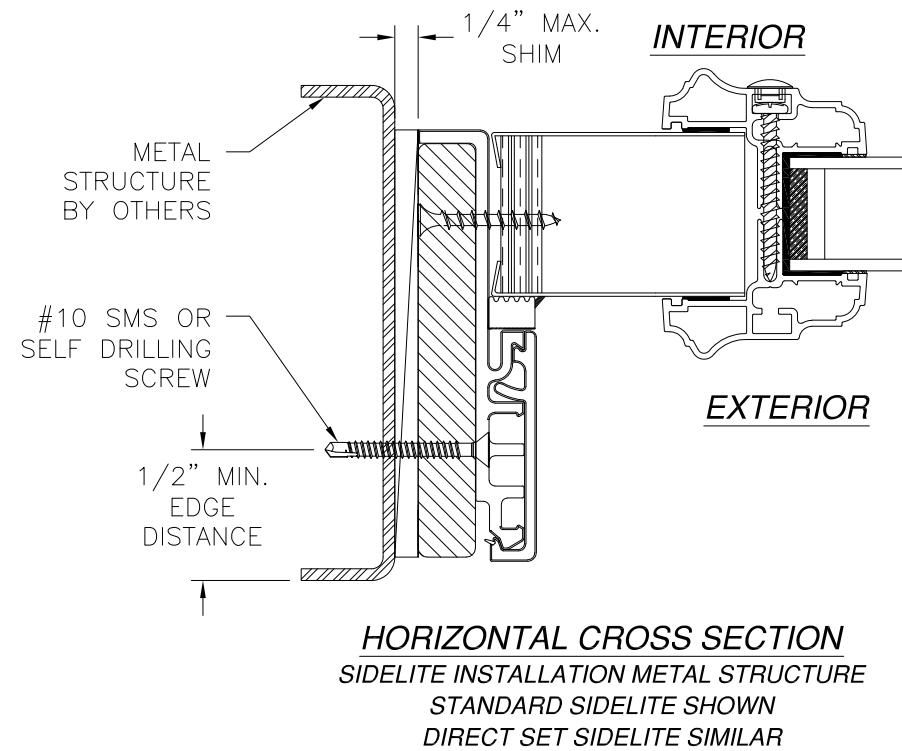
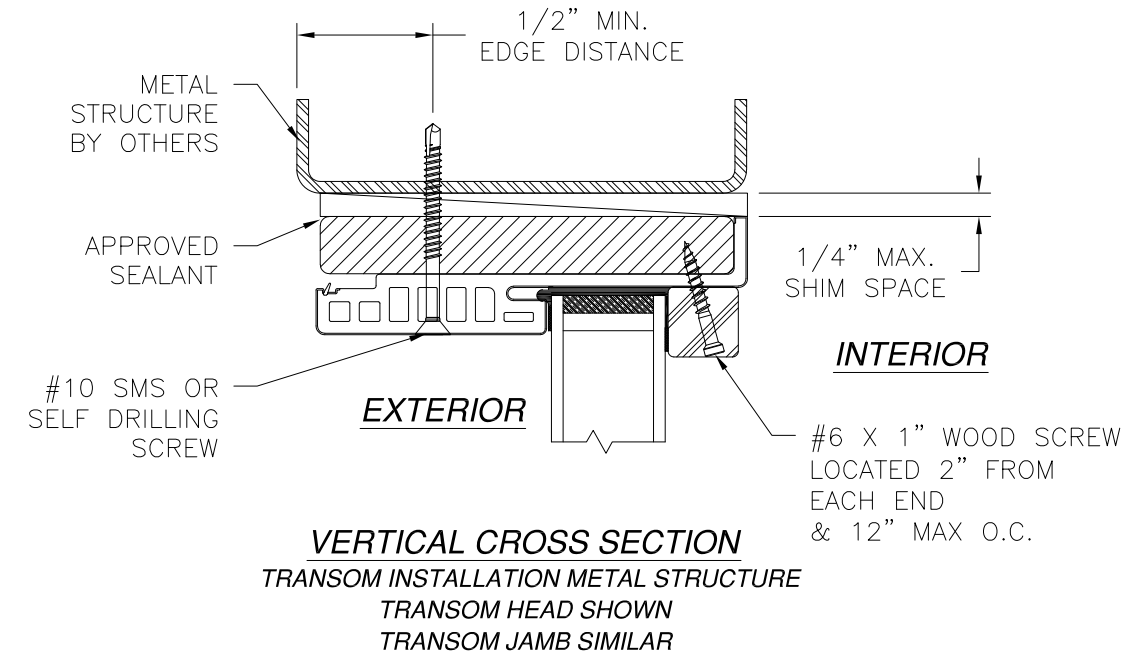
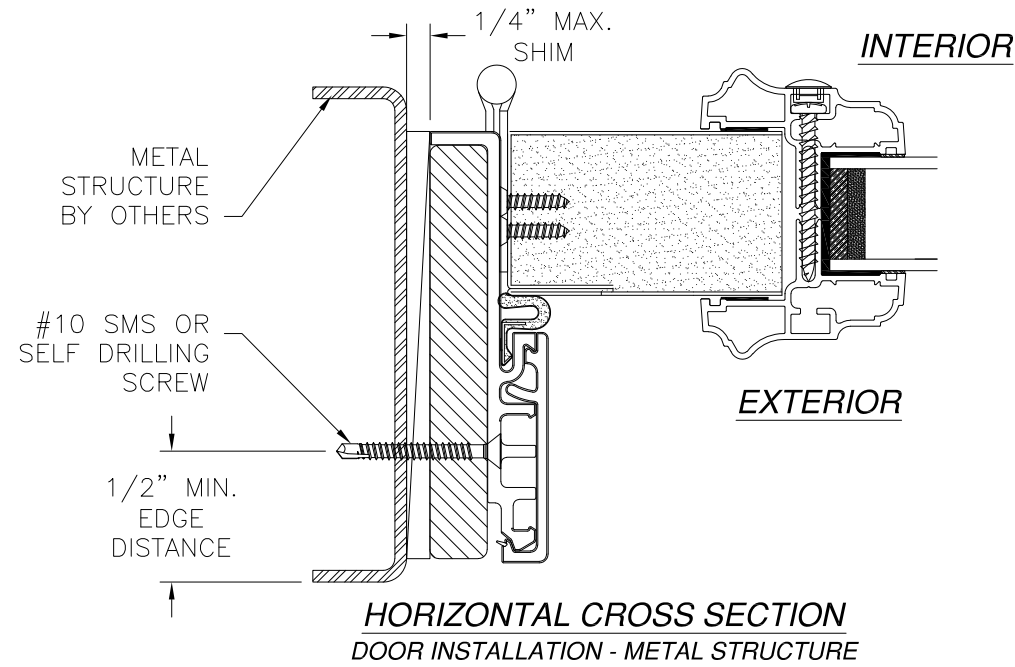

- NOTES:**
1. INTERIOR AND EXTERIOR FINISHES, BY OTHERS, NOT SHOWN FOR CLARITY.
  2. PERIMETER AND JOINT SEALANT BY OTHERS TO BE DESIGNED IN ACCORDANCE WITH ASTM E2112

SIGNED: 08/26/2021

PROVIA, LLC.  
2150 STATE ROUTE 39 WEST  
SUGARCREEK, OH 44681

STEEL/FIBERGLASS IS GLAZED SINGLE DOOR  
W/SIDELITES & TRANSOM NON-IMPACT  
INSTALLATION DETAILS W/FUSION FRAME

|                |                     |               |
|----------------|---------------------|---------------|
| DRAWN:<br>J.L. | DWG NO.<br>08-02069 | REV<br>I      |
| SCALE NTS      | DATE 06/19/13       | SHEET 9 OF 16 |

L. ROBERTO LOMAS P.E.  
1432 WOODFORD RD LEWISVILLE, NC 27023  
434-688-0609 rllomas@rlomaspe.com

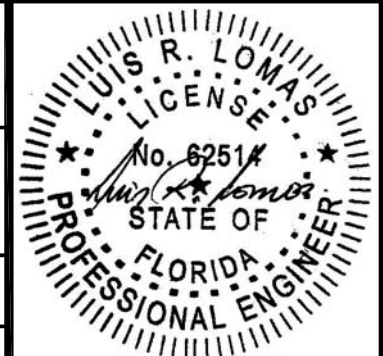

Luis R. Lomas P.E.  
FL No.: 62514

| REVISIONS |                        |            |          |
|-----------|------------------------|------------|----------|
| REV       | DESCRIPTION            | DATE       | APPROVED |
| I         | ADDED GLAZED FIR TRIMS | 08/26/2021 | R.L.     |

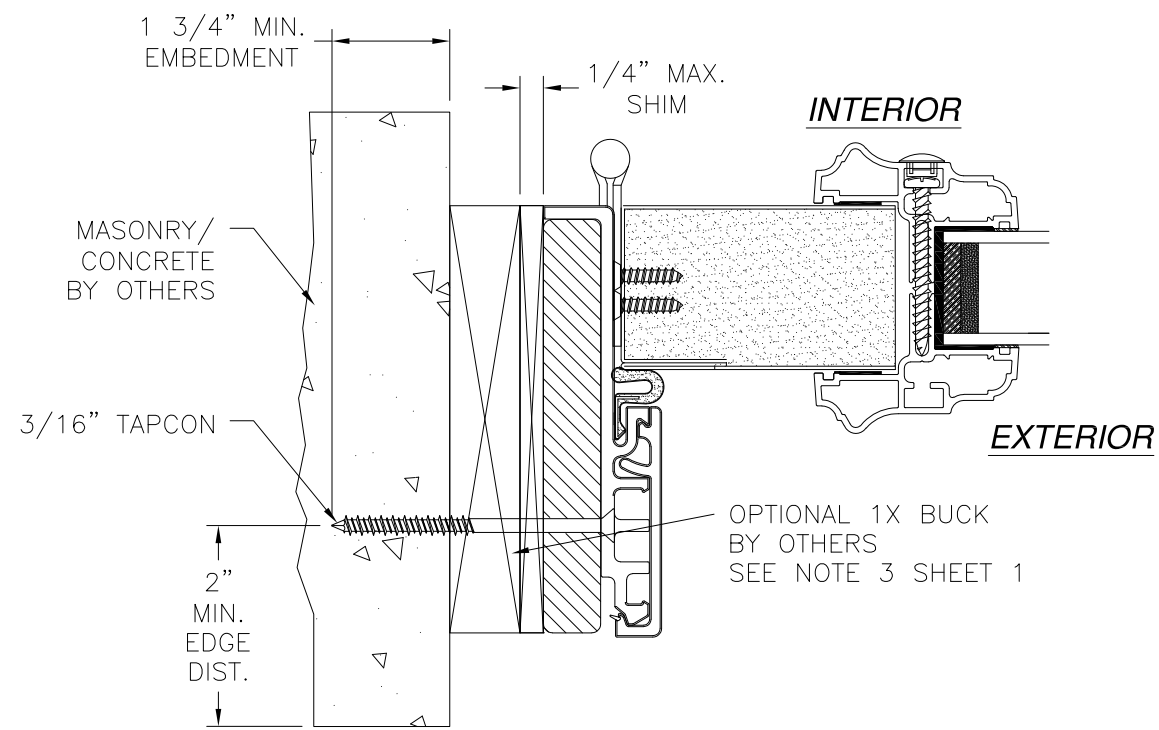

**HORIZONTAL CROSS SECTION**  
DOOR INSTALLATION - MASONRY/CONCRETE

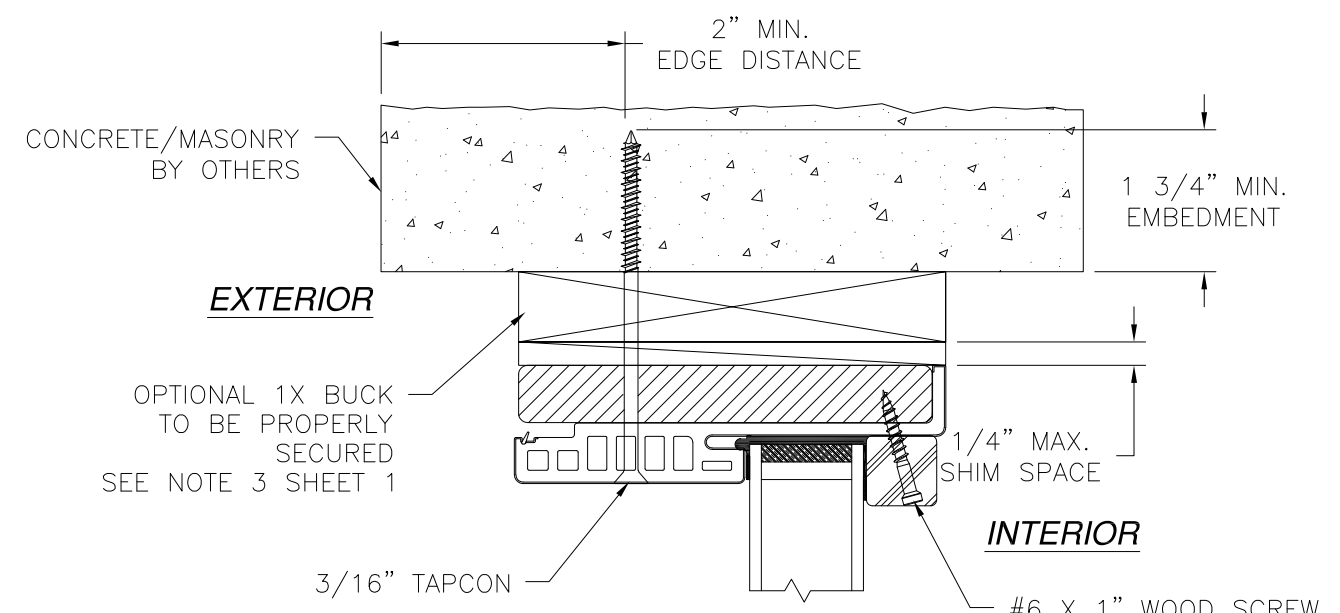

**VERTICAL CROSS SECTION**  
TRANSOM INSTALLATION MASONRY/CONCRETE  
TRANSOM HEAD SHOWN  
TRANSOM JAMB SIMILAR

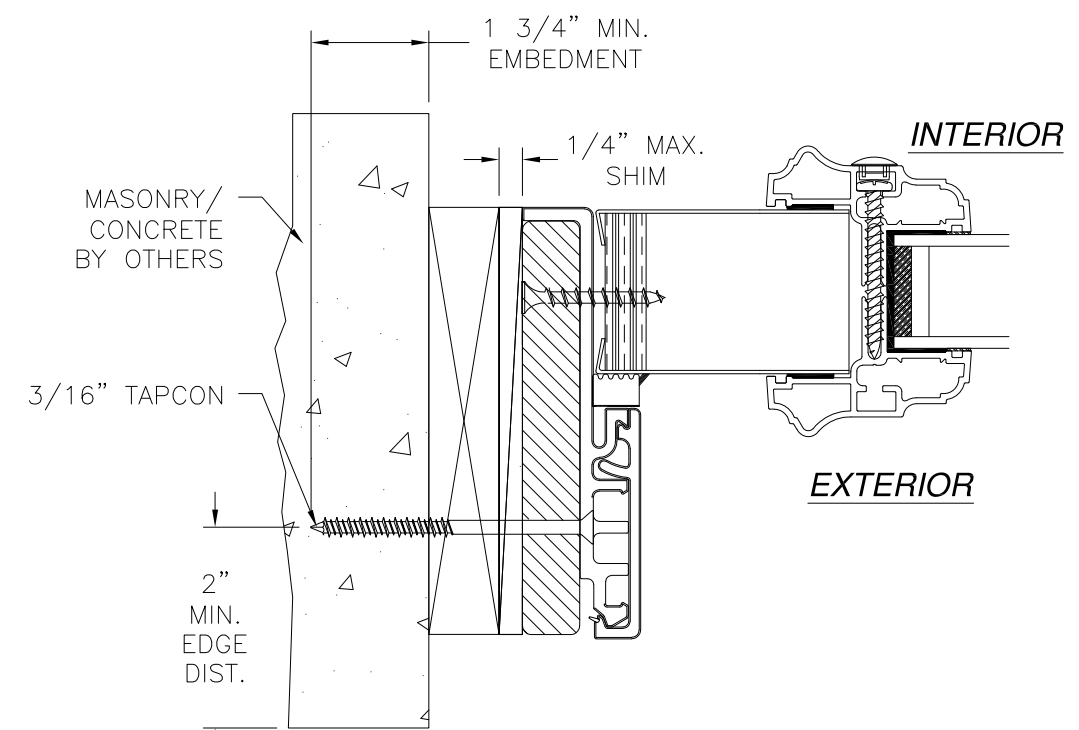

**HORIZONTAL CROSS SECTION**  
SIDELITE INSTALLATION MASONRY/CONCRETE  
STANDARD SIDELITE SHOWN  
DIRECT SET SIDELITE SIMILAR

- NOTES:**
1. INTERIOR AND EXTERIOR FINISHES, BY OTHERS, NOT SHOWN FOR CLARITY.
  2. PERIMETER AND JOINT SEALANT BY OTHERS TO BE DESIGNED IN ACCORDANCE WITH ASTM E2112

PROVIA, LLC.  
2150 STATE ROUTE 39 WEST  
SUGARCREEK, OH 44681

STEEL/FIBERGLASS IS GLAZED SINGLE DOOR  
W/SIDELITES & TRANSOM NON-IMPACT  
INSTALLATION DETAILS W/FUSION FRAME

|                |                     |                   |
|----------------|---------------------|-------------------|
| DRAWN:<br>J.L. | DWG NO.<br>08-02069 | REV<br>I          |
| SCALE<br>NTS   | DATE<br>06/19/13    | SHEET<br>10 OF 16 |

L. ROBERTO LOMAS P.E.  
1432 WOODFORD RD LEWISVILLE, NC 27023  
434-688-0609 rllomas@rlomaspe.com

SIGNED: 08/26/2021



Luis R. Lomas P.E.  
FL No.: 62514

| REVISIONS |                        |            |          |
|-----------|------------------------|------------|----------|
| REV       | DESCRIPTION            | DATE       | APPROVED |
| I         | ADDED GLAZED FIR TRIMS | 08/26/2021 | R.L.     |

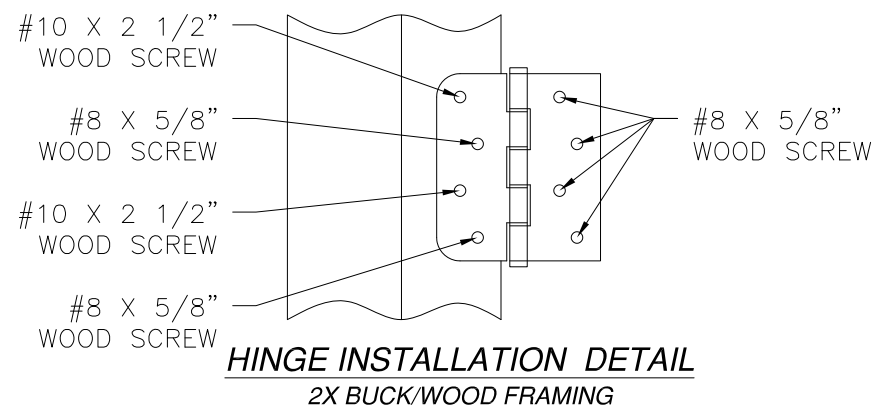
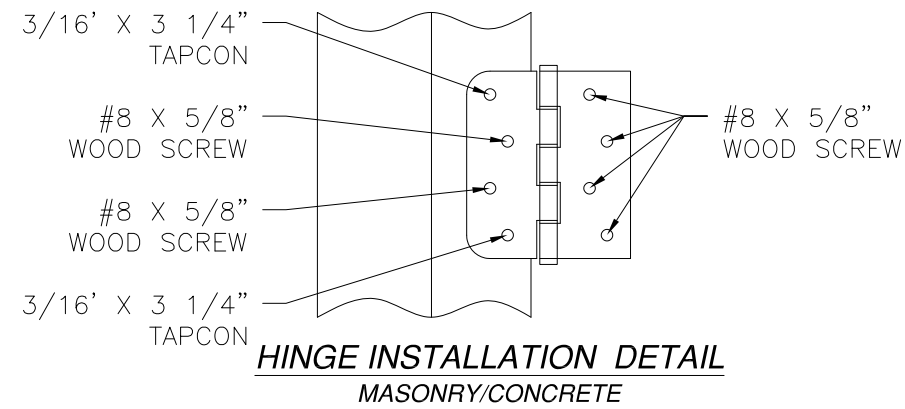
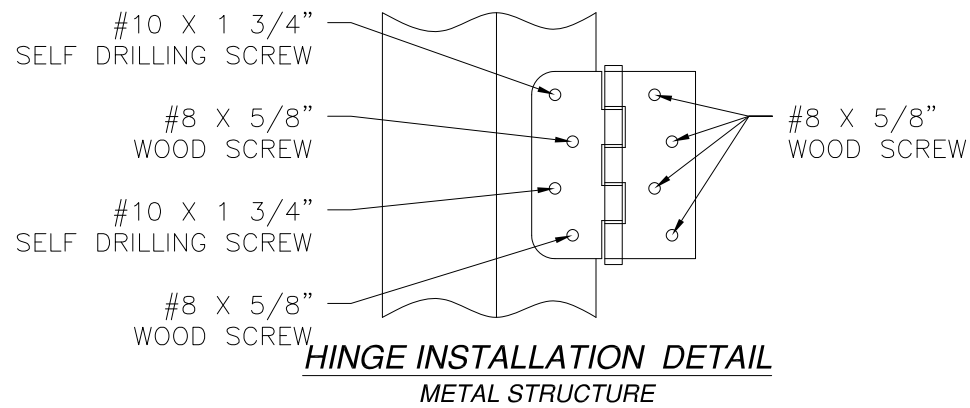

**APPROVED LITE CONFIGURATIONS**

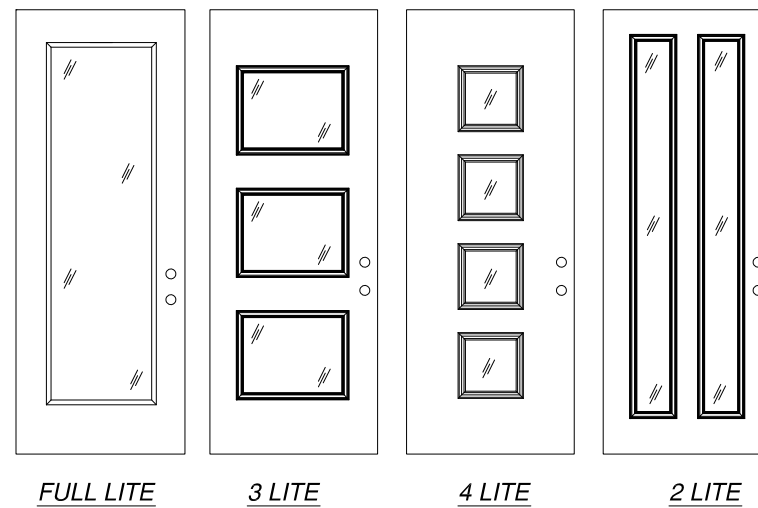

LITE CONFIGURATIONS SHOWN ARE FOR REFERENCE ONLY. MULTIPLE LITE CONFIGURATIONS ARE APPROVED AS LONG AS LITE SIZE DOES NOT EXCEED 11.5 FT<sup>2</sup>

SIGNED: 08/26/2021

**PROVIA, LLC.**  
2150 STATE ROUTE 39 WEST  
SUGARCREEK, OH 44681

STEEL/FIBERGLASS IS GLAZED SINGLE DOOR  
W/SIDELITES & TRANSOM NON-IMPACT  
HINGE DETAILS & APPROVED CONFIGURATIONS

|                |                     |                |
|----------------|---------------------|----------------|
| DRAWN:<br>J.L. | DWG NO.<br>08-02069 | REV<br>I       |
| SCALE NTS      | DATE 06/19/13       | SHEET 11 OF 16 |

L. ROBERTO LOMAS P.E.  
1432 WOODFORD RD LEWISVILLE, NC 27023  
434-688-0609 rllomas@lrlomaspe.com

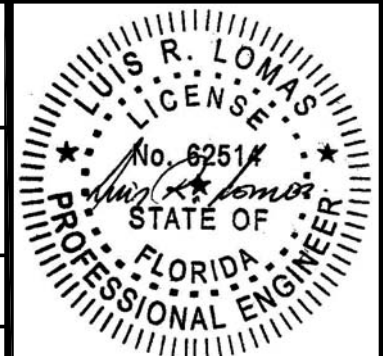

Luis R. Lomas P.E.  
FL No.: 62514

| REVISIONS |                        |            |          |
|-----------|------------------------|------------|----------|
| REV       | DESCRIPTION            | DATE       | APPROVED |
| I         | ADDED GLAZED FIR TRIMS | 08/26/2021 | R.L.     |

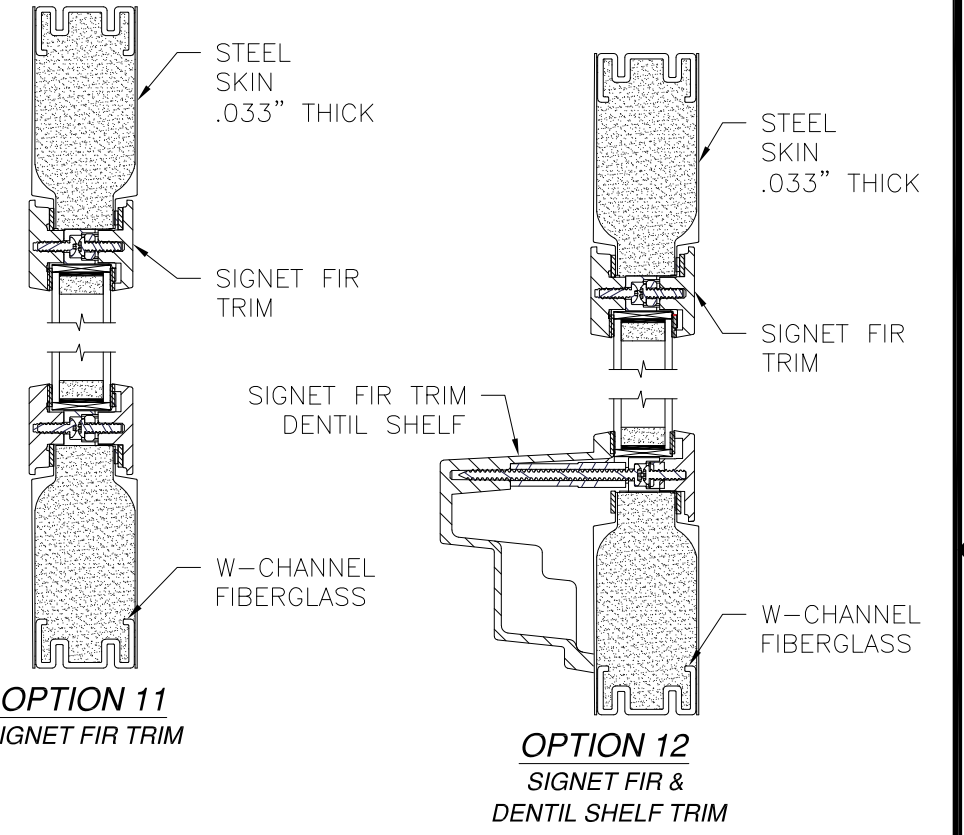
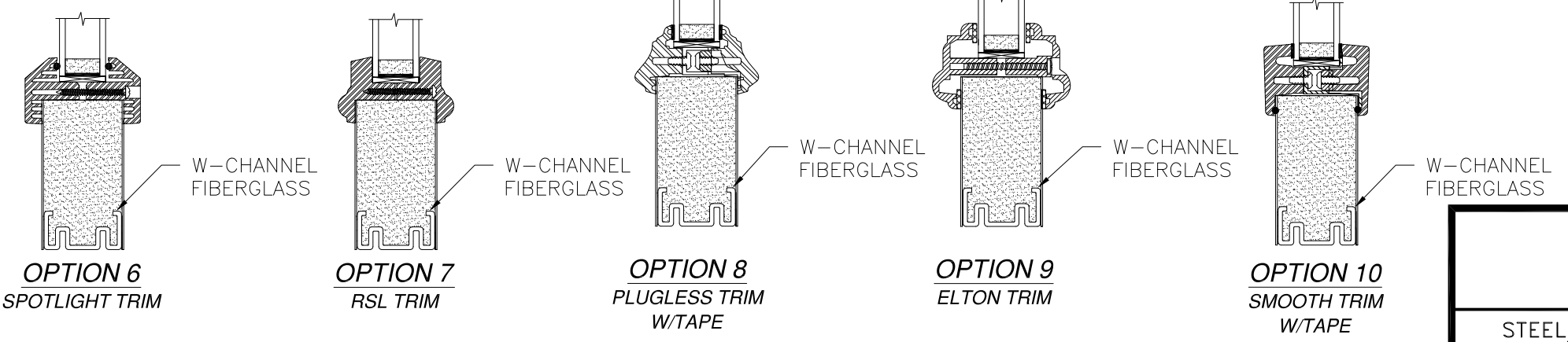
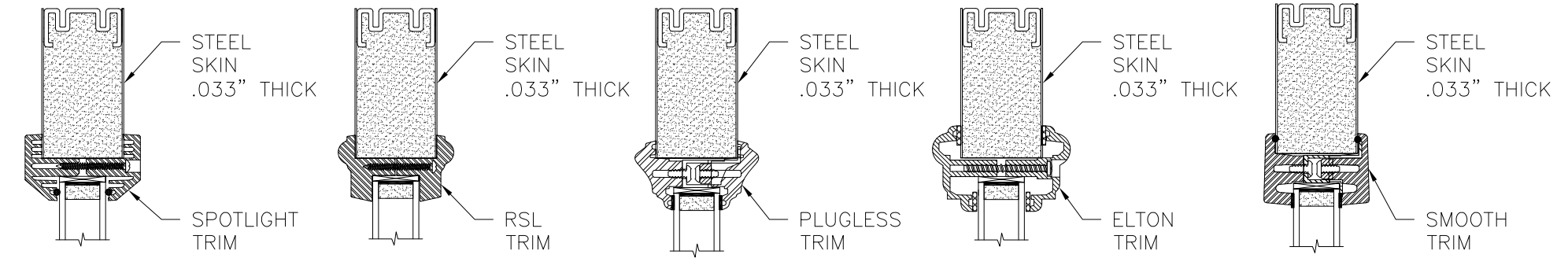
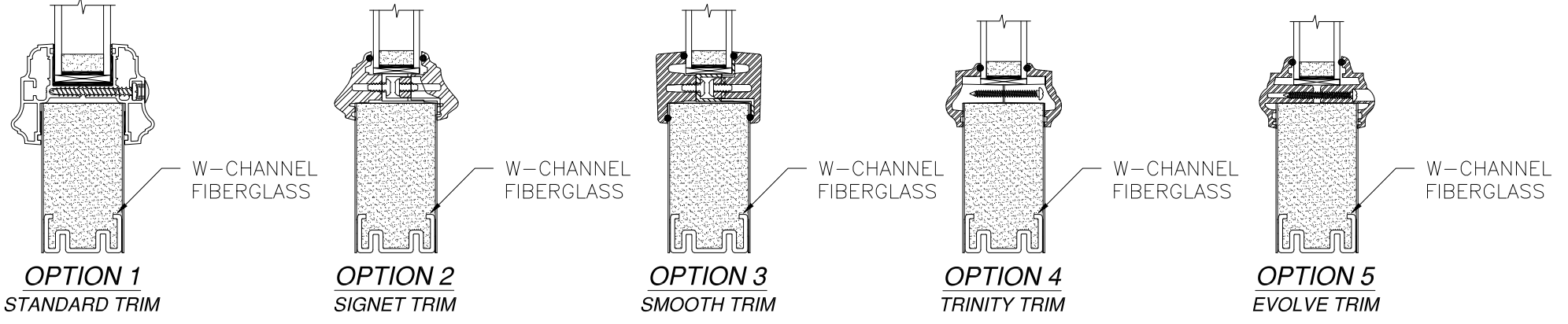
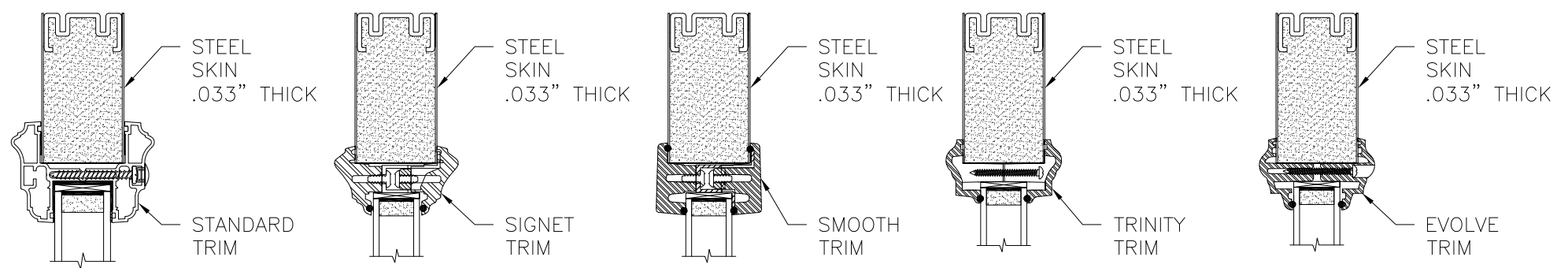

**APPROVED SLABS AND TRIMS**

SIGNED: 08/26/2021

PROVIA, LLC.  
2150 STATE ROUTE 39 WEST  
SUGARCREEK, OH 44681

STEEL/FIBERGLASS IS GLAZED SINGLE DOOR  
W/SIDELITES & TRANSOM NON-IMPACT  
APPROVED SLABS AND TRIMS

|                |                     |                |
|----------------|---------------------|----------------|
| DRAWN:<br>J.L. | DWG NO.<br>08-02069 | REV<br>I       |
| SCALE NTS      | DATE 06/19/13       | SHEET 12 OF 16 |

L. ROBERTO LOMAS P.E.  
1432 WOODFORD RD LEWISVILLE, NC 27023  
434-688-0609 rllomas@lrlomaspe.com



Luis R. Lomas P.E.  
FL No.: 62514



| REVISIONS |                        |            |          |
|-----------|------------------------|------------|----------|
| REV       | DESCRIPTION            | DATE       | APPROVED |
| I         | ADDED GLAZED FIR TRIMS | 08/26/2021 | R.L.     |

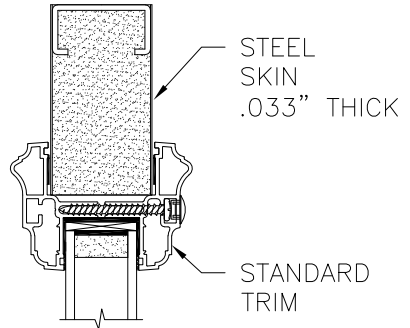

**OPTION 13**  
STANDARD TRIM

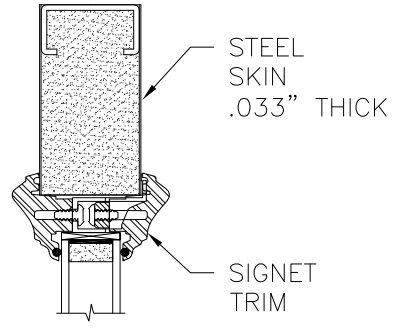

**OPTION 14**  
SIGNET TRIM

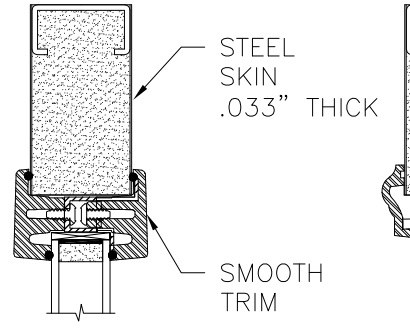

**OPTION 15**  
SMOOTH TRIM

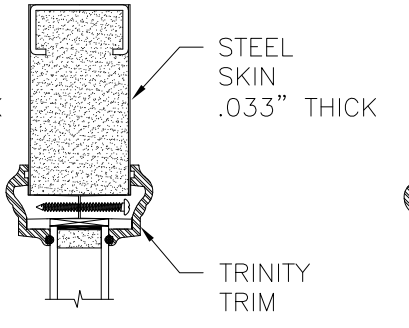

**OPTION 16**  
TRINITY TRIM

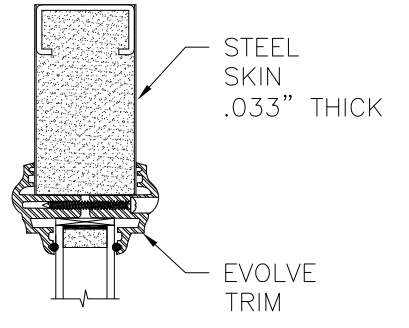

**OPTION 17**  
EVOLVE TRIM

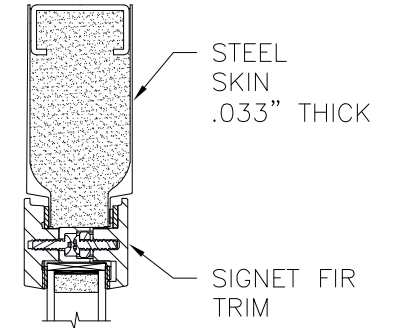
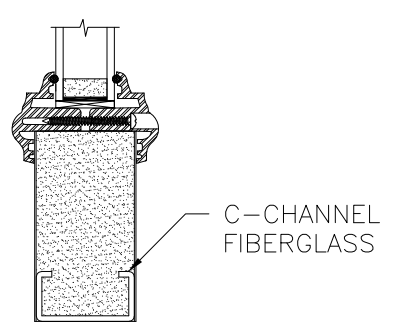
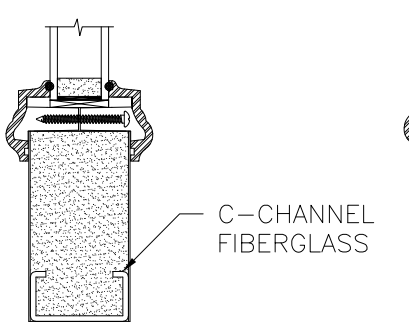
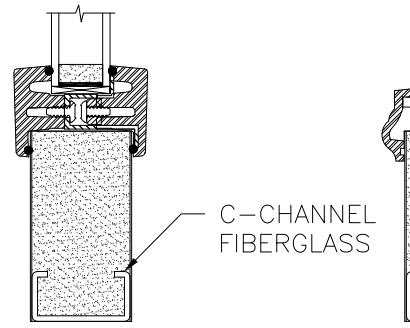
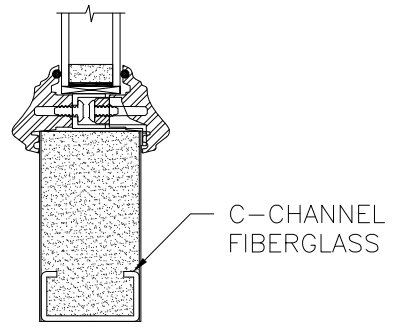
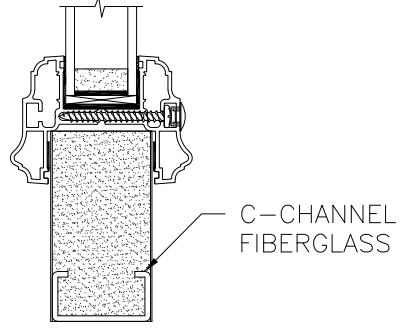

**OPTION 23**  
SIGNET FIR TRIM

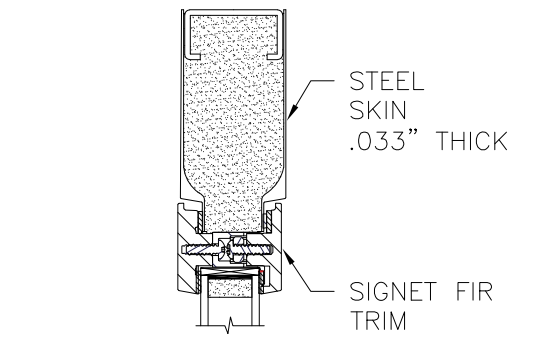

**OPTION 24**  
SIGNET FIR &  
DENTIL SHELF TRIM

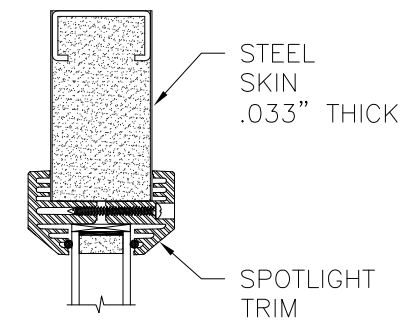

**OPTION 18**  
SPOTLIGHT TRIM

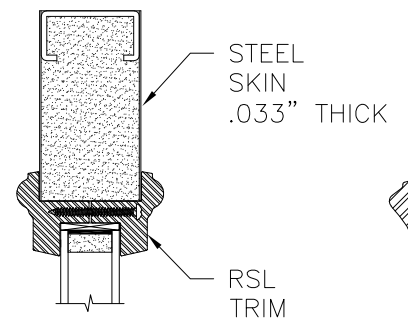

**OPTION 19**  
RSL TRIM

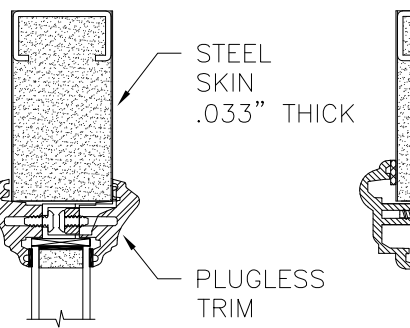

**OPTION 20**  
PLUGLESS TRIM  
W/TAPE

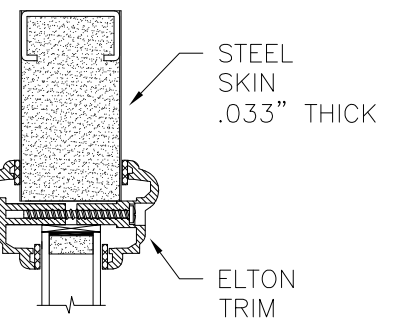

**OPTION 21**  
ELTON TRIM

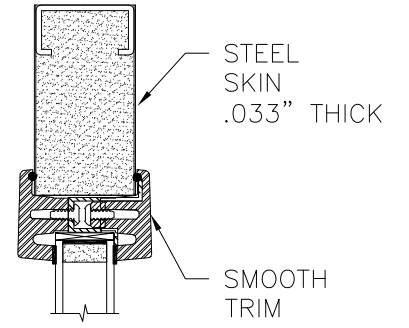

**OPTION 22**  
SMOOTH TRIM  
W/TAPE

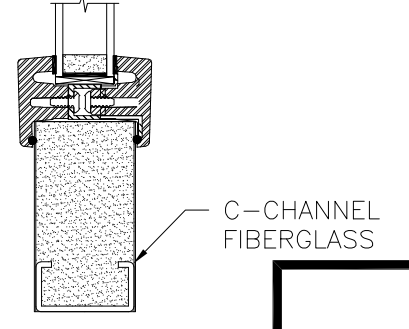
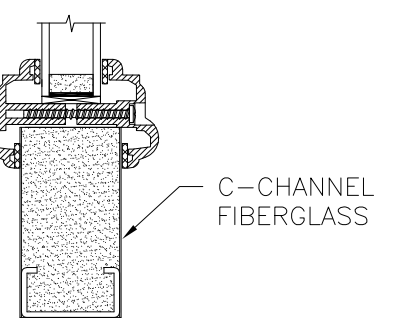
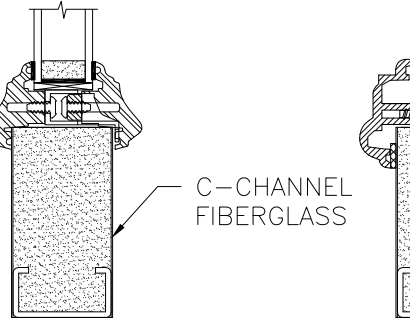
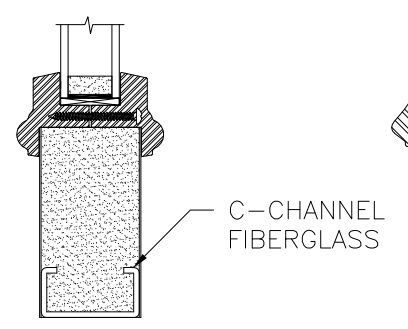
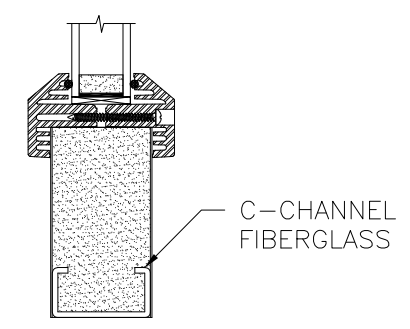

**APPROVED SLABS AND TRIMS**

PROVIA, LLC.  
2150 STATE ROUTE 39 WEST  
SUGARCREEK, OH 44681

STEEL/FIBERGLASS IS GLAZED SINGLE DOOR  
W/SIDELITES & TRANSOM NON-IMPACT  
APPROVED SLABS AND TRIMS

|                |                     |                |
|----------------|---------------------|----------------|
| DRAWN:<br>J.L. | DWG NO.<br>08-02069 | REV<br>I       |
| SCALE NTS      | DATE 06/19/13       | SHEET 13 OF 16 |

L. ROBERTO LOMAS P.E.  
1432 WOODFORD RD LEWISVILLE, NC 27023  
434-688-0609 rllomas@rlomaspe.com

SIGNED: 08/26/2021



Luis R. Lomas P.E.  
FL No.: 62514

| REVISIONS |                        |            |          |
|-----------|------------------------|------------|----------|
| REV       | DESCRIPTION            | DATE       | APPROVED |
| I         | ADDED GLAZED FIR TRIMS | 08/26/2021 | R.L.     |

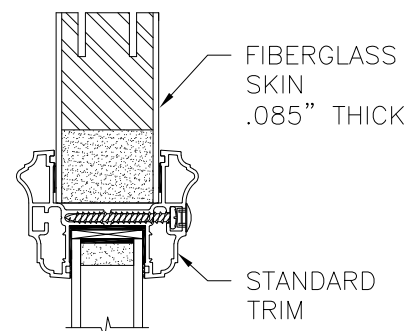

FIBERGLASS SKIN  
.085" THICK

STANDARD TRIM

**OPTION 25**  
STANDARD TRIM

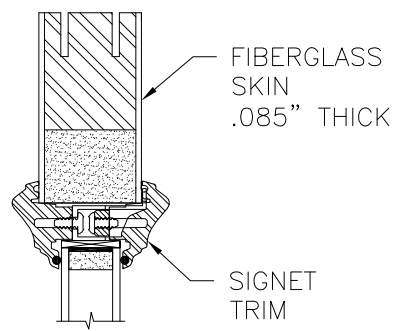

FIBERGLASS SKIN  
.085" THICK

SIGNET TRIM

**OPTION 26**  
SIGNET TRIM

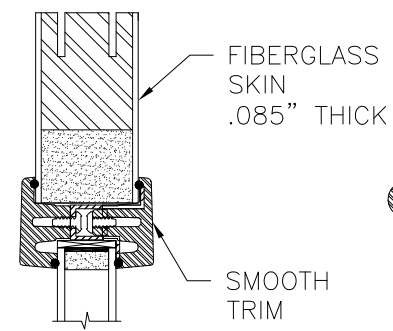

FIBERGLASS SKIN  
.085" THICK

SMOOTH TRIM

**OPTION 27**  
SMOOTH TRIM

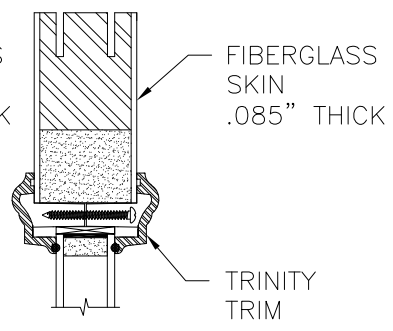

FIBERGLASS SKIN  
.085" THICK

TRINITY TRIM

**OPTION 28**  
TRINITY TRIM

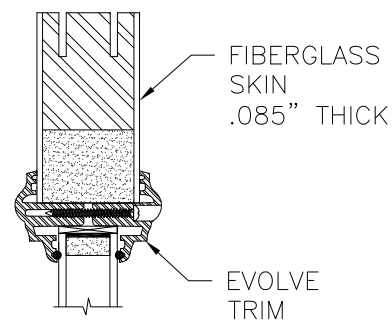

FIBERGLASS SKIN  
.085" THICK

EVOLVE TRIM

**OPTION 29**  
EVOLVE TRIM

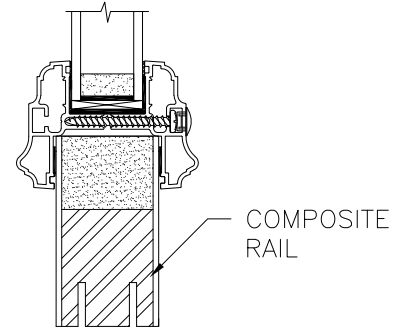

COMPOSITE RAIL

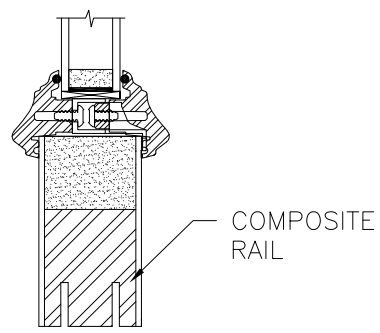

COMPOSITE RAIL

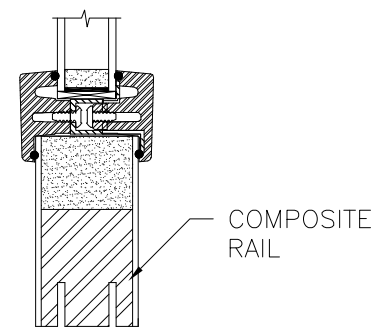

COMPOSITE RAIL

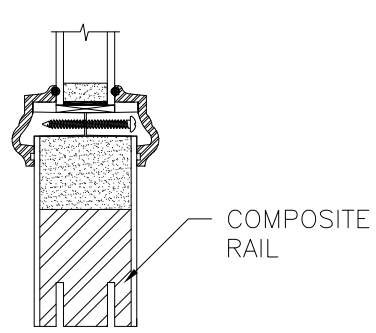

COMPOSITE RAIL

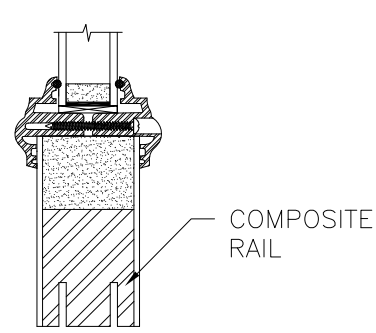

COMPOSITE RAIL

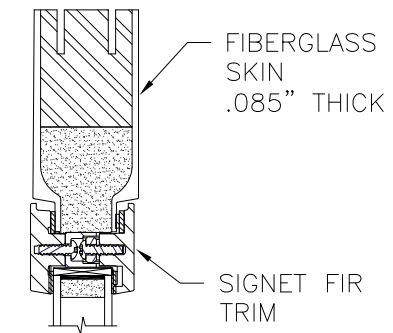

FIBERGLASS SKIN  
.085" THICK

SIGNET FIR TRIM

**OPTION 35**  
SIGNET FIR TRIM

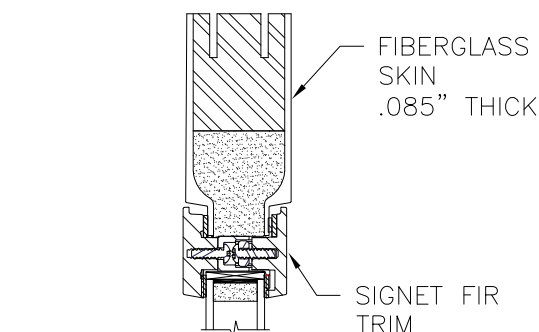

FIBERGLASS SKIN  
.085" THICK

SIGNET FIR TRIM

**OPTION 36**  
SIGNET FIR &  
DENTIL SHELF TRIM

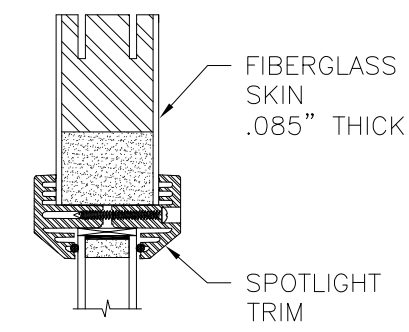

FIBERGLASS SKIN  
.085" THICK

SPOTLIGHT TRIM

**OPTION 30**  
SPOTLIGHT TRIM

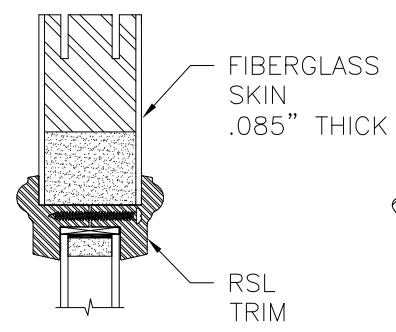

FIBERGLASS SKIN  
.085" THICK

RSL TRIM

**OPTION 31**  
RSL TRIM

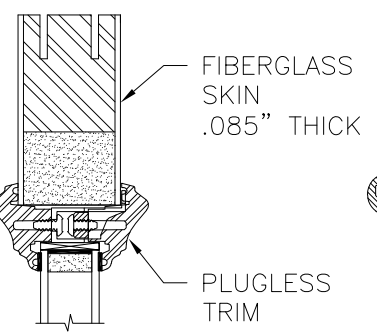

FIBERGLASS SKIN  
.085" THICK

PLUGLESS TRIM

**OPTION 32**  
PLUGLESS TRIM  
W/TAPE

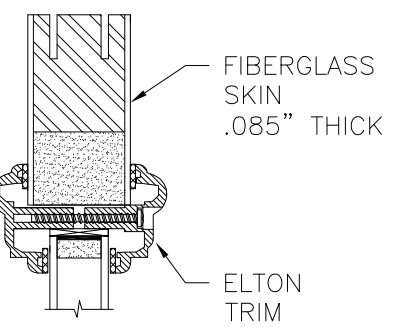

FIBERGLASS SKIN  
.085" THICK

ELTON TRIM

**OPTION 33**  
ELTON TRIM

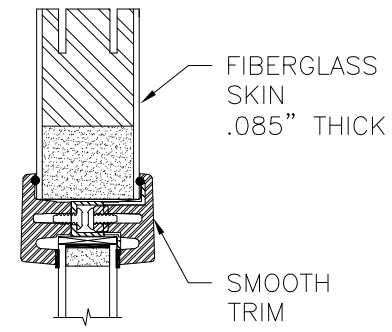

FIBERGLASS SKIN  
.085" THICK

SMOOTH TRIM

**OPTION 34**  
SMOOTH TRIM  
W/TAPE

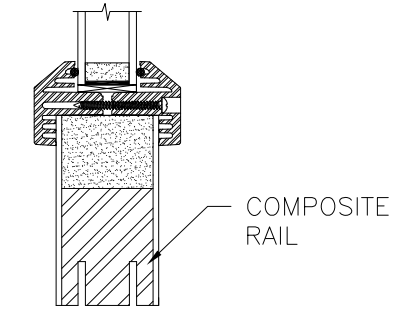

COMPOSITE RAIL

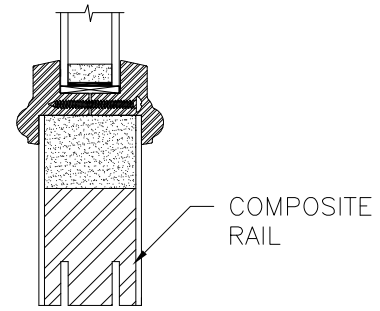

COMPOSITE RAIL

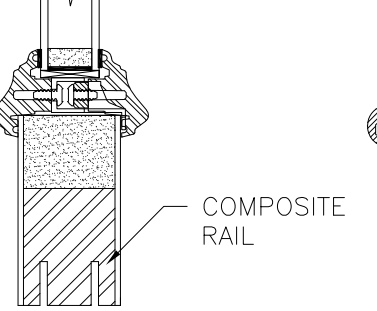

COMPOSITE RAIL

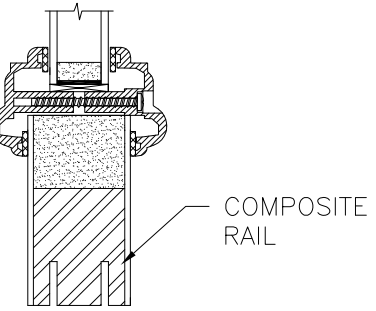

COMPOSITE RAIL

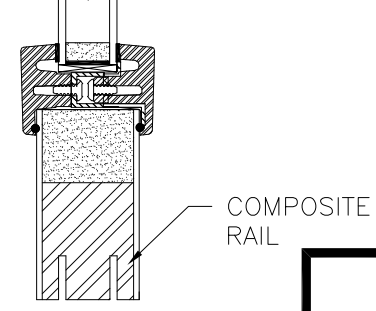

COMPOSITE RAIL

**APPROVED SLABS AND TRIMS**

SIGNED: 08/26/2021

PROVIA, LLC.  
2150 STATE ROUTE 39 WEST  
SUGARCREEK, OH 44681

STEEL/FIBERGLASS IS GLAZED SINGLE DOOR  
W/SIDELITES & TRANSOM NON-IMPACT  
APPROVED SLABS AND TRIMS

|                |                     |                |
|----------------|---------------------|----------------|
| DRAWN:<br>J.L. | DWG NO.<br>08-02069 | REV<br>I       |
| SCALE NTS      | DATE 06/19/13       | SHEET 14 OF 16 |

L. ROBERTO LOMAS P.E.  
1432 WOODFORD RD LEWISVILLE, NC 27023  
434-688-0609 rllomas@lrlomaspe.com

Luis R. Lomas P.E.  
FL No.: 62514

| REVISIONS |                        |            |          |
|-----------|------------------------|------------|----------|
| REV       | DESCRIPTION            | DATE       | APPROVED |
| I         | ADDED GLAZED FIR TRIMS | 08/26/2021 | R.L.     |

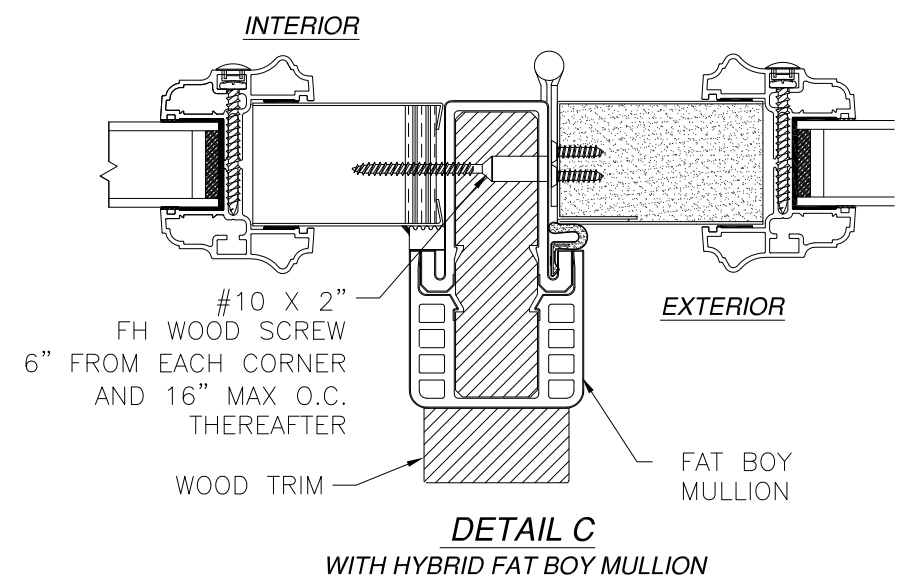
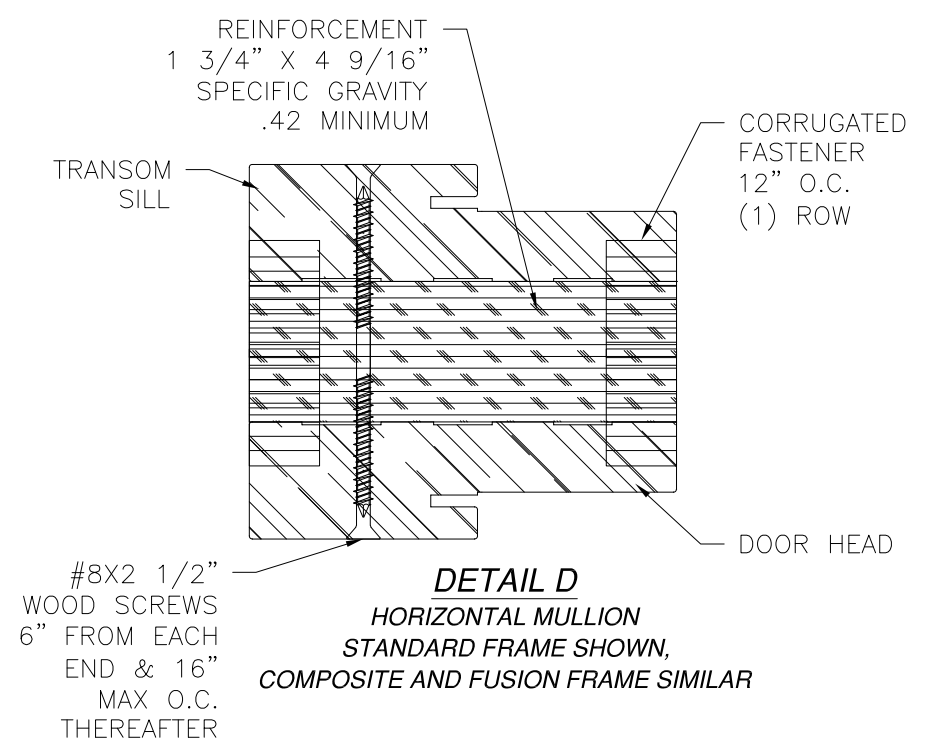
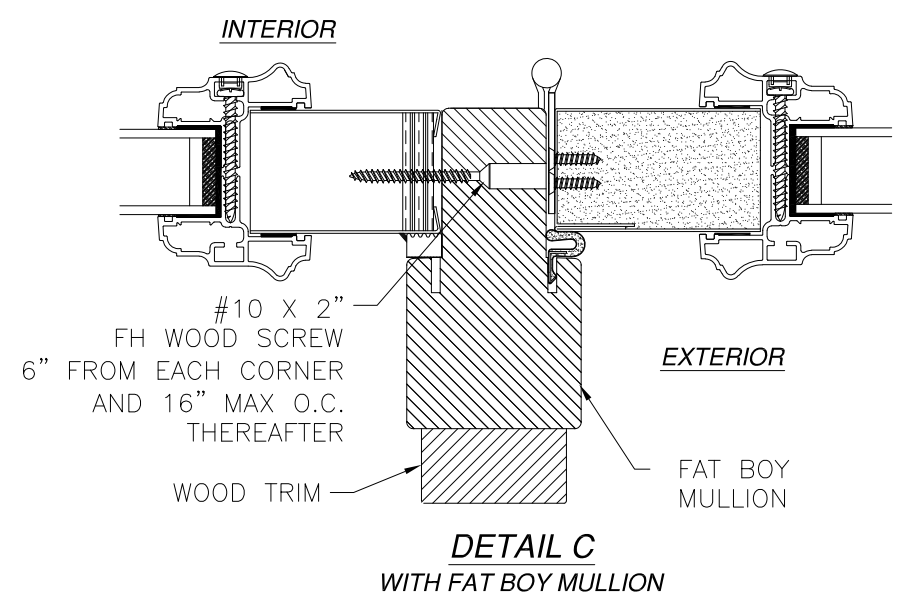
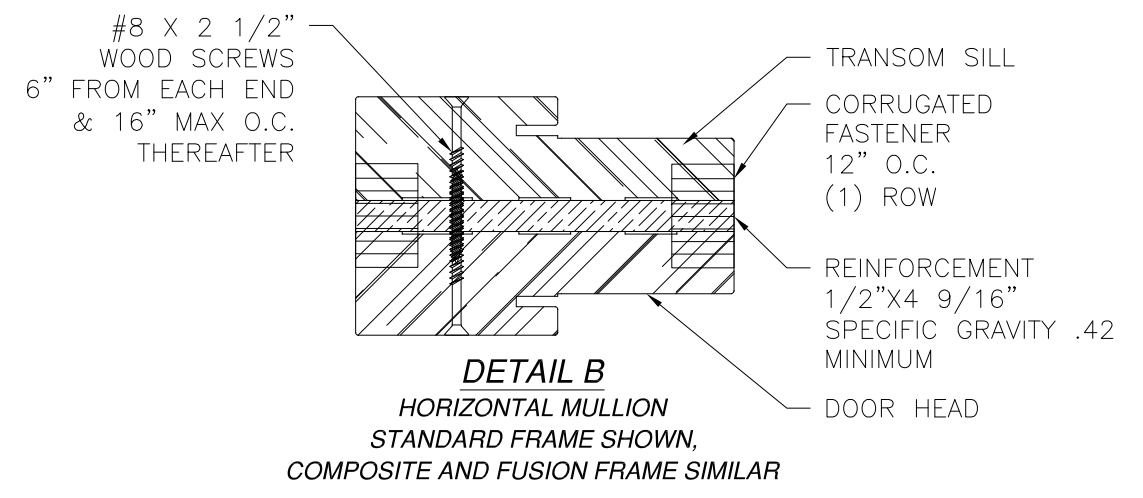
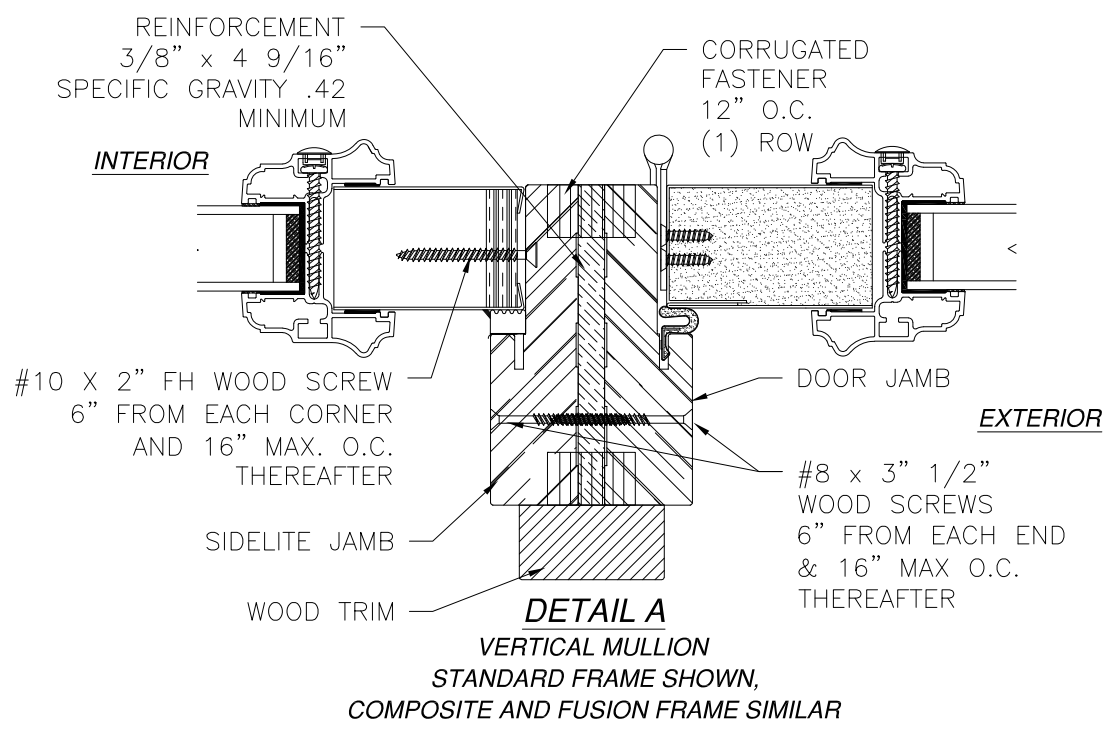

SIGNED: 08/26/2021

PROVIA, LLC.  
2150 STATE ROUTE 39 WEST  
SUGARCREEK, OH 44681

STEEL/FIBERGLASS IS GLAZED SINGLE DOOR  
W/SIDELITES & TRANSOM NON-IMPACT  
MULLION DETAILS

|                |                     |                   |
|----------------|---------------------|-------------------|
| DRAWN:<br>J.L. | DWG NO.<br>08-02069 | REV<br>I          |
| SCALE<br>NTS   | DATE<br>06/19/13    | SHEET<br>15 OF 16 |

L. ROBERTO LOMAS P.E.  
1432 WOODFORD RD LEWISVILLE, NC 27023  
434-688-0609 rllomas@lrlomaspe.com

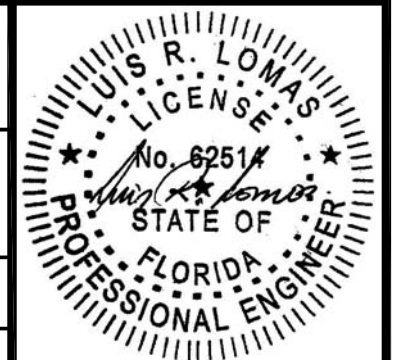

Luis R. Lomas P.E.  
FL No.: 62514

| REVISIONS |                        |            |          |
|-----------|------------------------|------------|----------|
| REV       | DESCRIPTION            | DATE       | APPROVED |
| I         | ADDED GLAZED FIR TRIMS | 08/26/2021 | R.L.     |

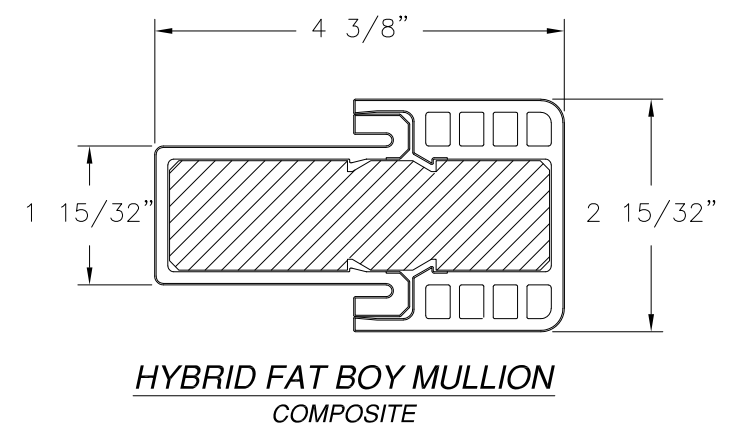
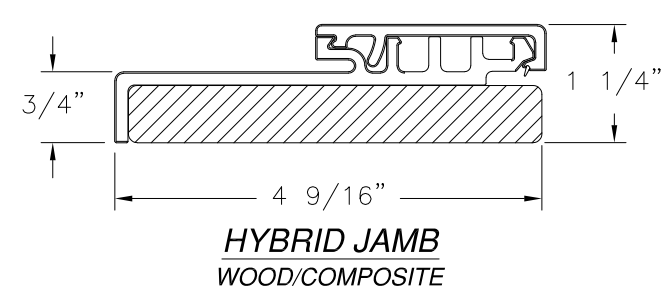
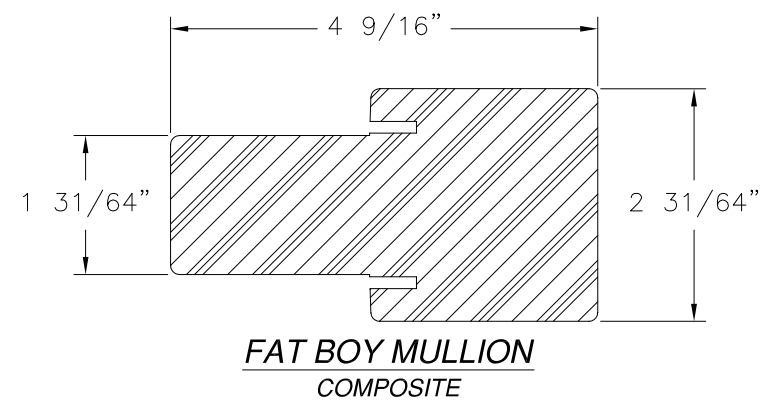
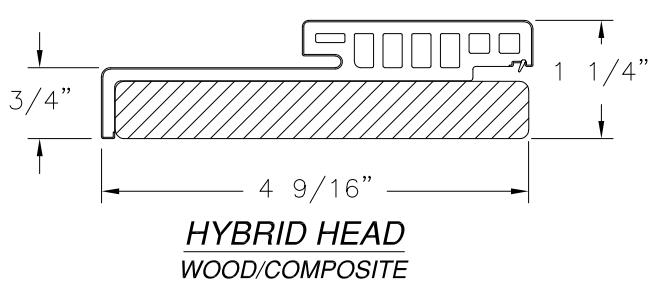
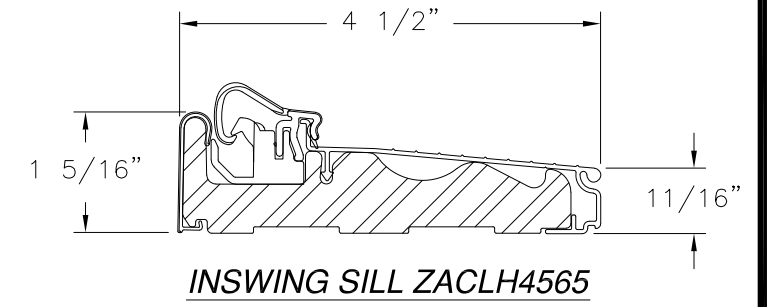
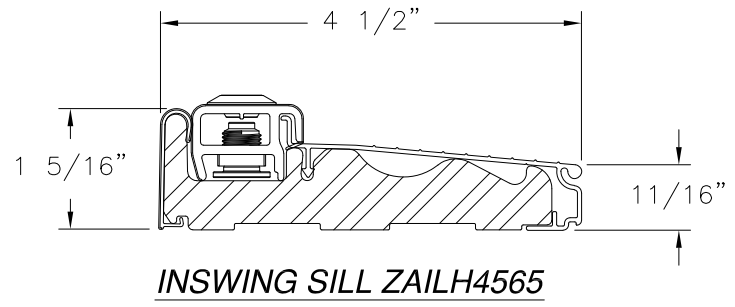
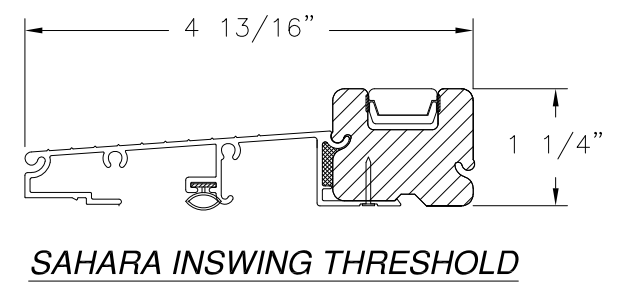
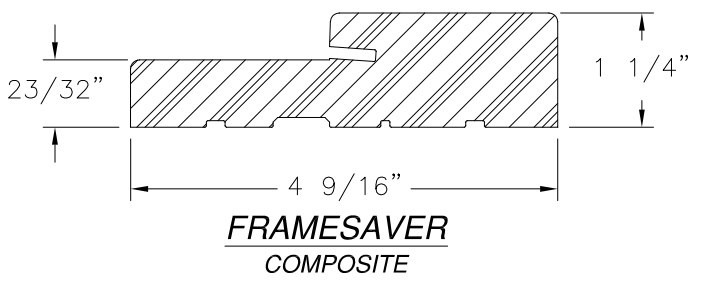
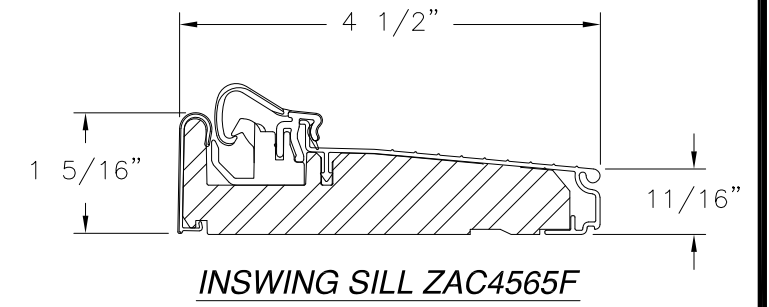
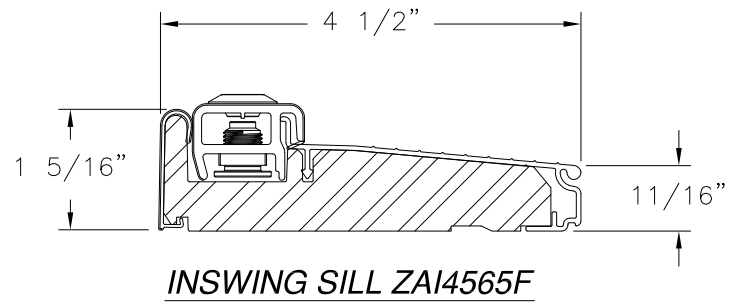
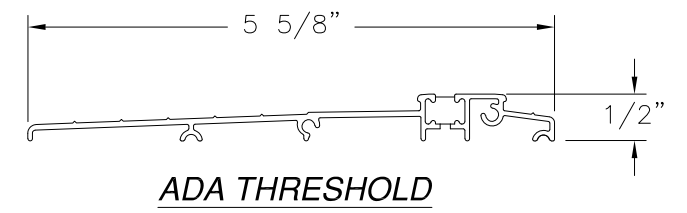
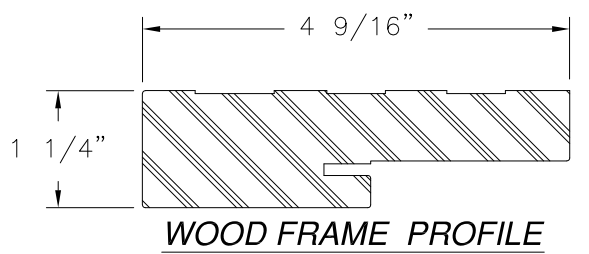
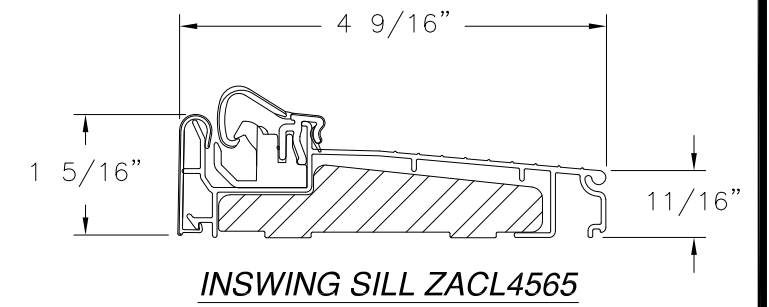
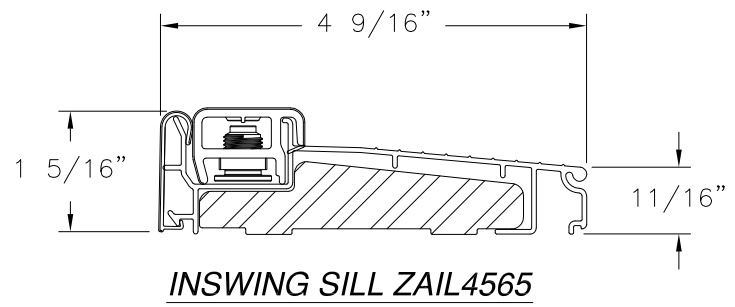
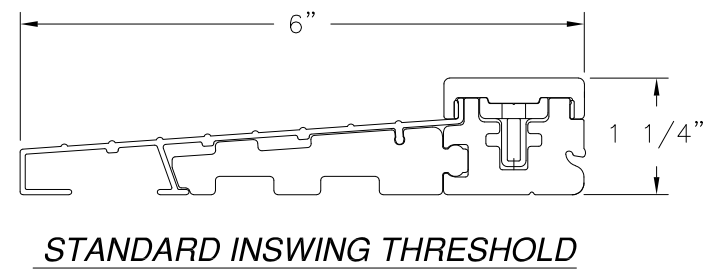
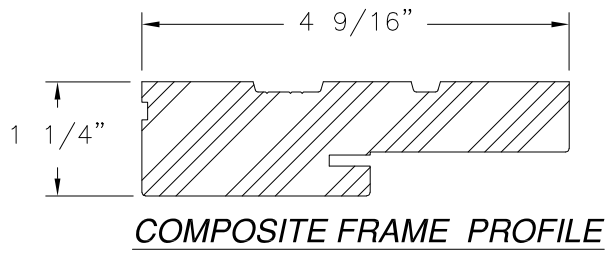

SIGNED: 08/26/2021

PROVIA, LLC.  
 2150 STATE ROUTE 39 WEST  
 SUGARCREEK, OH 44681

STEEL/FIBERGLASS IS GLAZED SINGLE DOOR  
 W/SIDELITES & TRANSOM NON-IMPACT  
 COMPONENTS

|                |                     |                |
|----------------|---------------------|----------------|
| DRAWN:<br>J.L. | DWG NO.<br>08-02069 | REV<br>I       |
| SCALE NTS      | DATE 06/19/13       | SHEET 16 OF 16 |

L. ROBERTO LOMAS P.E.  
 1432 WOODFORD RD LEWISVILLE, NC 27023  
 434-688-0609 rllomas@rlomaspe.com

Luis R. Lomas P.E.  
 FL No.: 62514