

PLY GEM WINDOWS PREMIUM MIRA OUTSWING CASEMENT WINDOW (IMPACT)



433 N. MAIN ST.,
PO BOX 559,
ROCKY MOUNT, VA 24151
PH: 540-484-6348
FX: 540-484-6683

NOTES:

- THIS INSTALLATION HAS BEEN EVALUATED FOR USE IN LOCATIONS ADHERING TO THE FLORIDA BUILDING CODE OUTSIDE THE HVHZ, AND WHERE PRESSURE REQUIREMENTS AS DETERMINED BY ASCE 7 MINIMUM DESIGN LOADS FOR BUILDINGS AND OTHER STRUCTURES DO NOT EXCEED THE DESIGN PRESSURE RATINGS HEREIN.
- THIS PRODUCT IS MISSILE LEVEL D, WIND ZONE 3 IMPACT RESISTANT. WHEN USED IN WIND ZONE 3 OR BELOW AREAS, THIS PRODUCT DOES NOT REQUIRE THE USE OF APPROVED IMPACT PROTECTIVE DEVICES (SHUTTERS).
- ANCHOR TYPE, SIZE, SPACING, EMBEDMENT, AND EDGE DISTANCE SHALL BE AS SPECIFIED IN THESE DRAWINGS. USE APPROPRIATE ANCHORAGE FROM TABLE I ACCORDING TO SUBSTRATE TYPE. A MINIMUM CENTER-TO-CENTER SPACING OF 3" SHALL BE MAINTAINED BETWEEN ALL INSTALLATION FASTENERS IN ANY DIRECTION.
- ANCHOR EMBEDMENT TO SUBSTRATE SHALL BE BEYOND WALL DRESSING OR STUCCO. FOR MASONRY OPENINGS WITH WOOD BUCKS LESS THAN 1-1/2" THICK, EMBEDMENT SHALL BE BEYOND WOOD BUCKS, IF USED, AND INTO MASONRY SUBSTRATE. WOOD BUCKS WITH MASONRY ARE OPTIONAL.
- WOOD, METAL, OR MASONRY OPENINGS, BUCKS, AND BUCK FASTENERS, BY OTHERS, SHALL BE PROPERLY DESIGNED AND INSTALLED BY OTHERS TO TRANSFER SUPERIMPOSED LOADS TO THE STRUCTURE. ADEQUACY OF THE STRUCTURE TO RECEIVED THESE LOADS SHALL BE VERIFIED BY THE CONTRACTOR OR AUTHORITY HAVING JURISDICTION (AHJ).
- IT IS THE RESPONSIBILITY OF THE ARCHITECT OR ENGINEER OF RECORD OR AS APPROVED BY THE AHJ TO SELECT PLY GEM PRODUCTS TO MEET ALL APPLICABLE LOCAL LAWS, BUILDING CODES, ORDINANCES, OR OTHER SAFETY REQUIREMENTS FOR EACH INSTALLATION.
- SHIMS ARE REQUIRED WHERE GAPS OF GREATER THAN 1/16" EXIST BETWEEN OPENING AND FRAME. MAX. SHIM STACK IS 1/4". SHIMS SHALL BE LOAD-BEARING AND CAPABLE OF TRANSFERRING LOADS TO THE SUBSTRATE.
- SEALING AND FLASHING STRATEGIES FOR OVERALL WATER INFILTRATION RESISTANCE OF THE INSTALLED PRODUCT SHALL BE THE RESPONSIBILITY OF OTHERS USING ASTM E 2112 AND IS NOT ADDRESSED BY THIS DOCUMENT.
- INSTALLED GLAZING SHALL COMPLY WITH ASTM E 1300.
- ALL FASTENERS PENETRATING INTO PRESSURE TREATED WOOD SHALL BE CAPABLE OF PREVENTING CORROSION DUE TO REACTION WITH PRESSURE TREATMENT CHEMICALS. ANY DISSIMILAR MATERIALS THAT COME INTO CONTACT SHALL BE PROTECTED TO PREVENT REACTIONS IN ACCORDANCE WITH CODE REQUIREMENTS.
- A WIND LOAD DURATION FACTOR $C_d = 1.6$ WAS USED FOR THE ANALYSIS OF WOOD SCREWS ONLY.
- PRODUCTS SHALL BE CONSTRUCTED AS SPECIFIED IN TEST REPORTS NATIONAL CERTIFIED TESTING LABORATORIES I10-21376-1.
- DESIGNATION "X" IS FOR OPERABLE PANEL AND "O" IS FOR FIXED PANEL.
- USE A BACKER ROD ON ALL JOINTS $>3/4"$ DEEP AND/OR WIDER THAN $1/4"$. FINISHED CAULK JOINT SHOULD BE A MINIMUM OF $3/8"$ DEEP.

SIZE CHART				
OVERALL SIZE		PRODUCT RATING	MAX. DESIGN PRESSURE	MISSILE IMPACT RATING
WIDTH	HEIGHT			
36"	72"	C-LC60	+60/-60 PSF	LARGE & SMALL MISSILE

TABLE OF CONTENTS	
SHEET	SHEET DESCRIPTION
1	INSTALLATION & GENERAL NOTES
2	ELEVATION & ANCHOR LAYOUT
3	VERTICAL & HORIZONTAL SECTIONS & GLAZING DETAIL
4	VERTICAL & HORIZONTAL SECTIONS

TABLE I: INSTALLATION FASTENERS TABLE

ID	SUBSTRATE TYPE	ANCHOR TYPE	MIN. EMBED.	MIN. EDGE DISTANCE
FIN INSTALLATION				
A	2X MIN. SOUTHERN PINE WOOD (G=0.55)	8D COMMON NAIL (0.131" MIN.) OR 0.131" MIN. ROOFING NAIL	2"	3/8"
B	2X MIN. SPRUCE-PINE-FIR WOOD (G=0.42)	#8 WOOD SCREW	1-1/2"	3/8"
C	16 GAUGE (0.060") STEEL 36 KSI MIN. YIELD OR 1/8" ALUM. 6063-T5 MIN.	#10-16 SELF-DRILLING SCREW (TEKS/DRIL-FLEX/KWIK-FLEX)	FULL, PLUS 3 THREADS MIN.	3/8"
FRAME INSTALLATION				
D	CONCRETE (2 KSI MIN.)	3/16" ITW TAPCON	1-1/2"	1-1/8"
E	HOLLOW OR GROUT-FILLED CMU (117 PCF MIN.)	3/16" ITW TAPCON	1"	2"
F	2X MIN. SOUTHERN PINE WOOD (G=0.55)	3/16" ITW TAPCON	1-3/8"	7/8"
G	2X MIN. SOUTHERN PINE WOOD (G=0.55)	#10 WOOD SCREW	1-3/8"	7/8"
H	16 GAUGE (0.060") STEEL 36 KSI MIN. YIELD OR 1/8" ALUM. 6063-T5 MIN.	#10-16 SELF-DRILLING SCREW (TEKS/DRIL-FLEX/KWIK-FLEX)	FULL, PLUS 3 THREADS MIN.	1/2"

NOTE: ALL SCREWS AND TAPCONS SHALL HAVE MOD. TRUSS, PAN, OR HEX WASHER HEAD, 0.42" MIN. HEAD OR WASHER DIAMETER FOR FIN ANCHORS, 0.355" MIN. HEAD OR WASHER DIAMETER FOR FRAME ANCHORS. ALL NAILS SHALL HAVE FULL ROUND HEAD (OR USE CAPS/WASHERS), 0.42" MIN. HEAD OR WASHER DIAMETER.

TITLE: PREMIUM MIRA CASEMENT WINDOW INSTALLATION & GENERAL NOTES	DATE	BY	DATE	
	08.27.18	LMH	11.19.20	
	DWN BY:		LMH	12.05.23
	LMH			
	NO.	REVISION DESCRIPTION		
	A	7TH EDITION (2020) FBC		
	B	8TH EDITION (2023) FBC		
	SCALE:	NTS		



12/05/2023
LUCAS A. TURNER, P.E.
FL PE # 58201
TURNER ENGINEERING & CONSULTING, INC.
(COA # 29779)
2428 OLD NATCHEZ TRACE TRAIL, CAMDEN, TN 38320
PH. 941-380-1574

FL#: 15317
DWG #: PGW303
SHEET: 1 OF 4

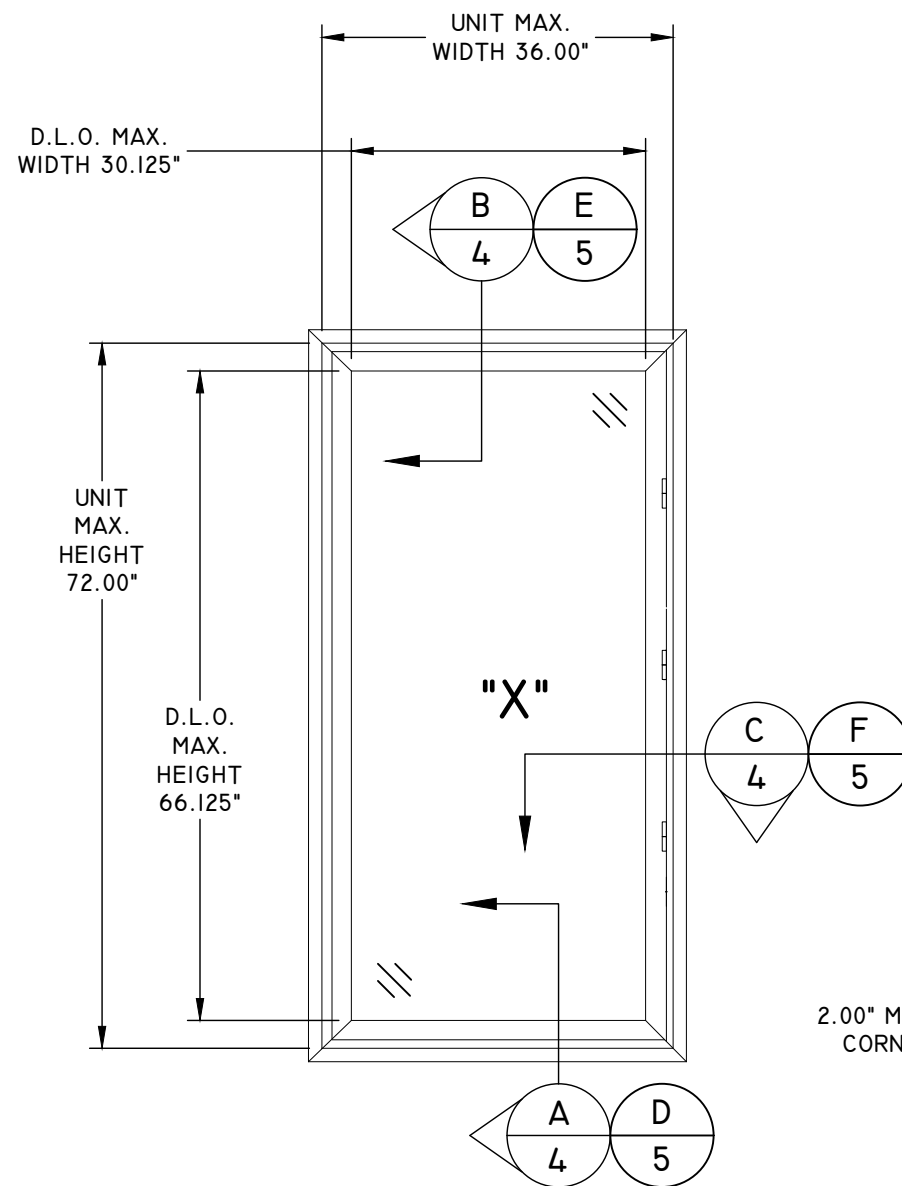

ELEVATION

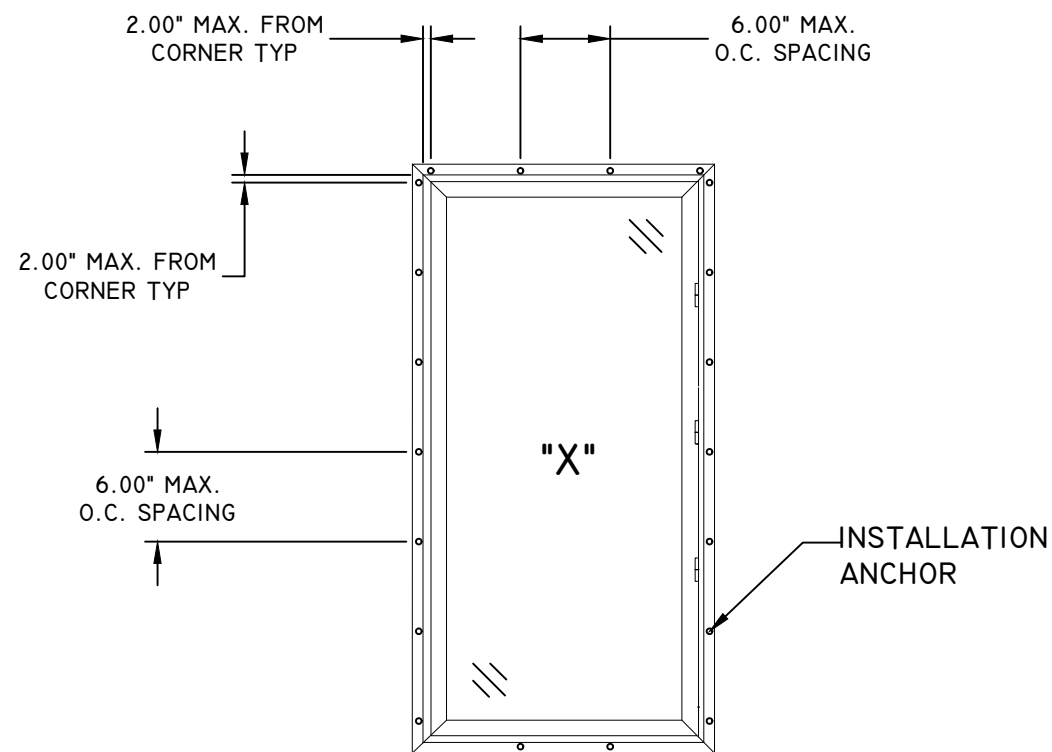

**ANCHOR LAYOUT
FIN INSTALLATION**

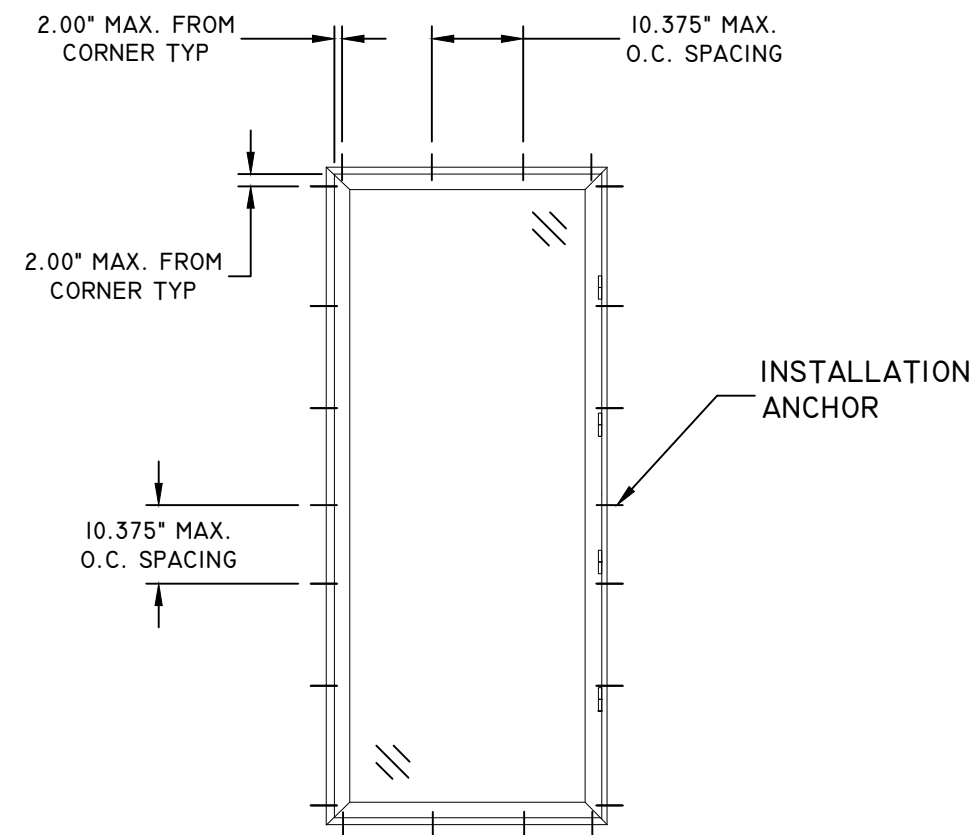

**ANCHOR LAYOUT
FRAME INSTALLATION**

TITLE: PREMIUM MIRA CASEMENT WINDOW ELEVATION & ANCHOR LAYOUTS		DATE	BY
NO.	REVISION DESCRIPTION	11.19.20	LMH
A	7TH EDITION (2020) FBC	12.05.23	LMH
B	8TH EDITION (2023) FBC		

DATE: 08.27.18	DWN BY: LMH	CHK BY:	SCALE: NTS
----------------	-------------	---------	------------

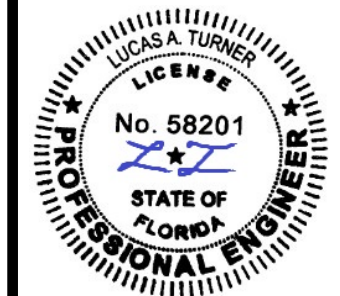

12/05/2023
LUCAS A. TURNER, P.E.
FL PE # 58201
TURNER ENGINEERING & CONSULTING, INC.
(COA # 29779)
2428 OLD NATCHEZ TRACE TRAIL, CAMDEN, TN 38320
PH. 941-380-1574

FL#: **15317**

DWG #: **PGW303**

SHEET: **2 OF 4**

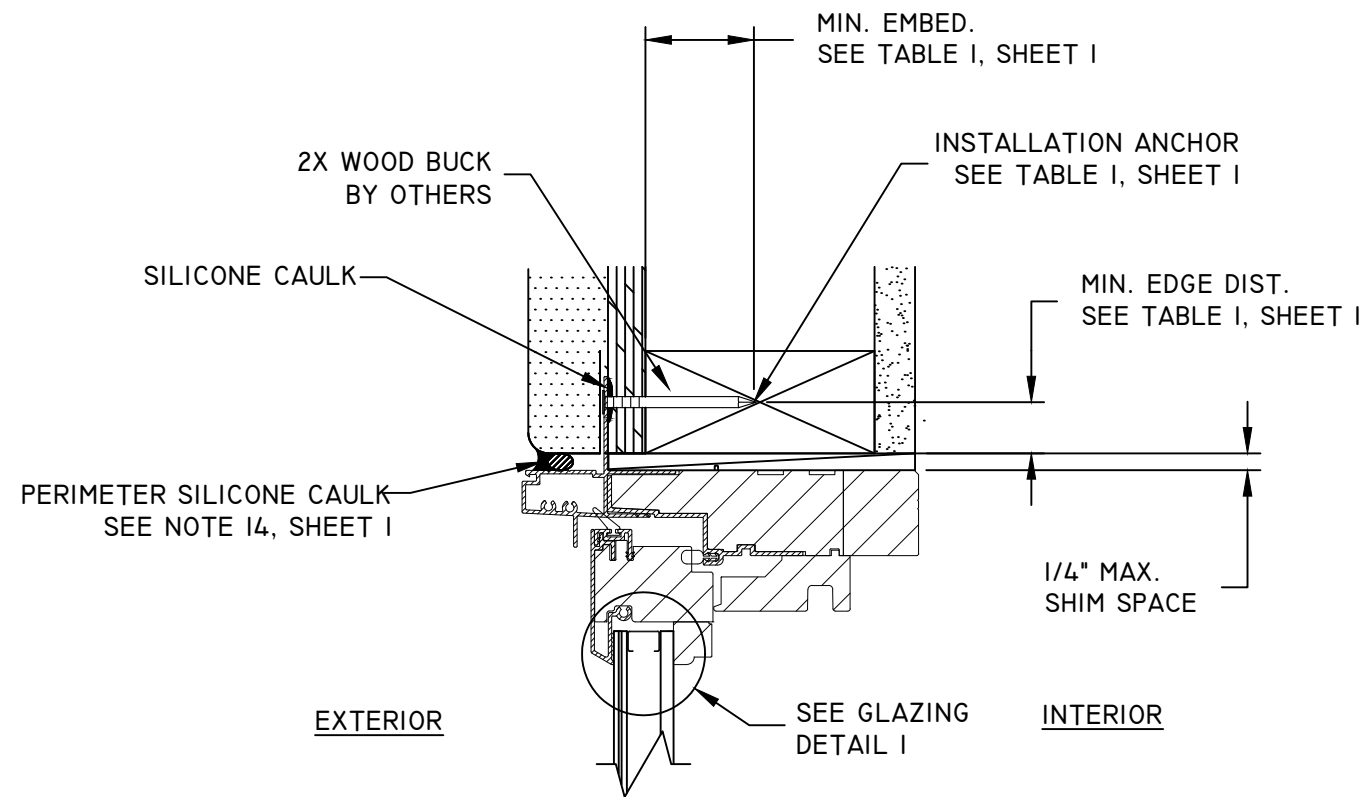

B
3 **VERTICAL SECTION**
HEAD
FIN INSTALLATION

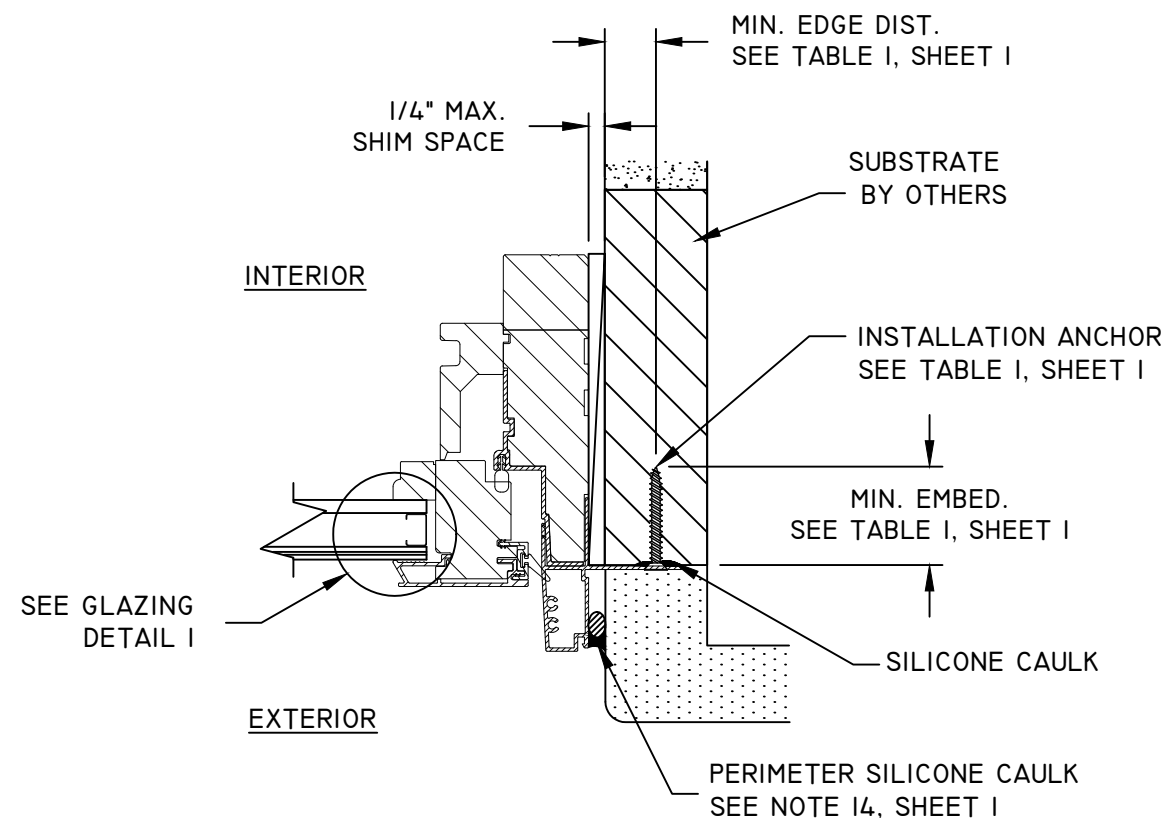

C
3 **HORIZONTAL SECTION**
JAMB
FIN INSTALLATION

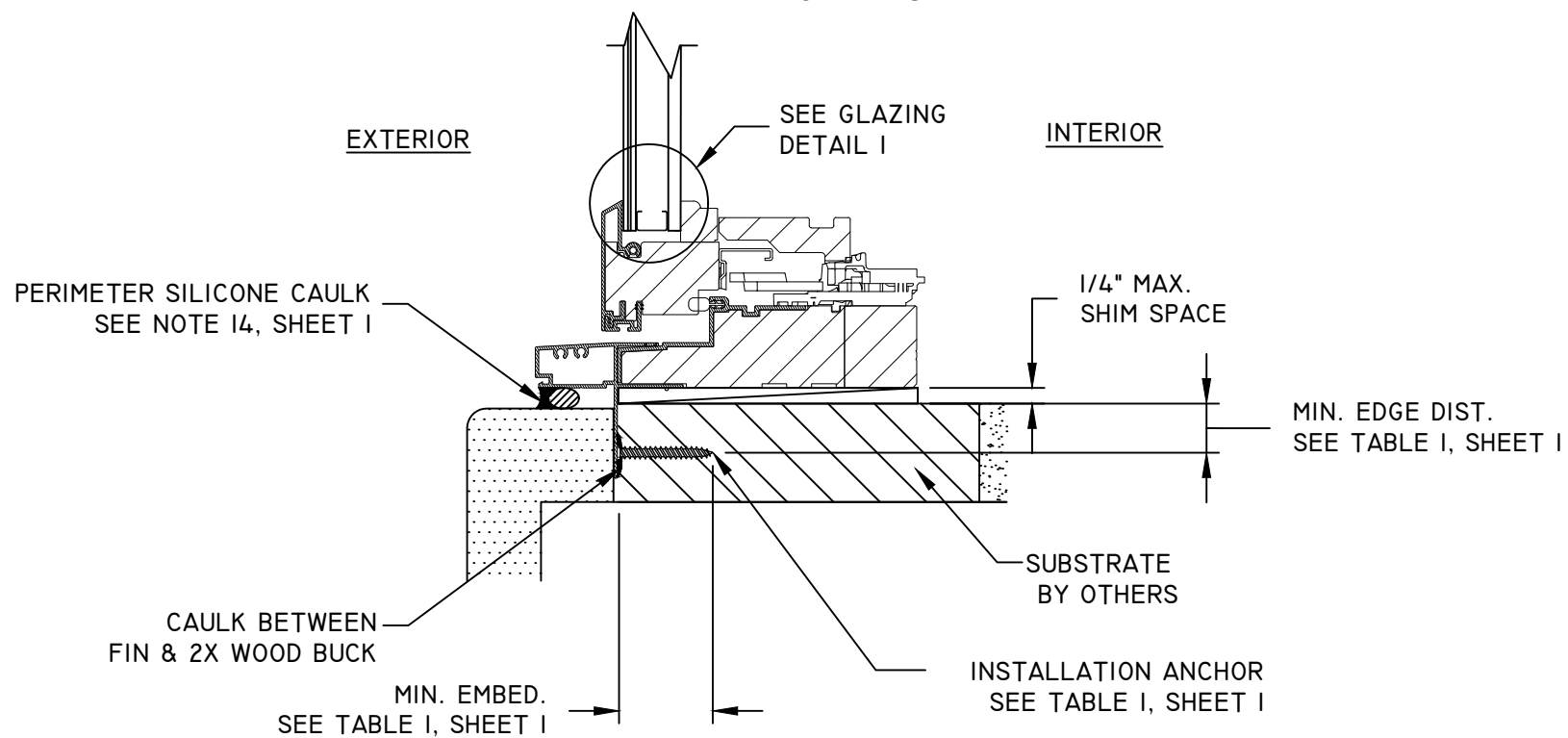

A
3 **VERTICAL SECTION**
SILL
FIN INSTALLATION

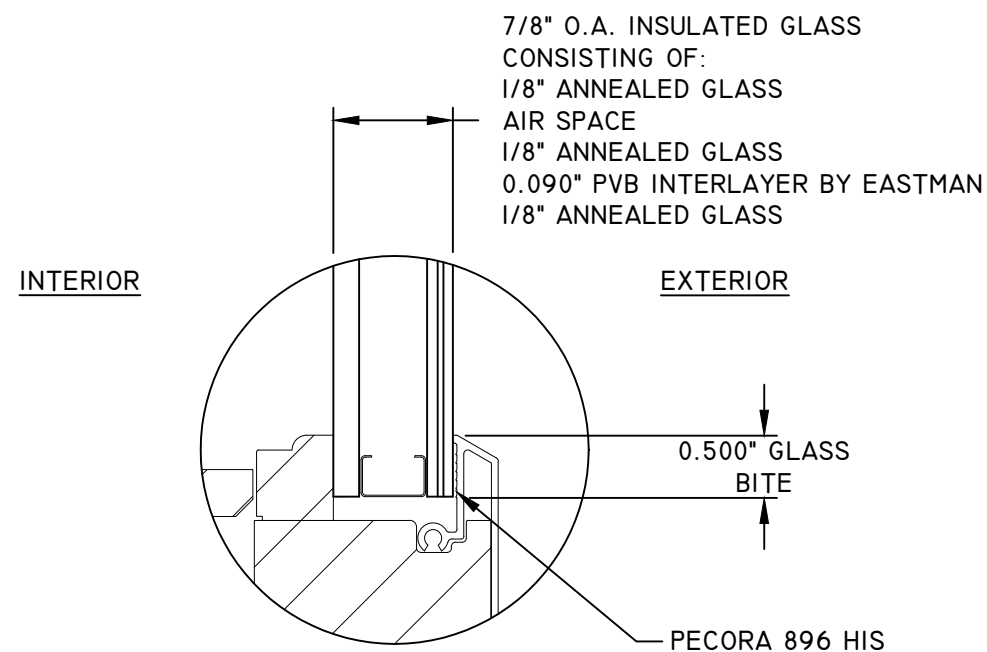

GLAZING DETAIL 1

TITLE: PREMIUM MIRA CASEMENT WINDOW VERTICAL & HORIZONTAL SECTIONS & GLAZING DETAIL	NO.	REVISION DESCRIPTION	BY	DATE
	A	7TH EDITION (2020) FBC	LMH	11.19.20
	B	8TH EDITION (2023) FBC	LMH	12.05.23
DATE: 08.27.18	DWN BY: LMH	CHK BY:	SCALE: NTS	

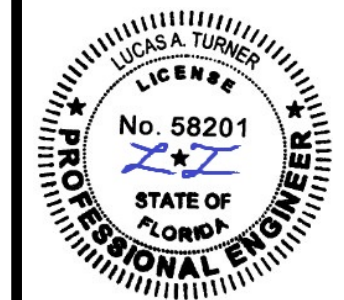

12/05/2023
LUCAS A. TURNER, P.E.
FL PE # 58201
TURNER ENGINEERING &
CONSULTING, INC.
(COA # 29779)
2428 OLD NATCHEZ TRACE
TRAIL, CAMDEN, TN 38320
PH. 941-380-1574

FL#: **15317**

DWG #: **PGW303**

SHEET: **3 OF 4**

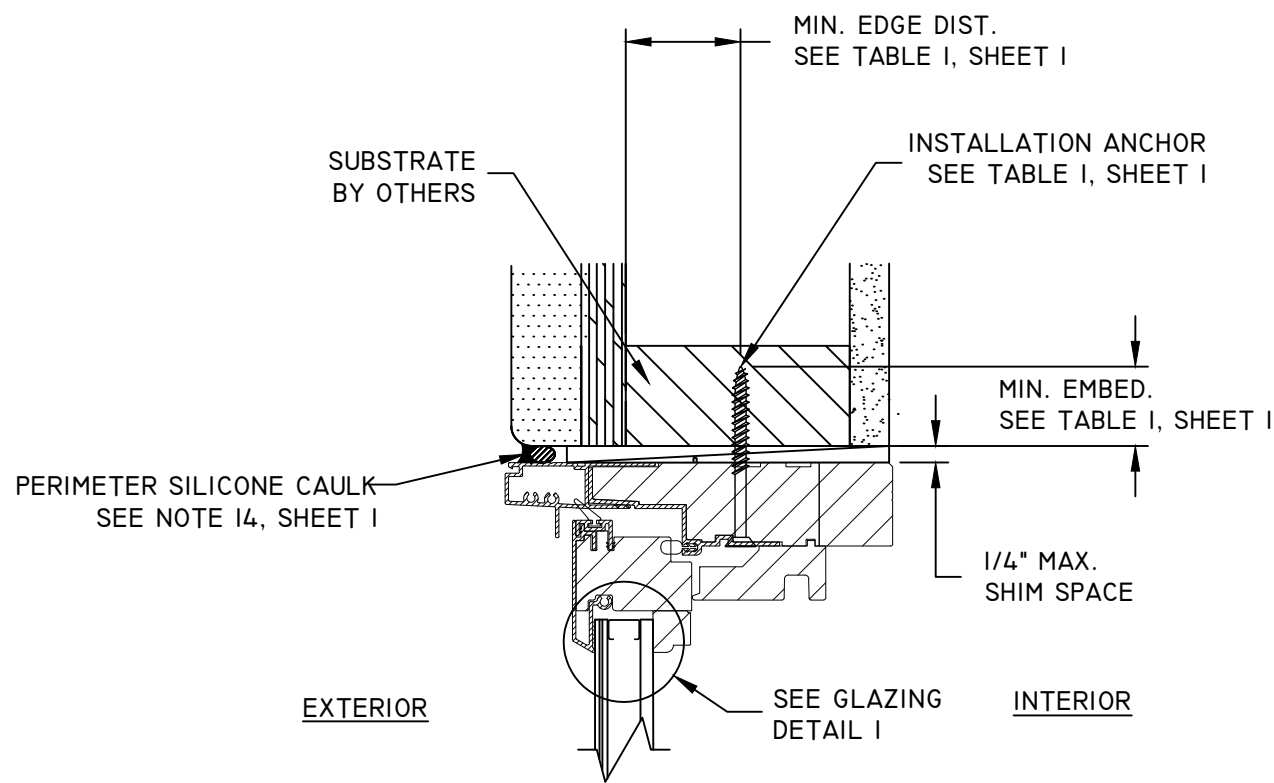

E
4 **VERTICAL SECTION**
HEAD
FRAME INSTALLATION

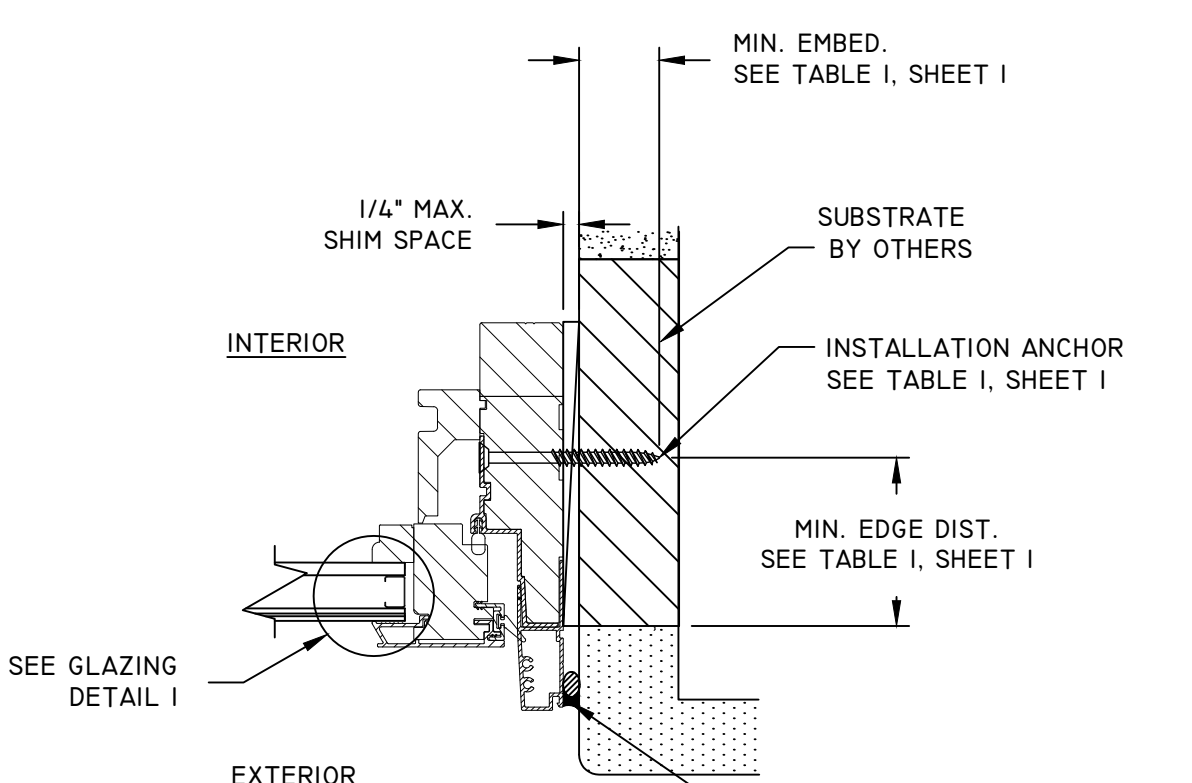

F
4 **HORIZONTAL SECTION**
JAMB
FRAME INSTALLATION

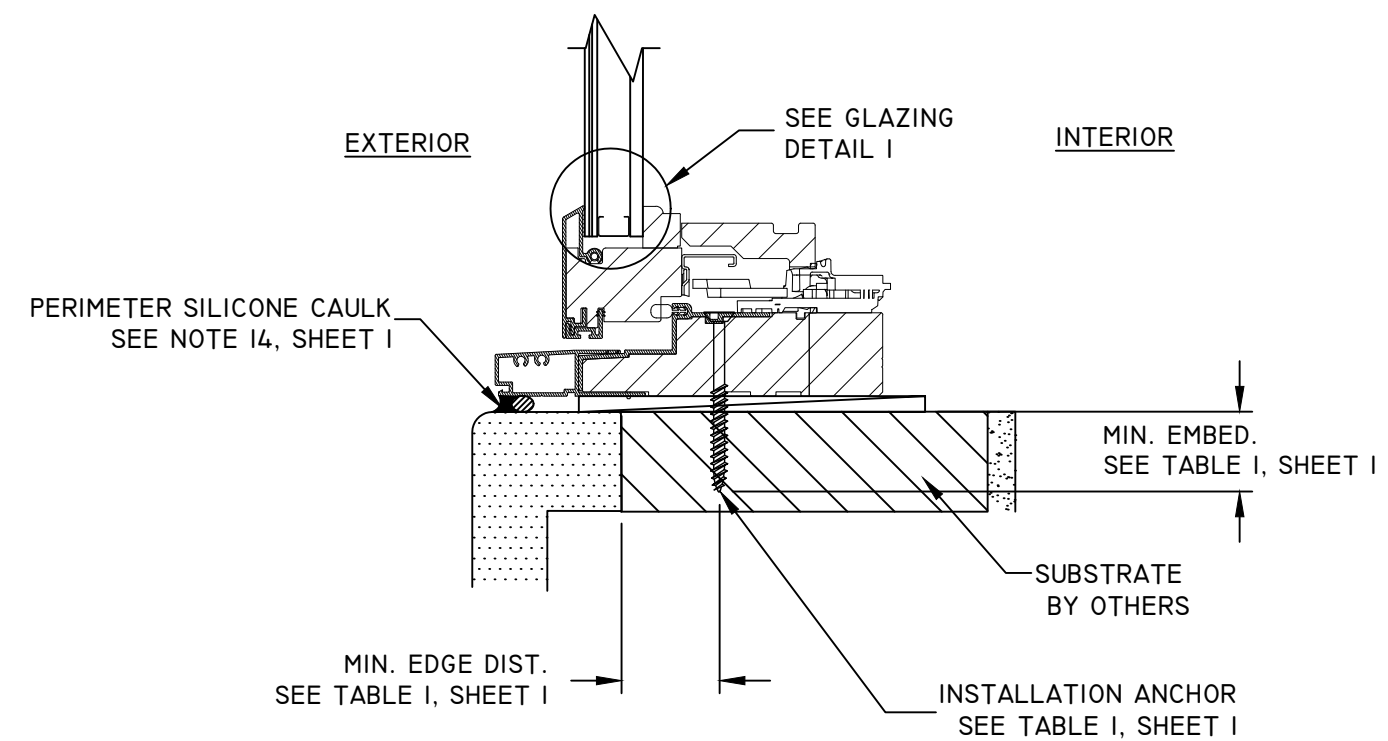

D
4 **VERTICAL SECTION**
SILL
FRAME INSTALLATION

TITLE: PREMIUM MIRA CASEMENT WINDOW VERTICAL & HORIZONTAL SECTIONS	DATE	BY	DATE	
	08.27.18	LMH	11.19.20	
	DWN BY:	LMH	LMH	12.05.23
	CHK BY:			
	NO.	REVISION DESCRIPTION		
	A	7TH EDITION (2020) FBC		
	B	8TH EDITION (2023) FBC		

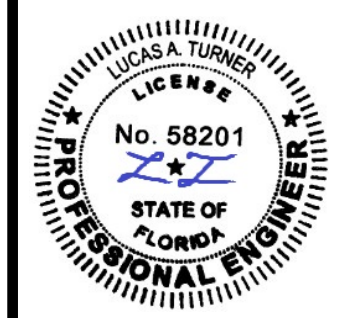

12/05/2023
LUCAS A. TURNER, P.E.
FL PE # 58201
TURNER ENGINEERING &
CONSULTING, INC.
(COA # 29779)
2428 OLD NATCHEZ TRACE
TRAIL, CAMDEN, TN 38320
PH. 941-380-1574

FL#: **15317**
DWG #: **PGW303**
SHEET: **4 OF 4**