

REVISIONS			
REV	DESCRIPTION	DATE	APPROVED
H	ADDED MULTILITE PANELS & TRIMS	08/12/2021	R.L.

NOTES:

1. THE PRODUCT SHOWN HEREIN IS DESIGNED AND MANUFACTURED TO COMPLY WITH REQUIREMENTS OF THE FLORIDA BUILDING CODE.
2. WOOD FRAMING, METAL STRUCTURE AND MASONRY OPENING TO BE DESIGNED AND ANCHORED TO PROPERLY TRANSFER ALL LOADS TO STRUCTURE. FRAMING AND MASONRY OPENING IS THE RESPONSIBILITY OF THE ARCHITECT OR ENGINEER OF RECORD.
3. 1X BUCK OVER MASONRY/CONCRETE IS OPTIONAL. WHERE 1X BUCK IS NOT USED DISSIMILAR MATERIALS MUST BE SEPARATED WITH APPROVED COATING OR MEMBRANE. SELECTION OF COATING OR MEMBRANE IS THE RESPONSIBILITY OF THE ARCHITECT OR ENGINEER OF RECORD.
4. ALLOWABLE STRESS INCREASE OF 1/3 WAS NOT USED IN THE DESIGN OF THE PRODUCT SHOWN HEREIN. WIND LOAD DURATION FACTOR Cd=1.6 WAS USED FOR WOOD ANCHOR CALCULATIONS.
5. FRAME MATERIAL: WOOD WITH G=.46 MINIMUM SPECIFIC GRAVITY, OR COMPOSITE, OR FRAMESAVER.
DOOR SKIN MATERIAL: STEEL .033" THICK (MINIMUM)
SIDELITE SKIN MATERIAL: STEEL .022" THICK (MINIMUM)
6. UNITS MUST BE GLAZED PER ASTM E1300, SEE SHEET 9 FOR GLASS DETAILS.
7. APPROVED IMPACT PROTECTIVE SYSTEM IS NOT REQUIRED FOR THIS PRODUCT IN WIND BORNE DEBRIS REGIONS UP TO WIND ZONE 3.
8. SHIM AS REQUIRED AT EACH INSTALLATION ANCHOR WITH LOAD BEARING SHIM. SHIM WHERE SPACE OF 1/16" OR GREATER OCCURS. MAXIMUM ALLOWABLE SHIM STACK TO BE 1/4".
9. FOR ANCHORING INTO WOOD FRAMING OR 2X BUCK USE #10 WOOD SCREWS WITH SUFFICIENT LENGTH TO ACHIEVE A 1 3/8" MINIMUM EMBEDMENT INTO SUBSTRATE. LOCATE ANCHORS AS SHOWN IN ELEVATIONS AND INSTALLATION DETAILS.
10. FOR ANCHORING INTO MASONRY/CONCRETE USE 3/16" TAPCONS WITH SUFFICIENT LENGTH TO ACHIEVE A 1 3/4" MINIMUM EMBEDMENT INTO SUBSTRATE WITH 2" MINIMUM EDGE DISTANCE. LOCATE ANCHORS AS SHOWN IN ELEVATIONS AND INSTALLATION DETAILS.
11. FOR ANCHORING INTO METAL STRUCTURE USE #10 SMS OR SELF DRILLING SCREWS WITH SUFFICIENT LENGTH TO ACHIEVE 3 THREADS MINIMUM BEYOND STRUCTURE INTERIOR WALL. LOCATE ANCHORS AS SHOWN IN ELEVATIONS AND INSTALLATION DETAILS.
12. ALL FASTENERS TO BE CORROSION RESISTANT.
13. INSTALLATION ANCHORS SHALL BE INSTALLED IN ACCORDANCE WITH ANCHOR MANUFACTURER'S INSTALLATION INSTRUCTIONS AND ANCHORS SHALL NOT BE USED IN SUBSTRATES WITH STRENGTHS LESS THAN THE MINIMUM STRENGTH SPECIFIED BELOW:
 - A. WOOD – MINIMUM SPECIFIC GRAVITY OF G=0.42
 - B. CONCRETE – MINIMUM COMPRESSIVE STRENGTH OF 3,192 PSI.
 - C. MASONRY – GROUT FILLED STRENGTH CONFORMANCE TO ASTM C-90, GRADE N, TYPE 1 (OR GREATER).
 - D. METAL STRUCTURE: STEEL 18GA, 33KSI OR ALUMINUM 6063-T5 .048" THICK MINIMUM

TABLE OF CONTENTS	
SHEET NO.	DESCRIPTION
1	NOTES
2	ELEVATION AND ANCHORING LAYOUT
3 – 8	INSTALLATION DETAILS
9	GLAZING AND HINGES DETAILS
10 – 12	MULLION DETAILS, APPROVED SLABS AND COMPONENTS

PROVIA, LLC. 2150 STATE ROUTE 39 WEST SUGARCREEK, OH 44681		
STEEL INSWING GLAZED SINGLE DOOR W/TRANSOM – IMPACT NOTES		
DRAWN: J.L.	DWG NO. 08-01942	REV H
SCALE NTS	DATE 04/22/13	SHEET 1 OF 12
L. ROBERTO LOMAS P.E. 1432 WOODFORD RD LEWISVILLE, NC 27023 434-688-0609 rllomas@rlomaspe.com		

SIGNED: 09/07/2021

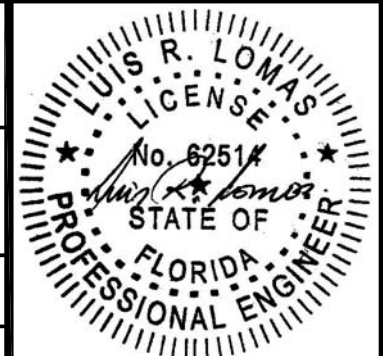

Luis R. Lomas P.E.
FL No.: 62514

HARDWARE SCHEDULE	
A.	F-SERIES LOCK ASSEMBLY DOOR KNOB BY SCHLAGE.
B.	B-SERIES DEADBOLT ASSEMBLY BY SCHLAGE.
C.	F-SERIES DEADBOLT ASSEMBLY BY SCHLAGE.
D.	RESIDENTIAL GRADE DOOR HANDLE ASSEMBLY BY EMTEK (ALTERNATE).
E.	MULTI-POINT LOCK HANDLE ASSEMBLY BY TRILENNIUM (ALTERNATE).
F.	(3) 4" x 4" BALL BEARING HINGES BY PENROD.
G.	(3) 4" x 4" SPRING BOMMER HINGES BY PENROD. (ALTERNATE)

REVISIONS			
REV	DESCRIPTION	DATE	APPROVED
H	ADDED MULTILITE PANELS & TRIMS	08/12/2021	R.L.

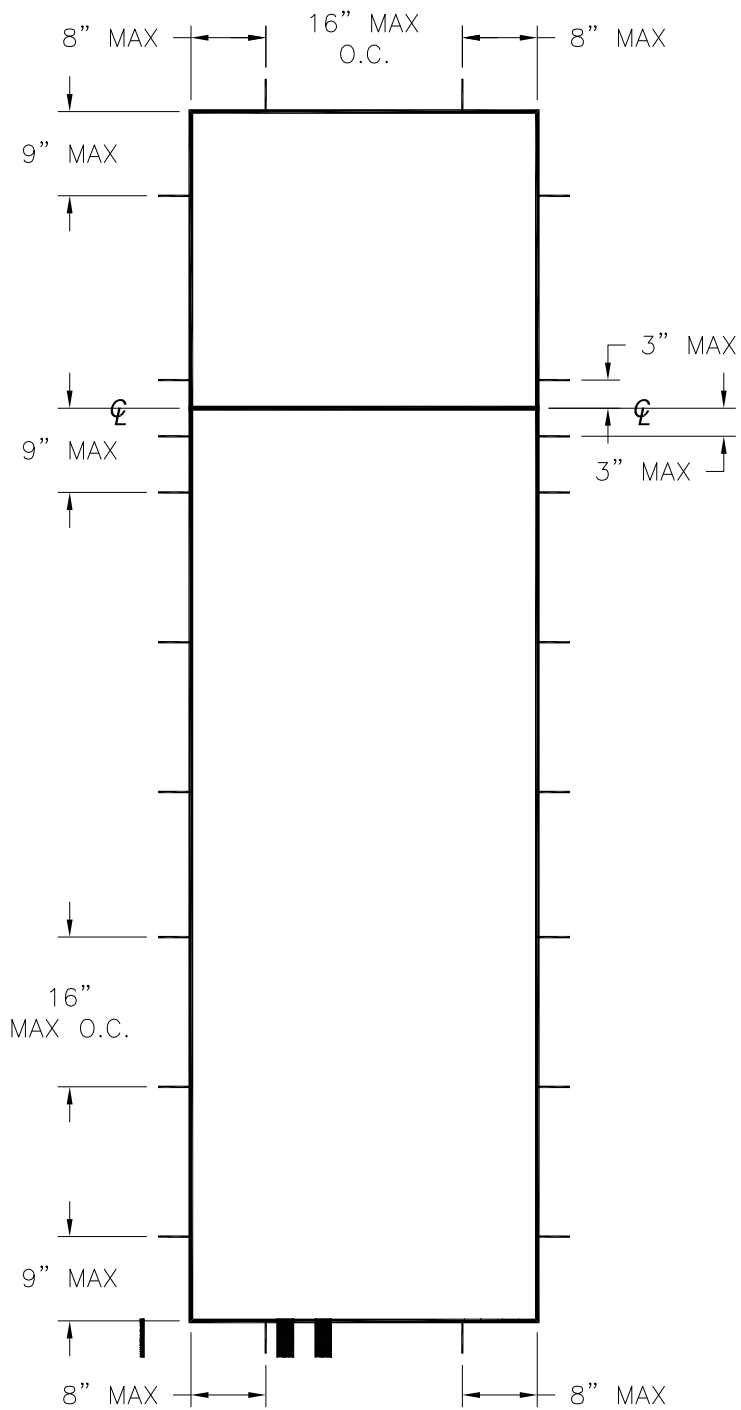

ANCHORING LAYOUT

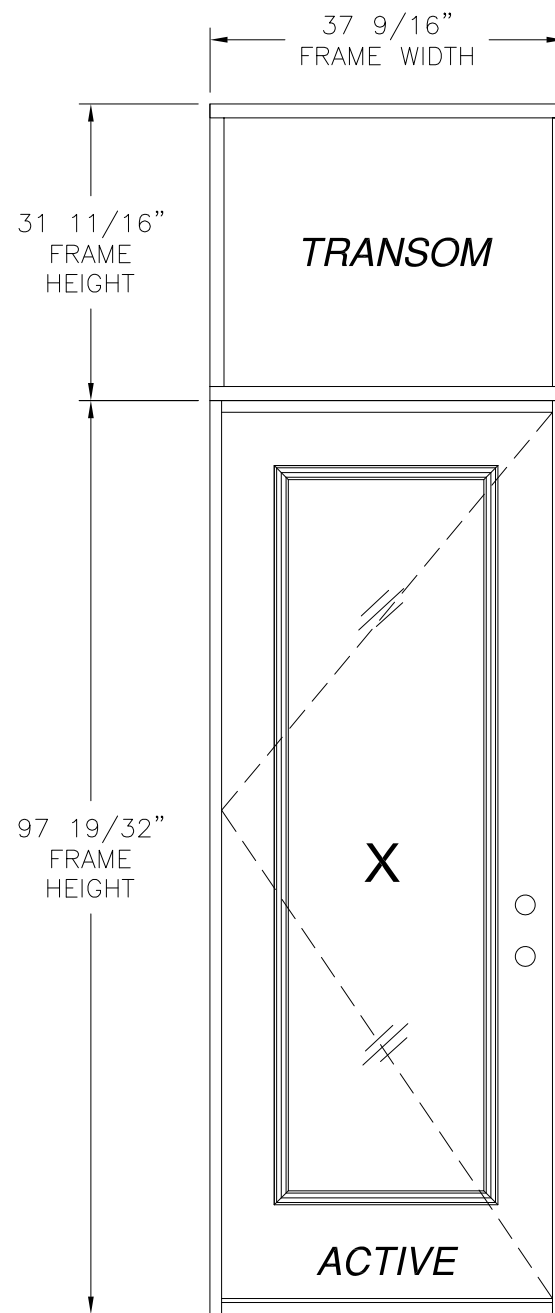

**SINGLE DOOR W/ TRANSOM
EXTERIOR VIEW**

DESIGN PRESSURE RATING	IMPACT RATING
±55.0PSF	LARGE MISSILE IMPACT

MISSILE LEVEL D, WIND ZONE 3

35 3/4" x 94 15/16" PANEL SIZE SHOWN. OTHER SIZES ARE APPROVED AS LONG AS INDIVIDUAL PANEL AREA DOES NOT EXCEED 23.56 FT²

APPROVED LITE CONFIGURATIONS

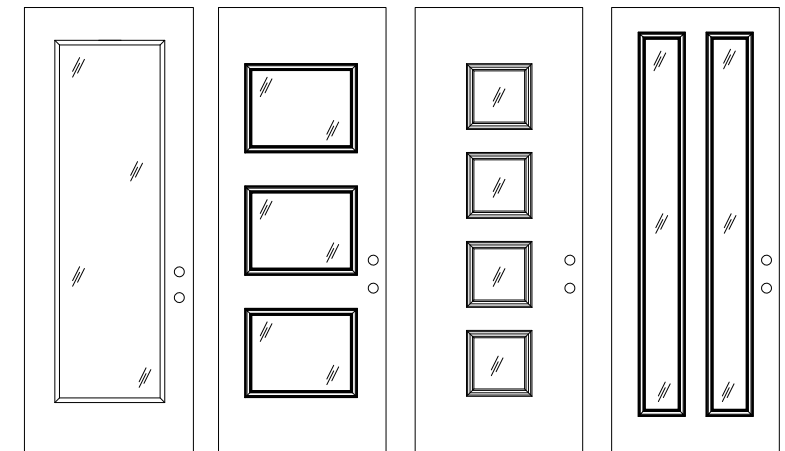

FULL LITE 3 LITE 4 LITE 2 LITE
LITE CONFIGURATIONS SHOWN ARE FOR REFERENCE ONLY. MULTIPLE LITE CONFIGURATIONS ARE APPROVED AS LONG AS LITE SIZE DOES NOT EXCEED 11.1 FT²

PROVIA, LLC.

2150 STATE ROUTE 39 WEST
SUGARCREEK, OH 44681

STEEL INSWING GLAZED SINGLE DOOR
W/TRANSOM – IMPACT
ELEVATION AND ANCHORING LAYOUT

DRAWN: J.L.	DWG NO. 08-01942	REV H
SCALE NTS	DATE 04/22/13	SHEET 2 OF 12

L. ROBERTO LOMAS P.E.
1432 WOODFORD RD LEWISVILLE, NC 27023
434-688-0609 rllomas@lrlomaspe.com

SIGNED: 09/07/2021

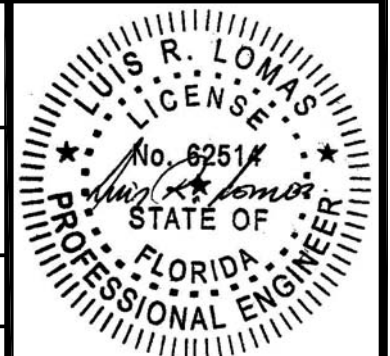

Luis R. Lomas P.E.
FL No.: 62514

REVISIONS			
REV	DESCRIPTION	DATE	APPROVED
H	ADDED MULTILITE PANELS & TRIMS	08/12/2021	R.L.

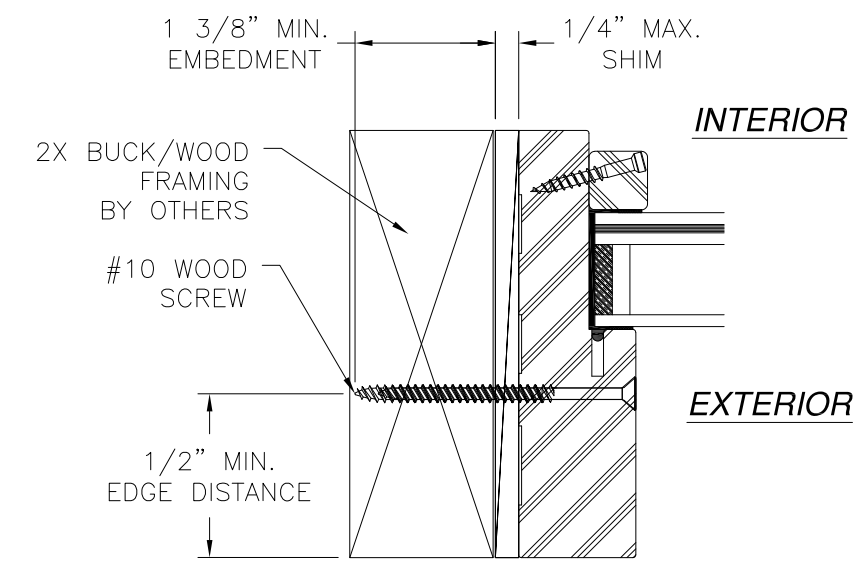
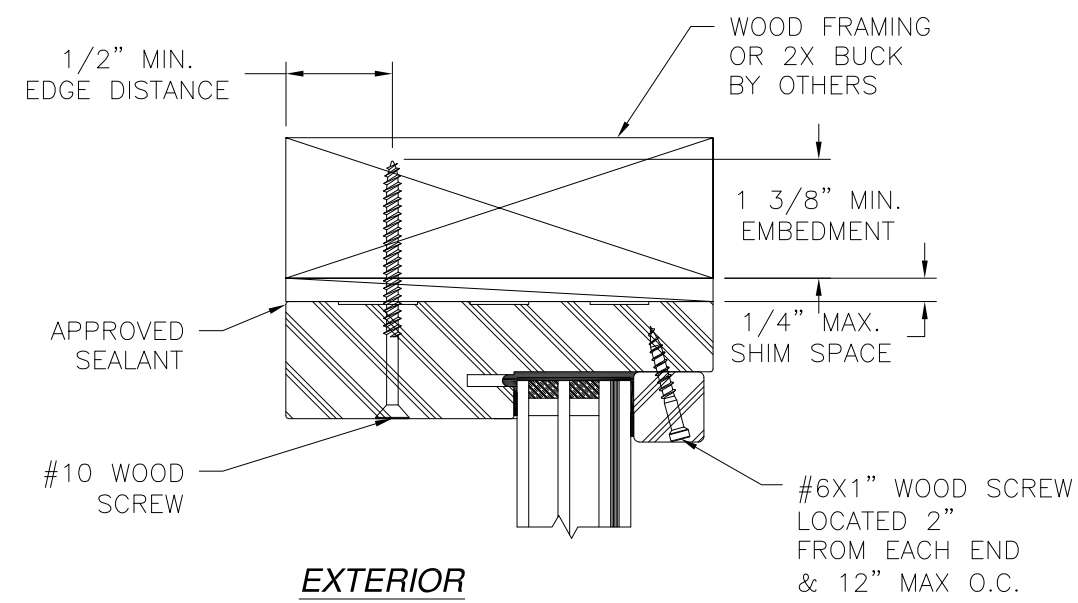

HORIZONTAL CROSS SECTION
TRANSOM INSTALLATION 2X BUCK/WOOD FRAMING

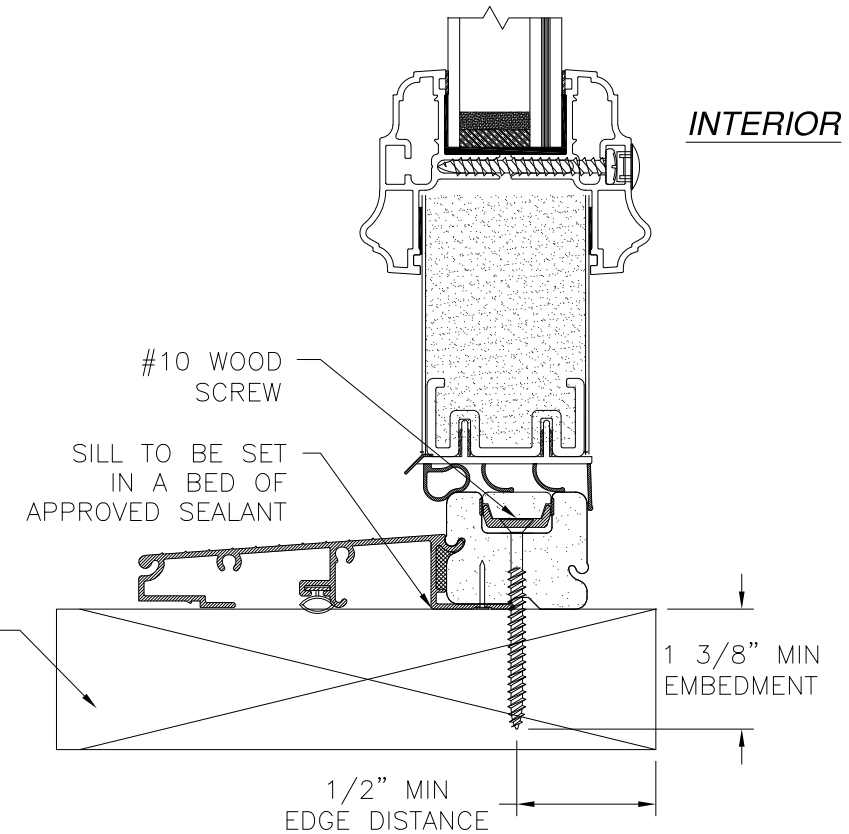

VERTICAL CROSS SECTION
DOOR AND TRANSOM INSTALLATION - 2X BUCK/WOOD FRAMING

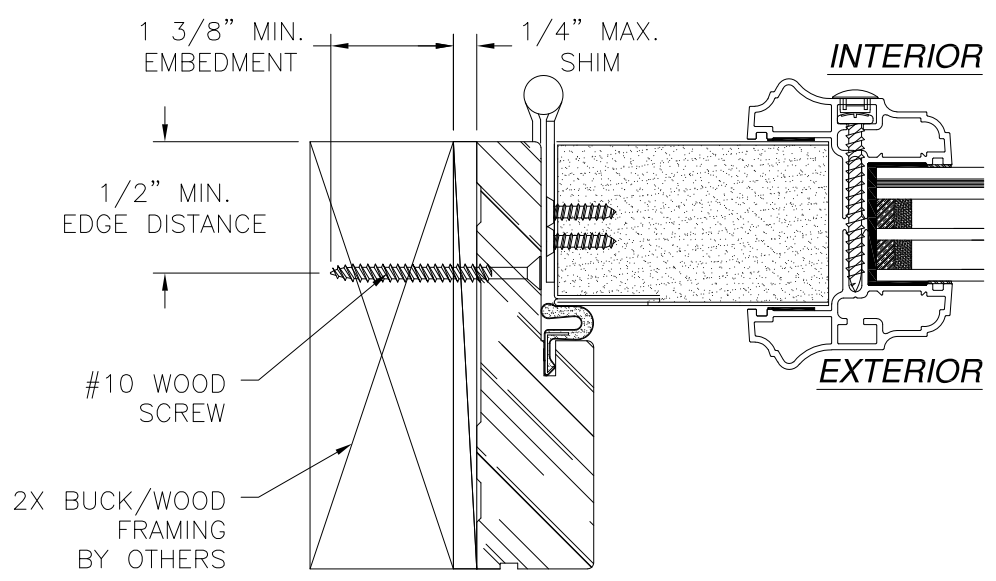

HORIZONTAL CROSS SECTION
DOOR INSTALLATION - 2X BUCK/WOOD FRAMING

- NOTES:**
- INTERIOR AND EXTERIOR FINISHES, BY OTHERS, NOT SHOWN FOR CLARITY.
 - PERIMETER AND JOINT SEALANT BY OTHERS TO BE DESIGNED IN ACCORDANCE WITH ASTM E2112

SIGNED: 09/07/2021

PROVIA, LLC.
2150 STATE ROUTE 39 WEST
SUGARCREEK, OH 44681

STEEL INSWING GLAZED SINGLE DOOR
W/TRANSOM - IMPACT
INSTALLATION DETAILS

DRAWN: J.L.	DWG NO. 08-01942	REV H
SCALE NTS	DATE 04/22/13	SHEET 3 OF 12

L. ROBERTO LOMAS P.E.
1432 WOODFORD RD LEWISVILLE, NC 27023
434-688-0609 rllomas@rlomaspe.com

Luis R. Lomas P.E.
FL No.: 62514

REVISIONS			
REV	DESCRIPTION	DATE	APPROVED
H	ADDED MULTILITE PANELS & TRIMS	08/12/2021	R.L.

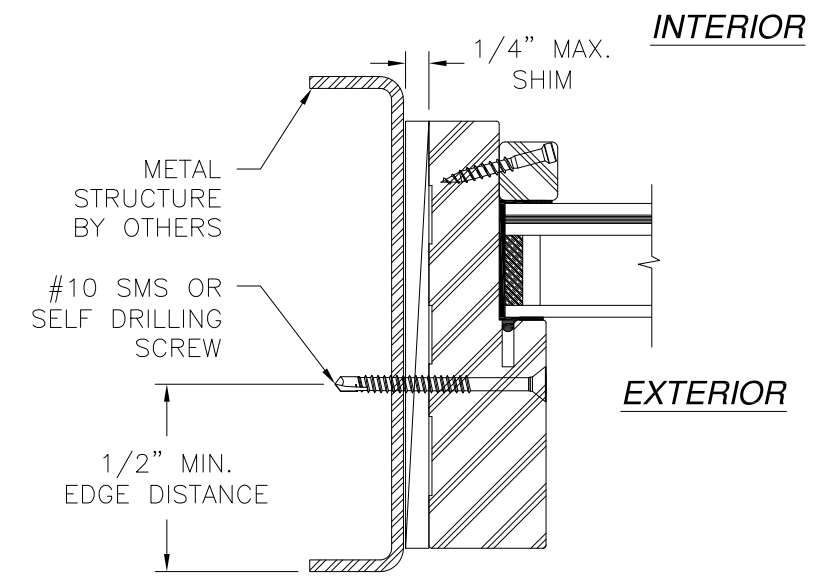
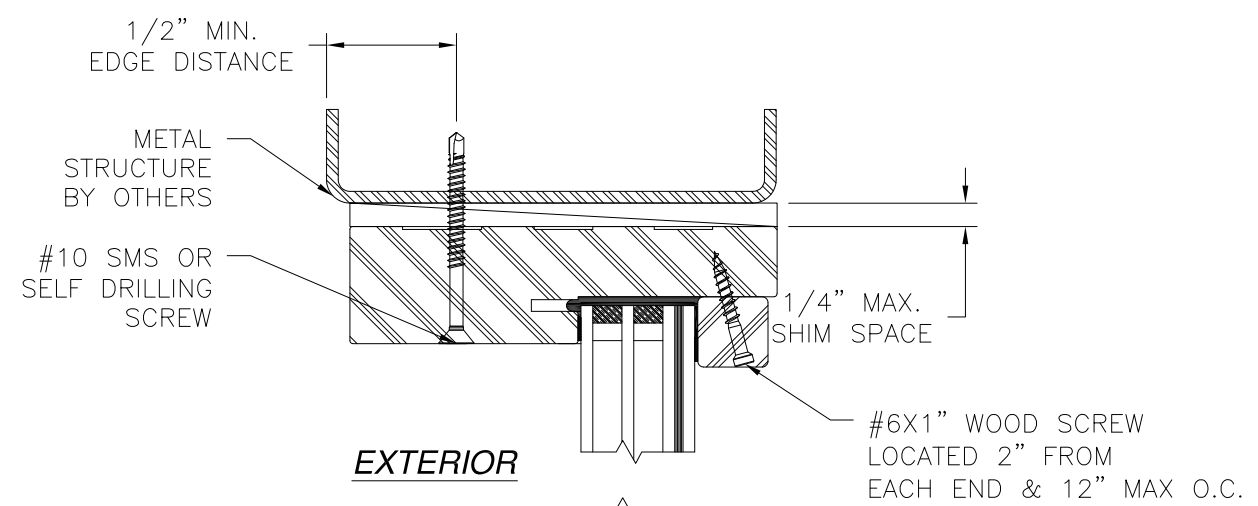

**HORIZONTAL CROSS SECTION
TRANSOM INSTALLATION METAL STRUCTURE**

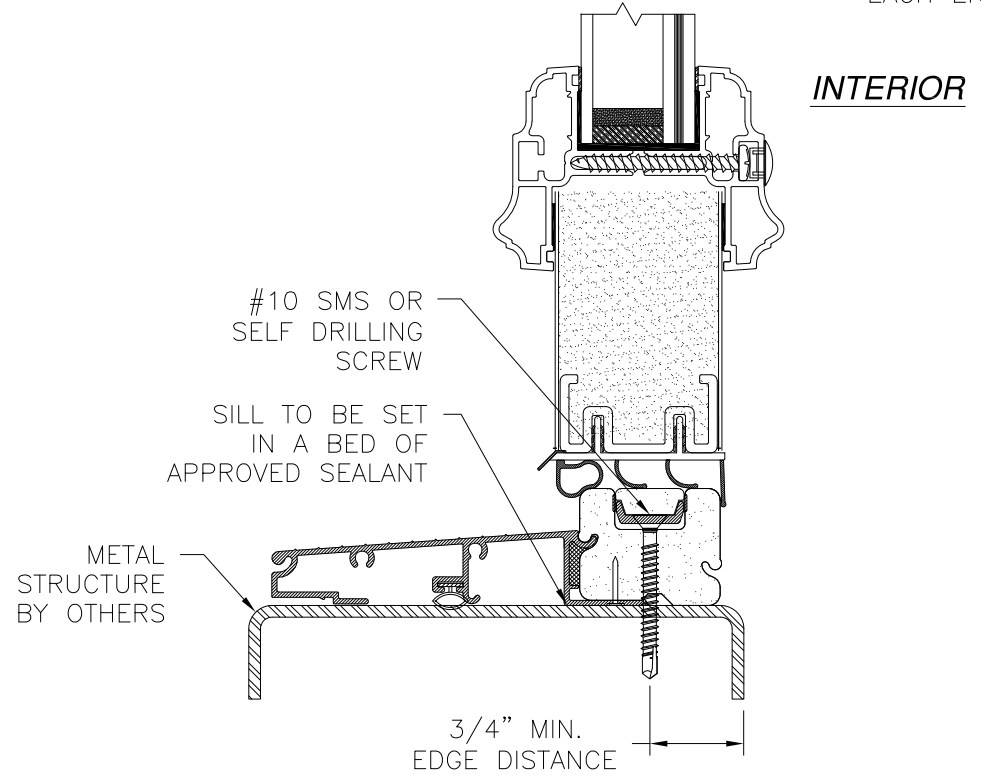

**VERTICAL CROSS SECTION
DOOR AND TRANSOM INSTALLATION METAL STRUCTURE**

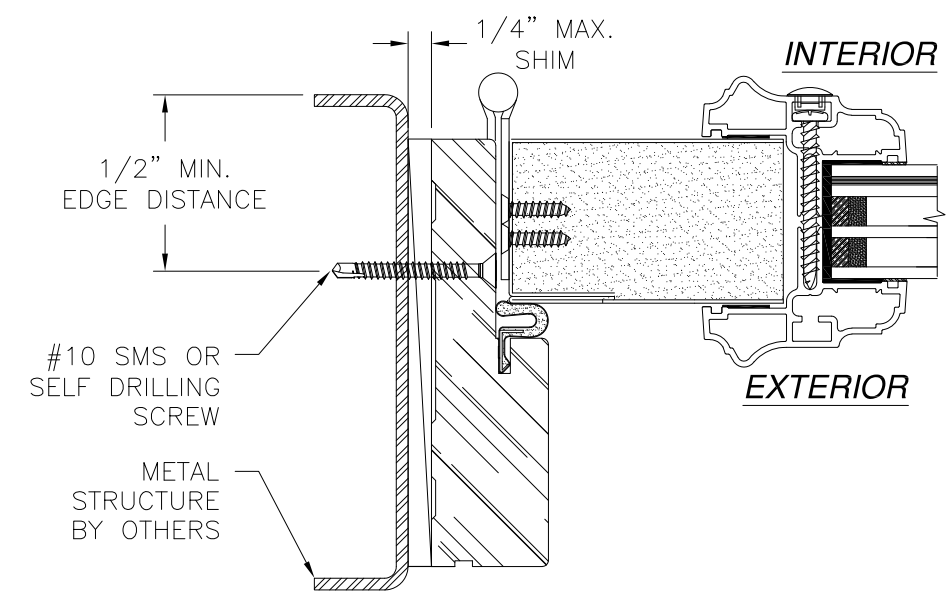

**HORIZONTAL CROSS SECTION
DOOR INSTALLATION METAL STRUCTURE**

- NOTES:**
- INTERIOR AND EXTERIOR FINISHES, BY OTHERS, NOT SHOWN FOR CLARITY.
 - PERIMETER AND JOINT SEALANT BY OTHERS TO BE DESIGNED IN ACCORDANCE WITH ASTM E2112

SIGNED: 09/07/2021

PROVIA, LLC.
2150 STATE ROUTE 39 WEST
SUGARCREEK, OH 44681

STEEL INSWING GLAZED SINGLE DOOR
W/TRANSOM - IMPACT
INSTALLATION DETAILS

DRAWN: J.L.	DWG NO. 08-01942	REV H
SCALE NTS	DATE 04/22/13	SHEET 4 OF 12

L. ROBERTO LOMAS P.E.
1432 WOODFORD RD LEWISVILLE, NC 27023
434-688-0609 rllomas@rlomaspe.com

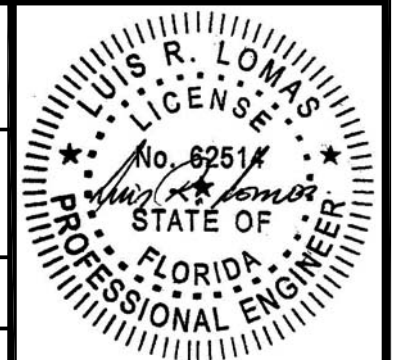

Luis R. Lomas P.E.
FL No.: 62514

REVISIONS			
REV	DESCRIPTION	DATE	APPROVED
H	ADDED MULTILITE PANELS & TRIMS	08/12/2021	R.L.

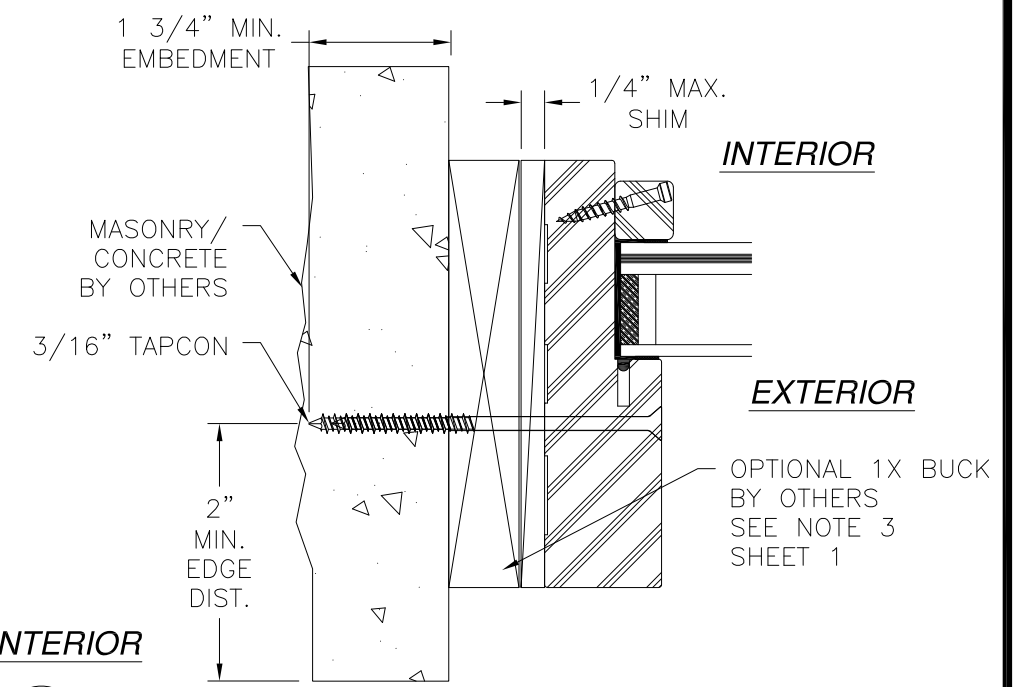
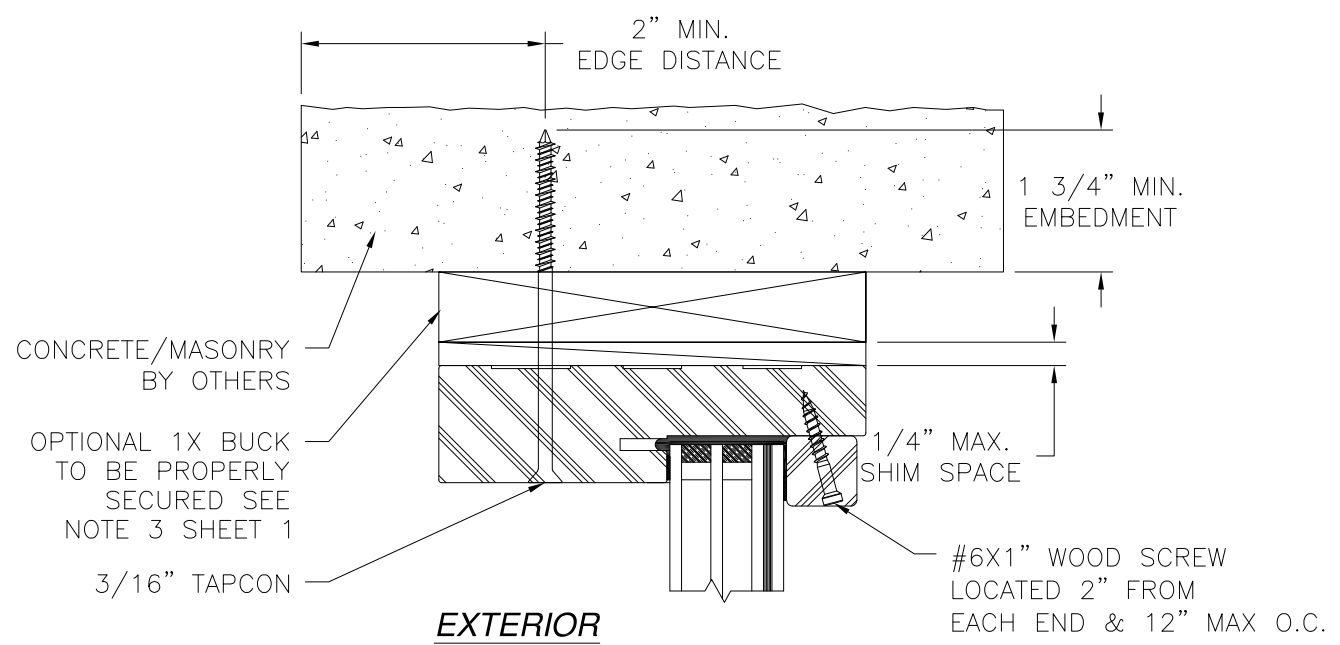

**HORIZONTAL CROSS SECTION
TRANSOM INSTALLATION CONCRETE/MASONRY**

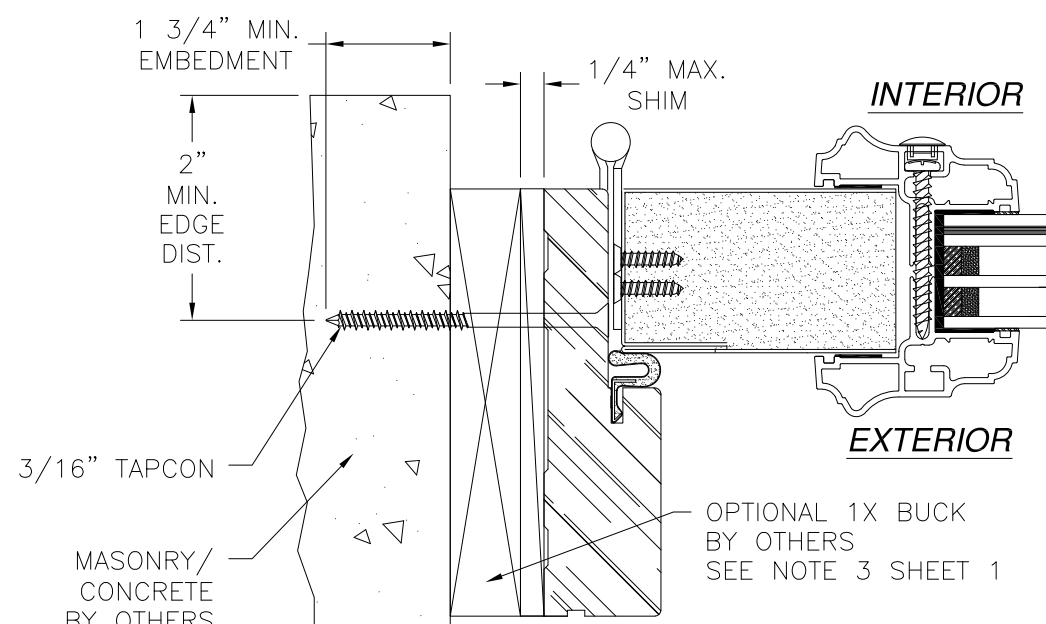

**HORIZONTAL CROSS SECTION
DOOR INSTALLATION CONCRETE/MASONRY**

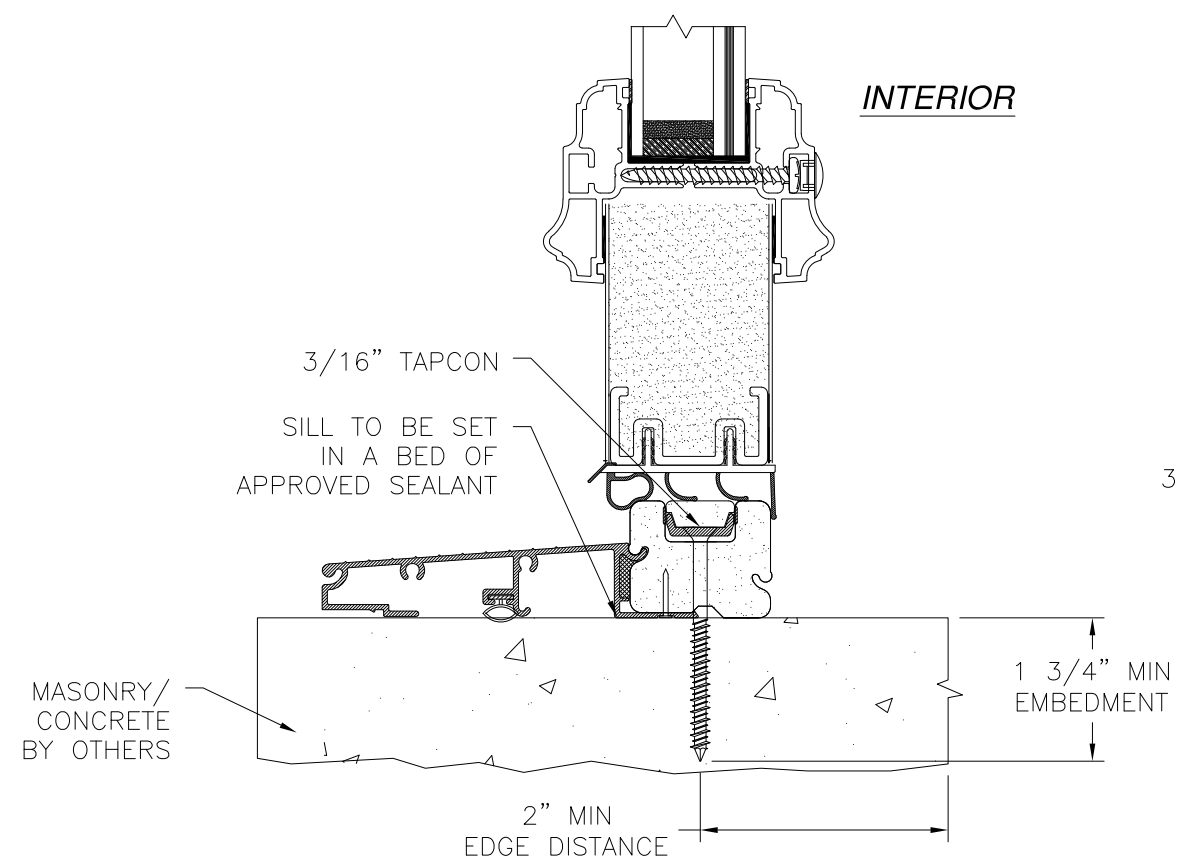

**VERTICAL CROSS SECTION
DOOR AND TRANSOM INSTALLATION
MASONRY/CONCRETE**

- NOTES:**
1. INTERIOR AND EXTERIOR FINISHES, BY OTHERS, NOT SHOWN FOR CLARITY.
 2. PERIMETER AND JOINT SEALANT BY OTHERS TO BE DESIGNED IN ACCORDANCE WITH ASTM E2112

SIGNED: 09/07/2021

PROVIA, LLC.
2150 STATE ROUTE 39 WEST
SUGARCREEK, OH 44681

STEEL INSWING GLAZED SINGLE DOOR
W/TRANSOM - IMPACT
INSTALLATION DETAILS

DRAWN: J.L.	DWG NO. 08-01942	REV H
SCALE NTS	DATE 04/22/13	SHEET 5 OF 12

L. ROBERTO LOMAS P.E.
1432 WOODFORD RD LEWISVILLE, NC 27023
434-688-0609 rllomas@lrlomaspe.com

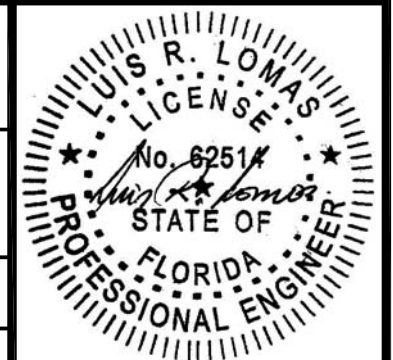

Luis R. Lomas P.E.
FL No.: 62514

REVISIONS			
REV	DESCRIPTION	DATE	APPROVED
H	ADDED MULTILITE PANELS & TRIMS	08/12/2021	R.L.

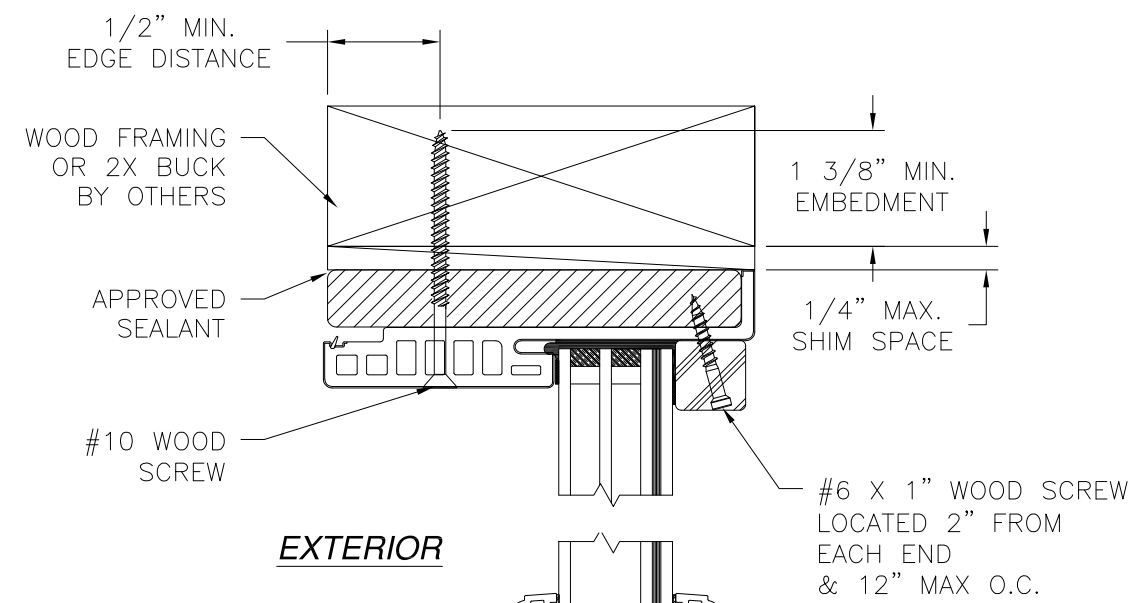

VERTICAL CROSS SECTION
DOOR AND TRANSOM INSTALLATION - 2X BUCK/WOOD FRAMING

- NOTES:**
1. INTERIOR AND EXTERIOR FINISHES, BY OTHERS, NOT SHOWN FOR CLARITY.
 2. PERIMETER AND JOINT SEALANT BY OTHERS TO BE DESIGNED IN ACCORDANCE WITH ASTM E2112

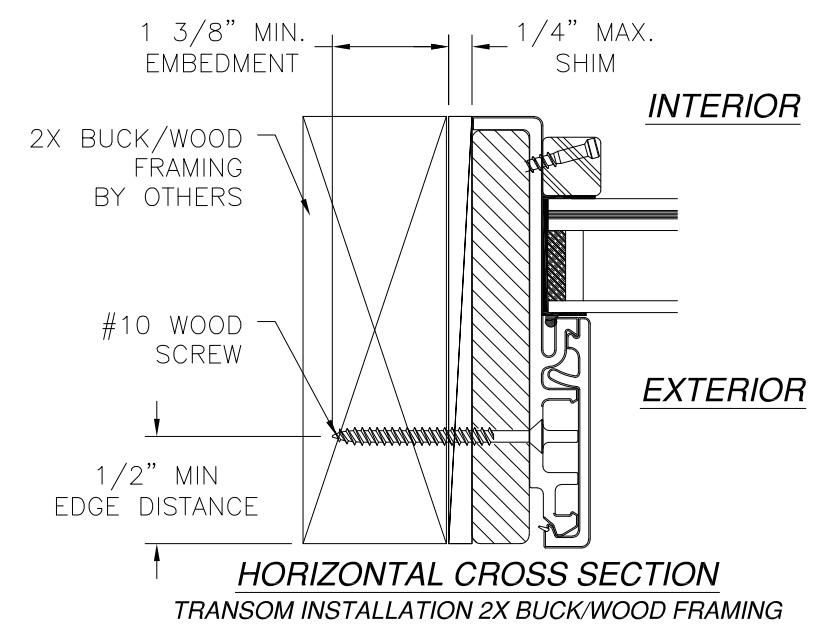

HORIZONTAL CROSS SECTION
TRANSOM INSTALLATION 2X BUCK/WOOD FRAMING

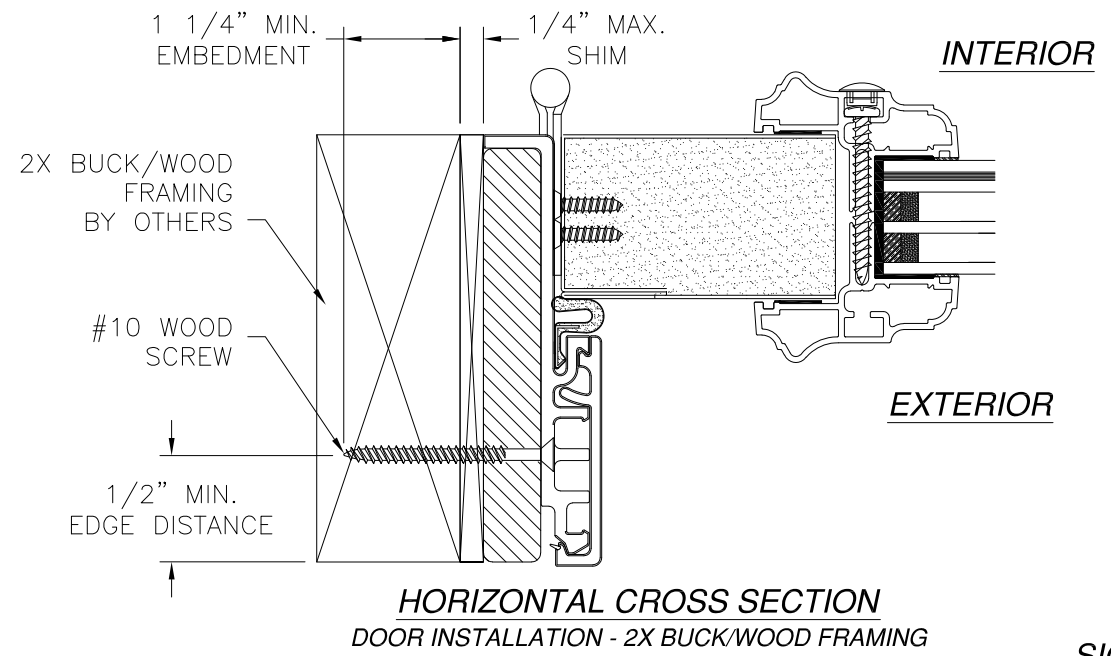

HORIZONTAL CROSS SECTION
DOOR INSTALLATION - 2X BUCK/WOOD FRAMING

SIGNED: 09/07/2021

PROVIA, LLC.
 2150 STATE ROUTE 39 WEST
 SUGARCREEK, OH 44681

STEEL INSWING GLAZED SINGLE DOOR
 W/TRANSOM - IMPACT
 INSTALLATION DETAILS W/FUSION FRAME

DRAWN: J.L.	DWG NO. 08-01942	REV H
SCALE NTS	DATE 04/22/13	SHEET 6 OF 12

L. ROBERTO LOMAS P.E.
 1432 WOODFORD RD LEWISVILLE, NC 27023
 434-688-0609 rllomas@rlomaspe.com

Luis R. Lomas P.E.
 FL No.: 62514

REVISIONS			
REV	DESCRIPTION	DATE	APPROVED
H	ADDED MULTILITE PANELS & TRIMS	08/12/2021	R.L.

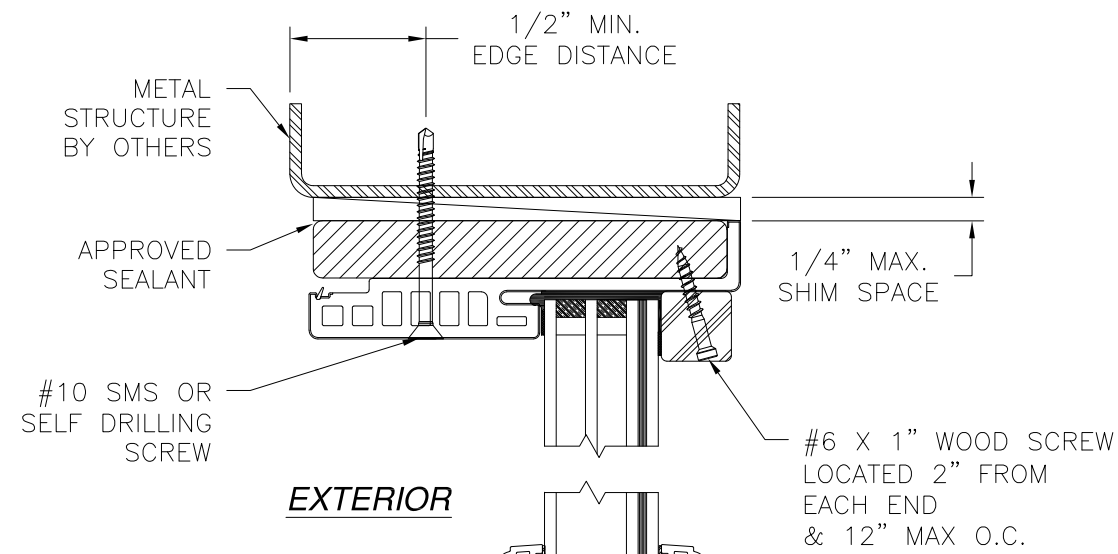

VERTICAL CROSS SECTION
DOOR AND TRANSOM INSTALLATION - METAL STRUCTURE

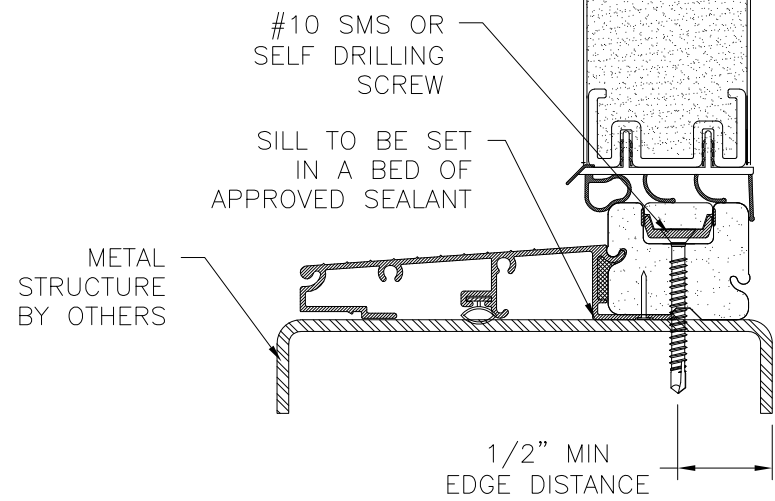

VERTICAL CROSS SECTION
DOOR AND TRANSOM INSTALLATION - METAL STRUCTURE

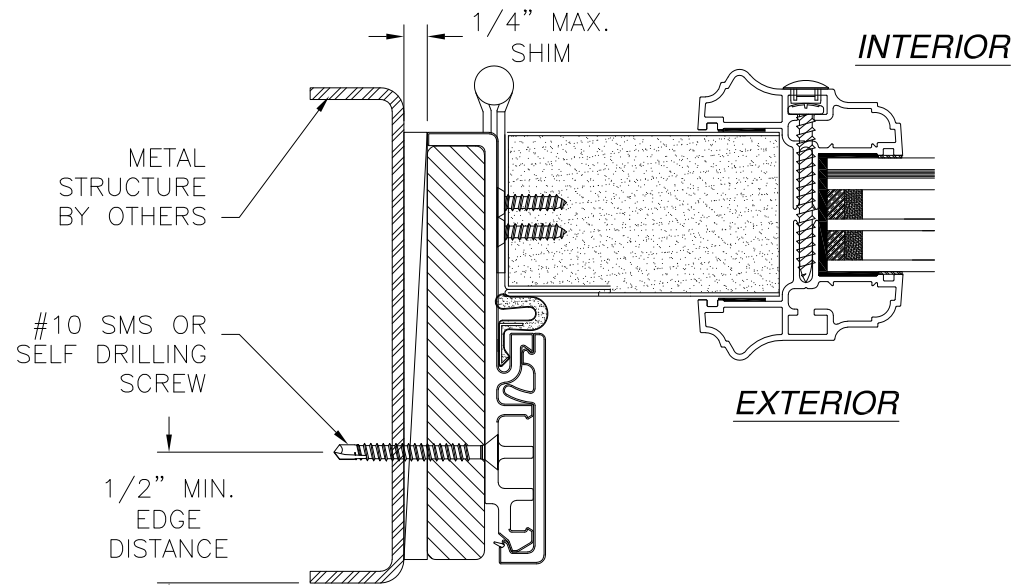

HORIZONTAL CROSS SECTION
DOOR INSTALLATION - METAL STRUCTURE

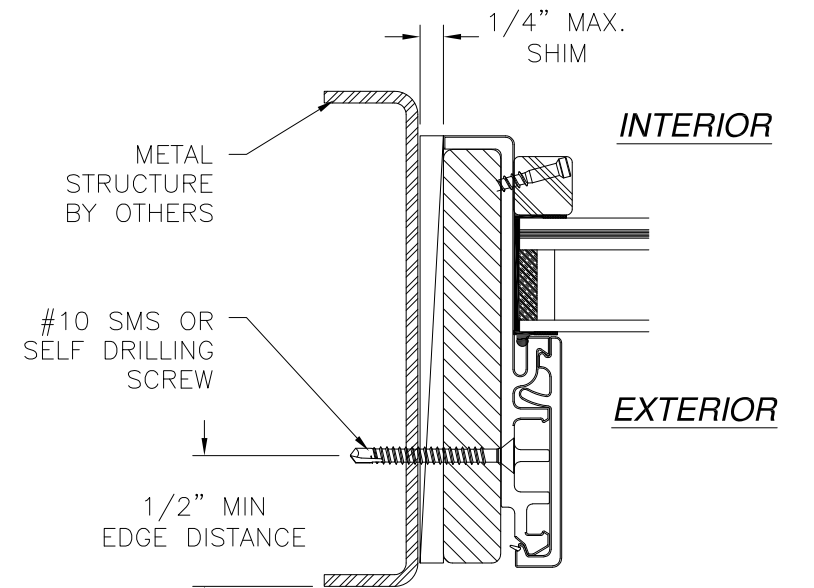

HORIZONTAL CROSS SECTION
TRANSOM INSTALLATION METAL STRUCTURE

- NOTES:**
- INTERIOR AND EXTERIOR FINISHES, BY OTHERS, NOT SHOWN FOR CLARITY.
 - PERIMETER AND JOINT SEALANT BY OTHERS TO BE DESIGNED IN ACCORDANCE WITH ASTM E2112

SIGNED: 09/07/2021

PROVIA, LLC.
2150 STATE ROUTE 39 WEST
SUGARCREEK, OH 44681

STEEL INSWING GLAZED SINGLE DOOR
W/TRANSOM - IMPACT
INSTALLATION DETAILS W/FUSION FRAME

DRAWN: J.L.	DWG NO. 08-01942	REV H
SCALE NTS	DATE 04/22/13	SHEET 7 OF 12

L. ROBERTO LOMAS P.E.
1432 WOODFORD RD LEWISVILLE, NC 27023
434-688-0609 rllomas@rlomaspe.com

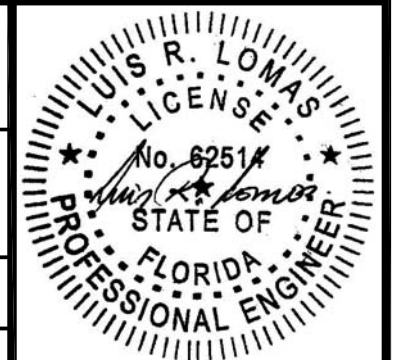

Luis R. Lomas P.E.
FL No.: 62514

REVISIONS			
REV	DESCRIPTION	DATE	APPROVED
H	ADDED MULTILITE PANELS & TRIMS	08/12/2021	R.L.

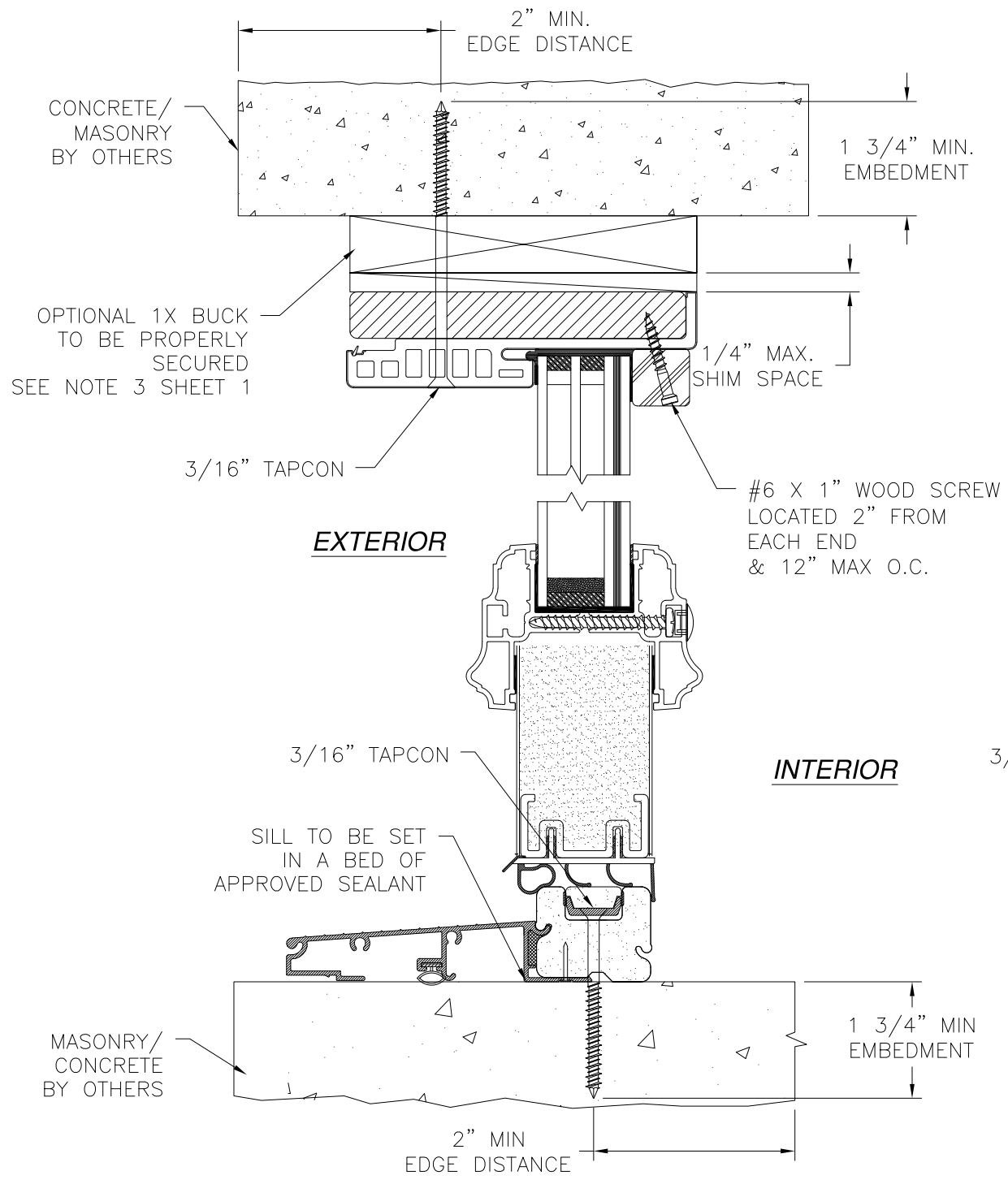

VERTICAL CROSS SECTION
DOOR AND TRANSOM INSTALLATION MASONRY/CONCRETE

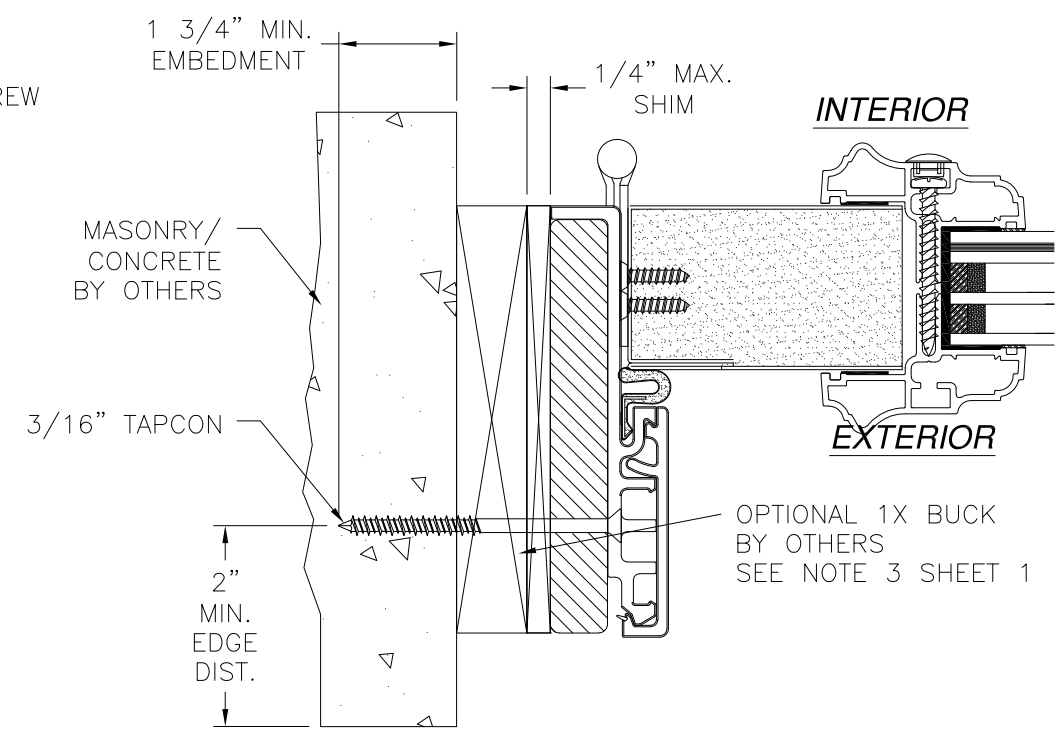

HORIZONTAL CROSS SECTION
DOOR INSTALLATION CONCRETE/MASONRY

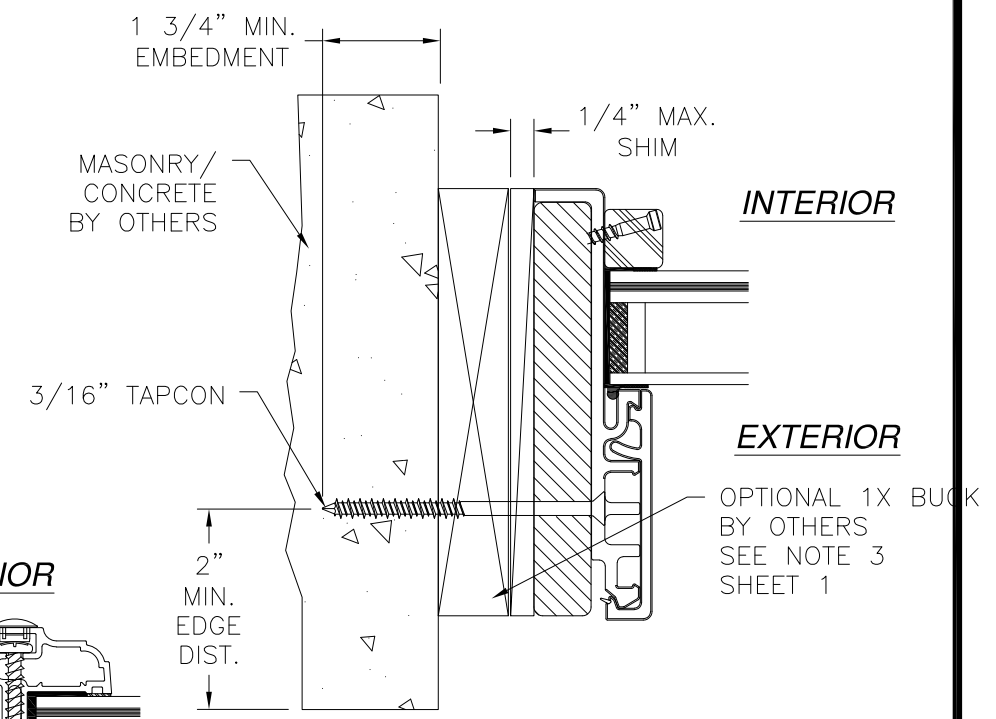

HORIZONTAL CROSS SECTION
TRANSOM INSTALLATION CONCRETE/MASONRY

- NOTES:**
1. INTERIOR AND EXTERIOR FINISHES, BY OTHERS, NOT SHOWN FOR CLARITY.
 2. PERIMETER AND JOINT SEALANT BY OTHERS TO BE DESIGNED IN ACCORDANCE WITH ASTM E2112

SIGNED: 09/07/2021

PROVIA, LLC.
2150 STATE ROUTE 39 WEST
SUGARCREEK, OH 44681

STEEL INSWING GLAZED SINGLE DOOR
W/TRANSOM - IMPACT
INSTALLATION DETAILS W/FUSION FRAME

DRAWN: J.L.	DWG NO. 08-01942	REV H
SCALE NTS	DATE 04/22/13	SHEET 8 OF 12

L. ROBERTO LOMAS P.E.
1432 WOODFORD RD LEWISVILLE, NC 27023
434-688-0609 rllomas@rlomaspe.com

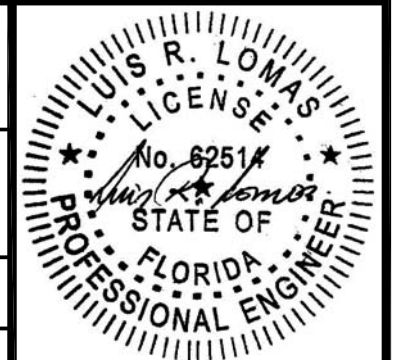

Luis R. Lomas P.E.
FL No.: 62514

REVISIONS			
REV	DESCRIPTION	DATE	APPROVED
H	ADDED MULTILITE PANELS & TRIMS	08/12/2021	R.L.

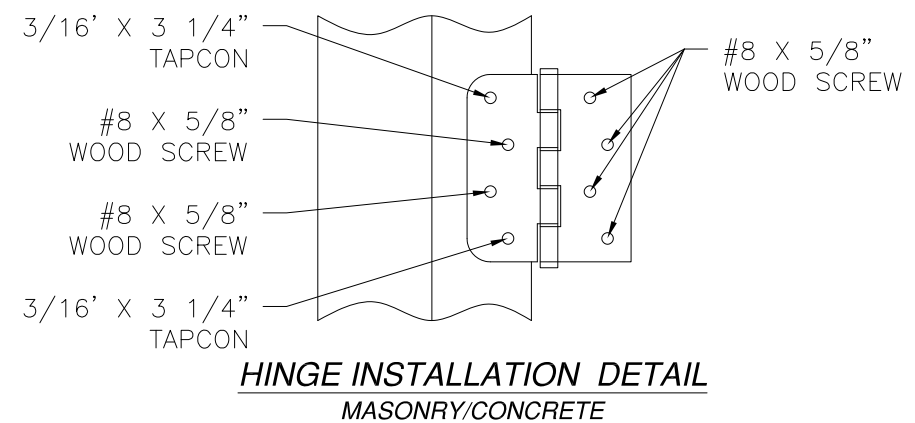
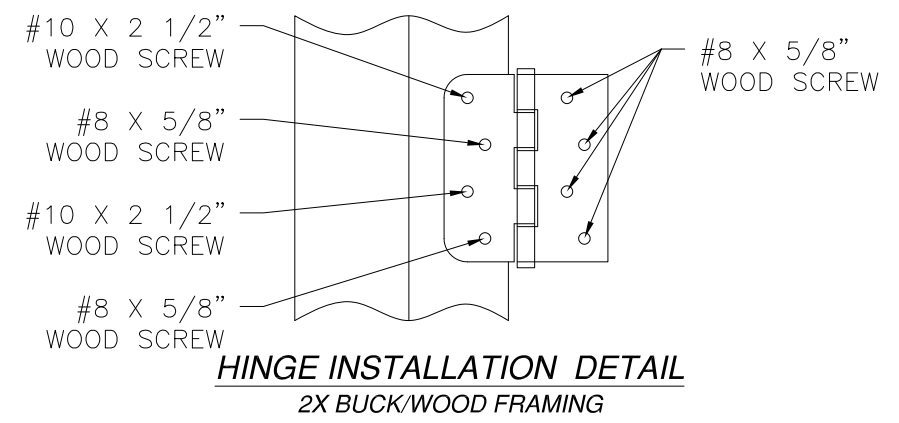
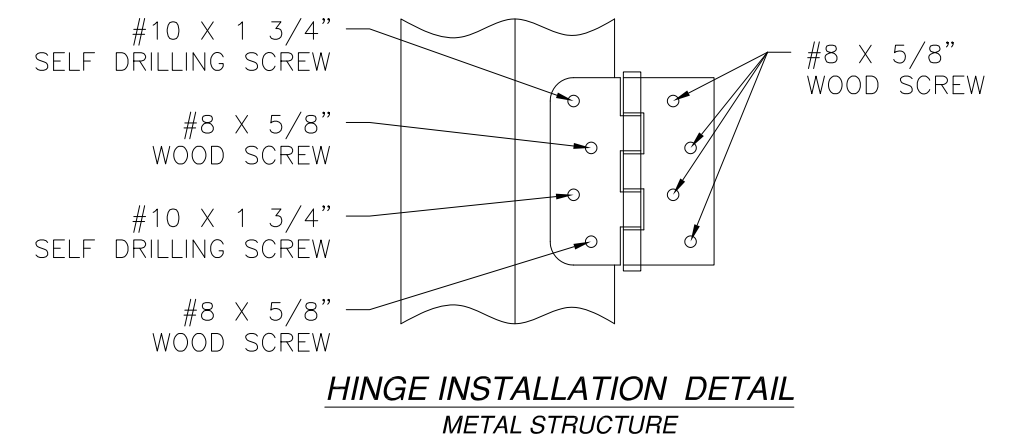
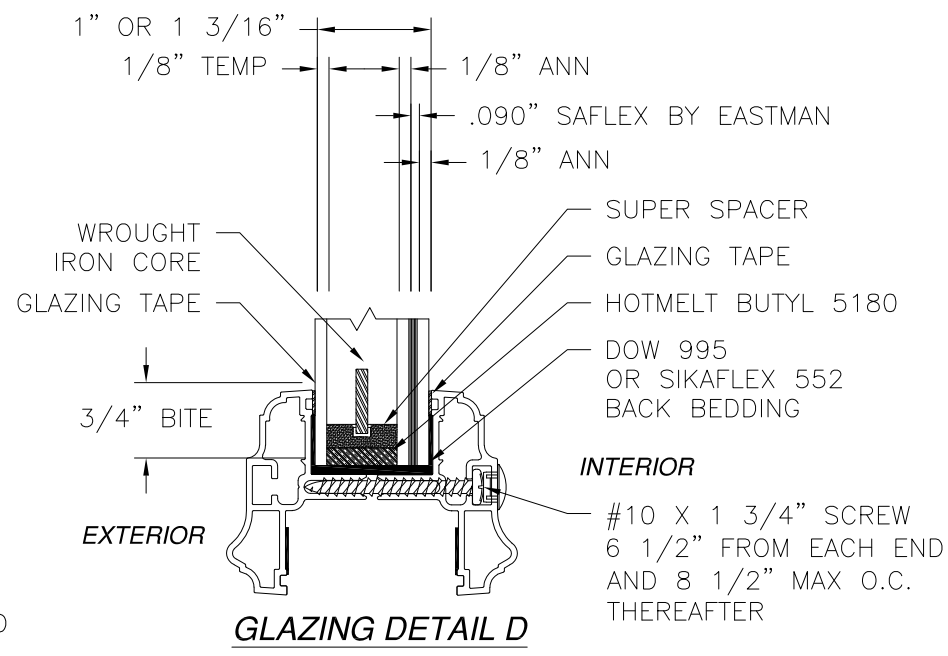
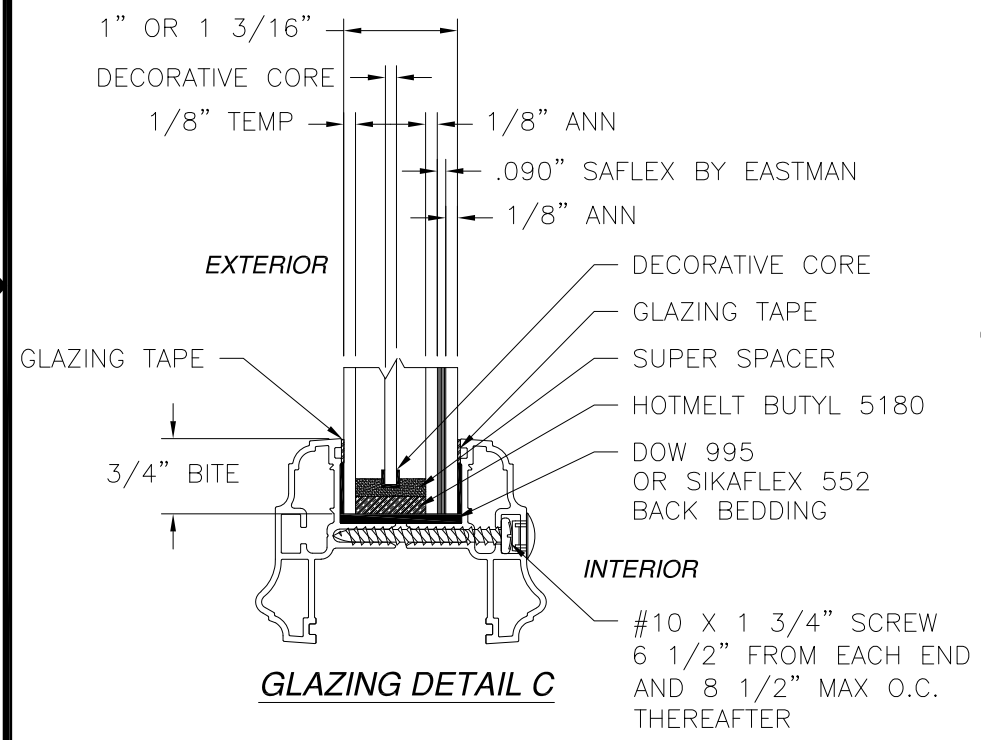
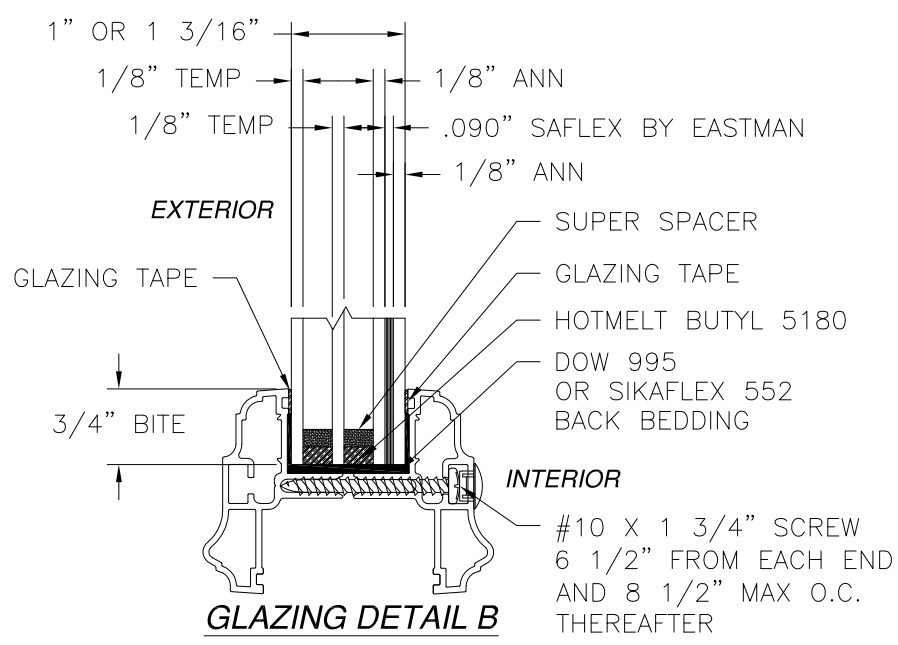
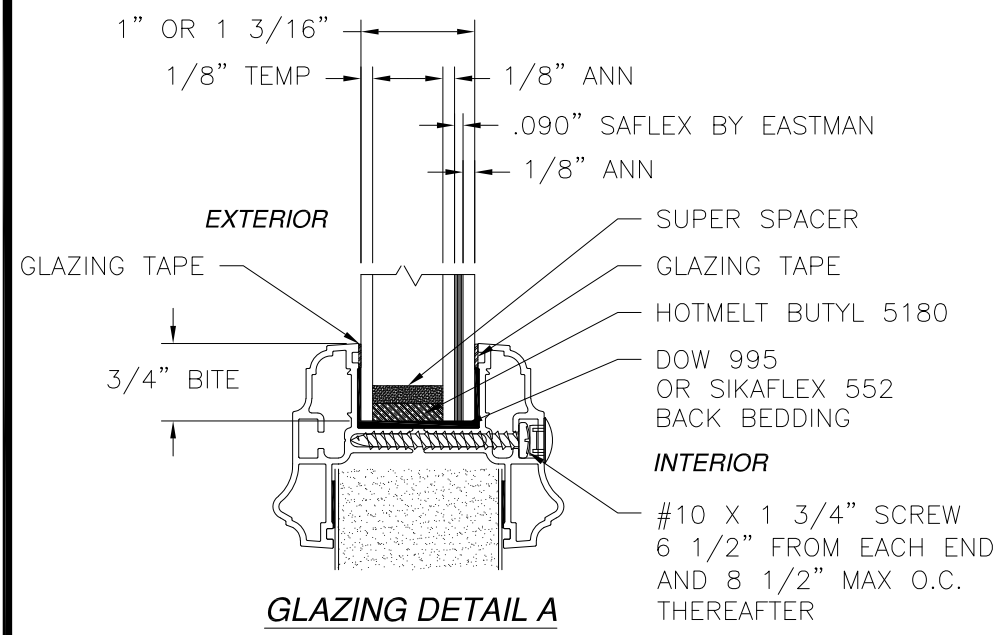

PROVIA, LLC.
 2150 STATE ROUTE 39 WEST
 SUGARCREEK, OH 44681

**STEEL INSWING GLAZED SINGLE DOOR
 W/TRANSOM - IMPACT
 GLAZING AND HINGES DETAILS**

DRAWN: J.L.	DWG NO. 08-01942	REV H
SCALE NTS	DATE 04/22/13	SHEET 9 OF 12

L. ROBERTO LOMAS P.E.
 1432 WOODFORD RD LEWISVILLE, NC 27023
 434-688-0609 rllomas@rlomaspe.com

SIGNED: 09/07/2021

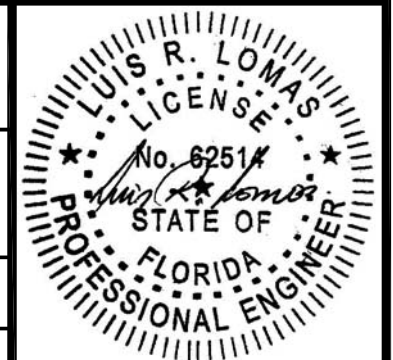

Luis R. Lomas P.E.
 FL No.: 62514

REVISIONS			
REV	DESCRIPTION	DATE	APPROVED
H	ADDED MULTILITE PANELS & TRIMS	08/12/2021	R.L.

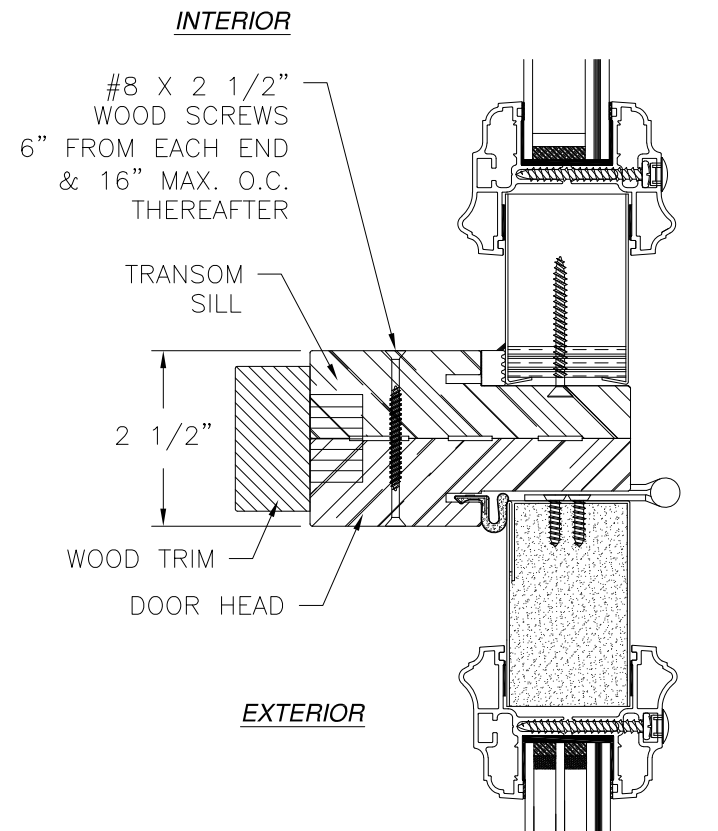

HORIZONTAL MULLION DETAIL
STANDARD FRAME SHOWN,
COMPOSITE AND FUSION FRAME SIMILAR

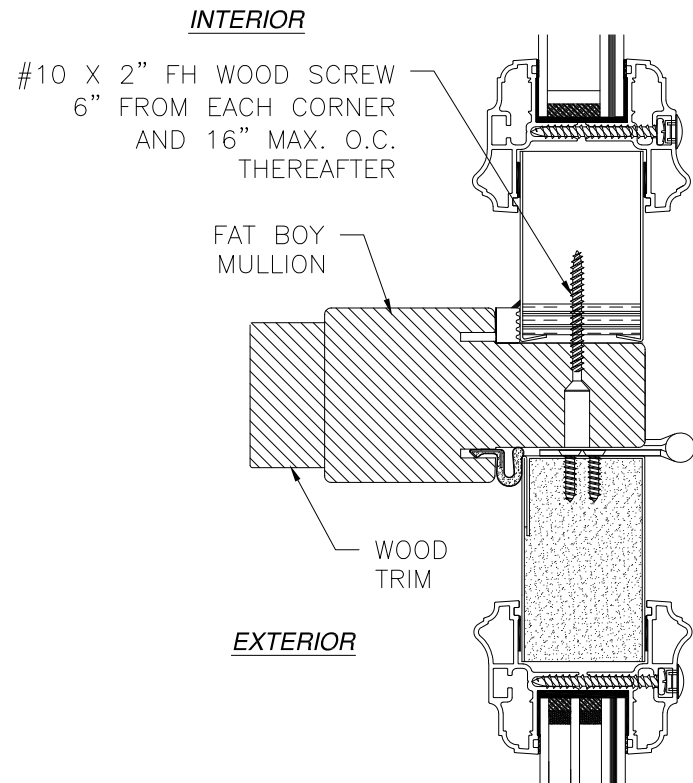

MULLION DETAIL
WITH FAT BOY MULLION

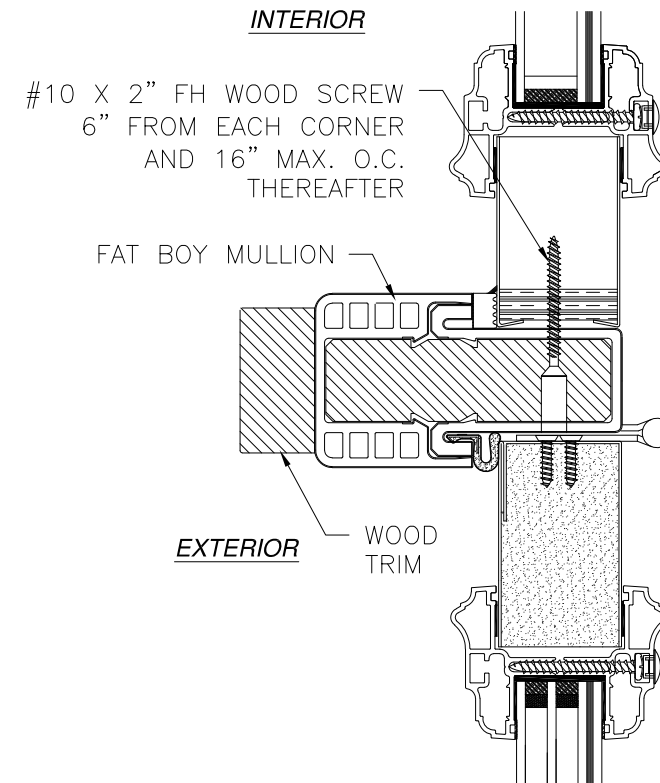

MULLION DETAIL
WITH HYBRID FAT BOY MULLION

SIGNED: 09/07/2021

PROVIA, LLC.
2150 STATE ROUTE 39 WEST
SUGARCREEK, OH 44681

STEEL INSWING GLAZED SINGLE DOOR
W/TRANSOM - IMPACT
MULLION DETAILS

DRAWN: J.L.	DWG NO. 08-01942	REV H
SCALE NTS	DATE 04/22/13	SHEET 10 OF 12

L. ROBERTO LOMAS P.E.
1432 WOODFORD RD LEWISVILLE, NC 27023
434-688-0609 rllomas@rlomaspe.com

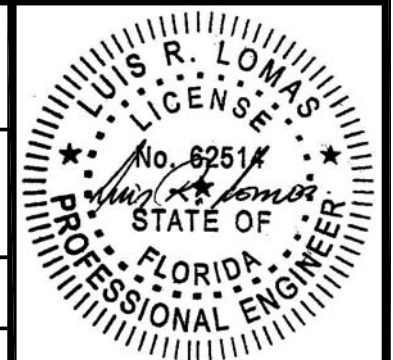

Luis R. Lomas P.E.
FL No.: 62514

APPROVED SLABS AND TRIMS

REVISIONS			
REV	DESCRIPTION	DATE	APPROVED
H	ADDED MULTILITE PANELS & TRIMS	08/12/2021	R.L.

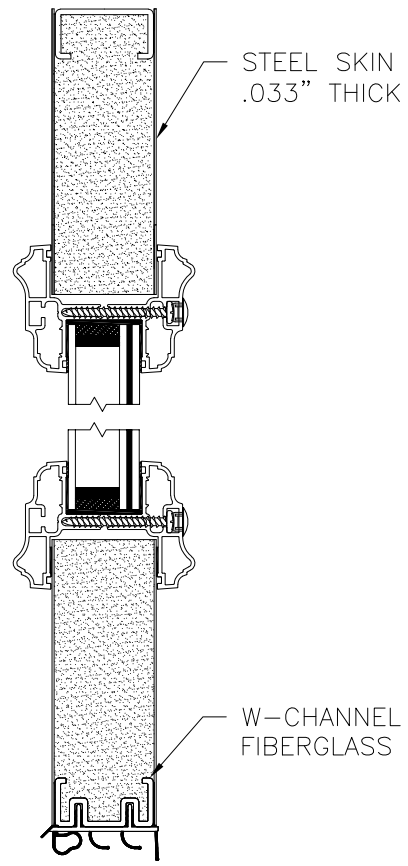

PANEL OPTION 1

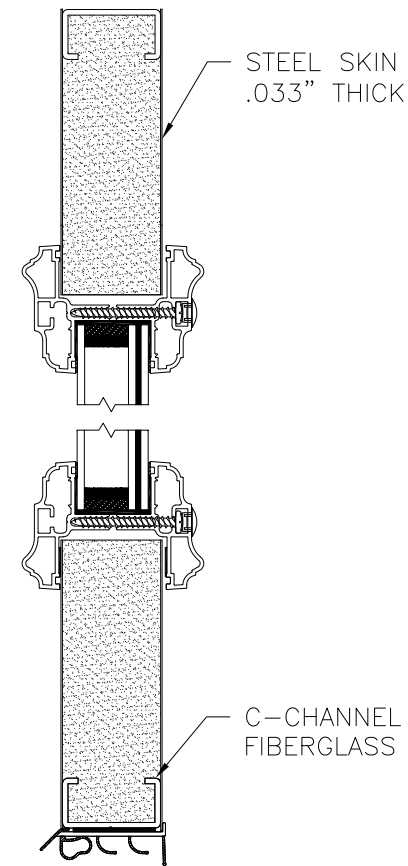

PANEL OPTION 2

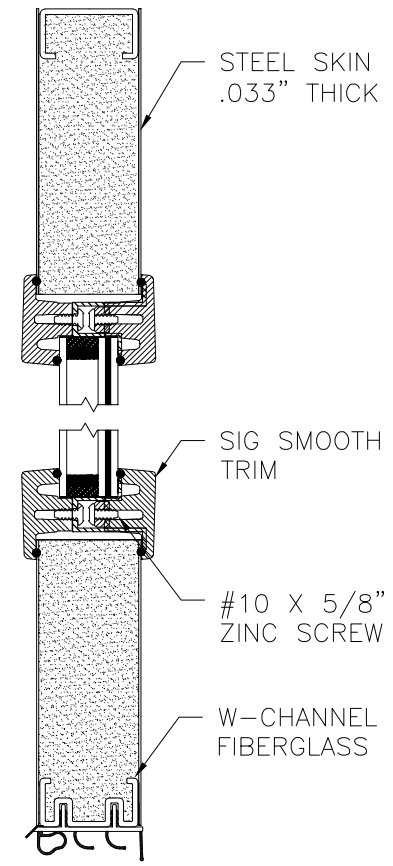

PANEL OPTION 3

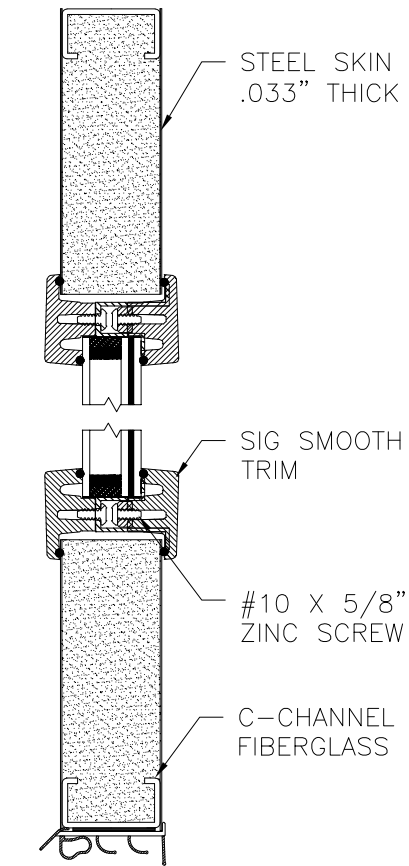

PANEL OPTION 4

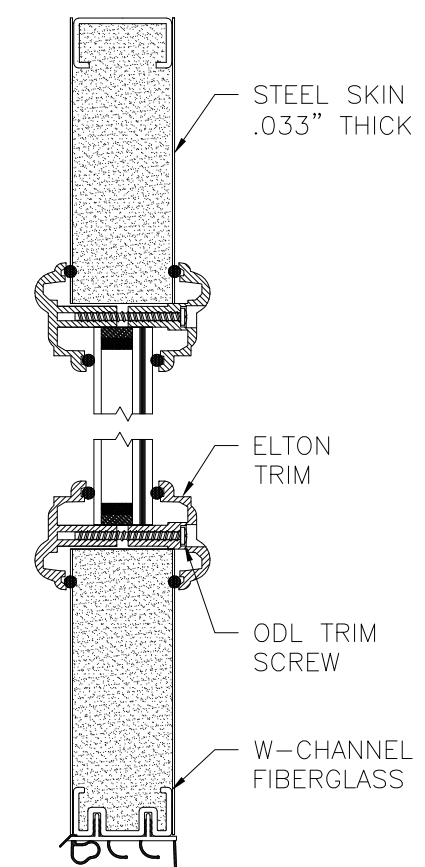

PANEL OPTION 9

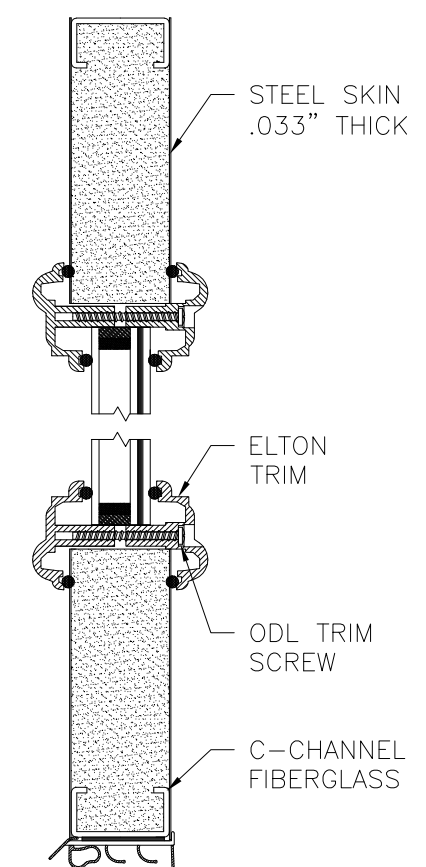

PANEL OPTION 10

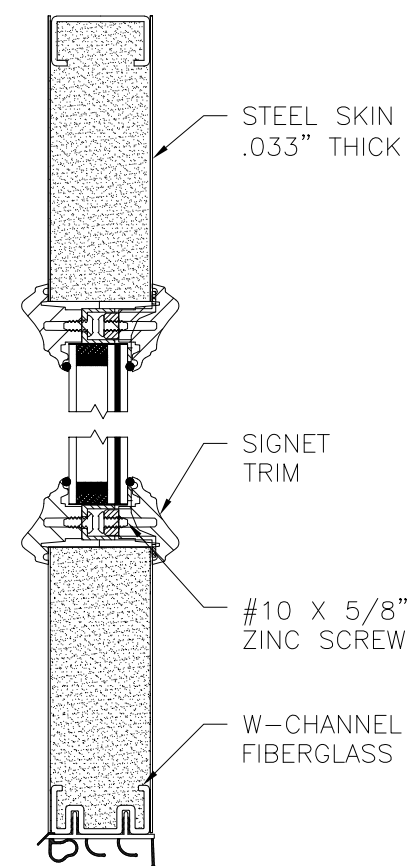

PANEL OPTION 5

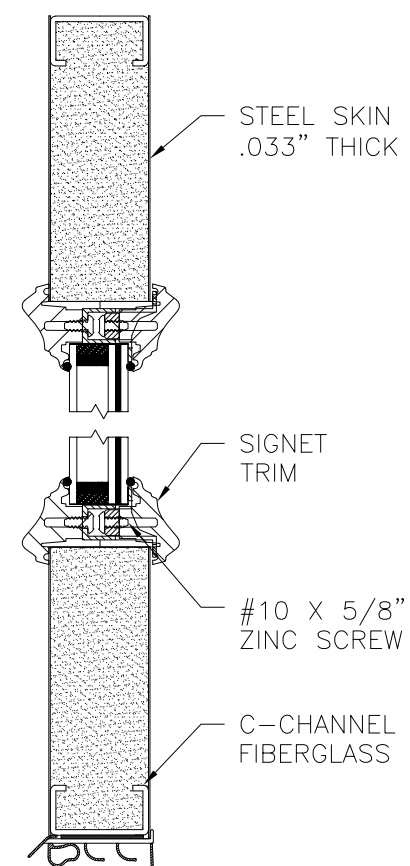

PANEL OPTION 6

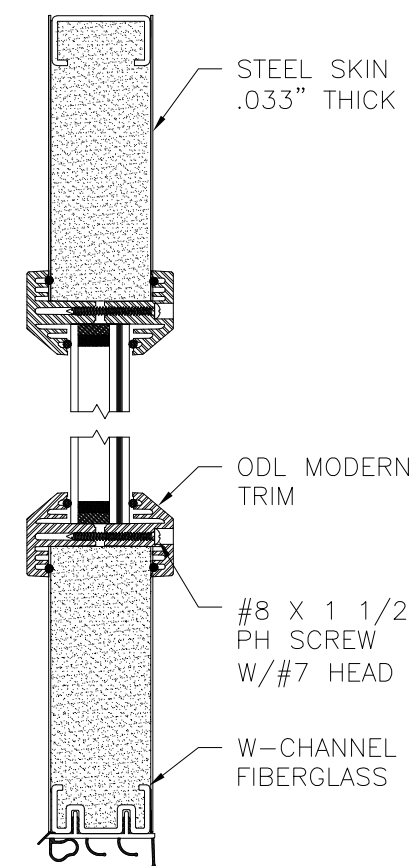

PANEL OPTION 7

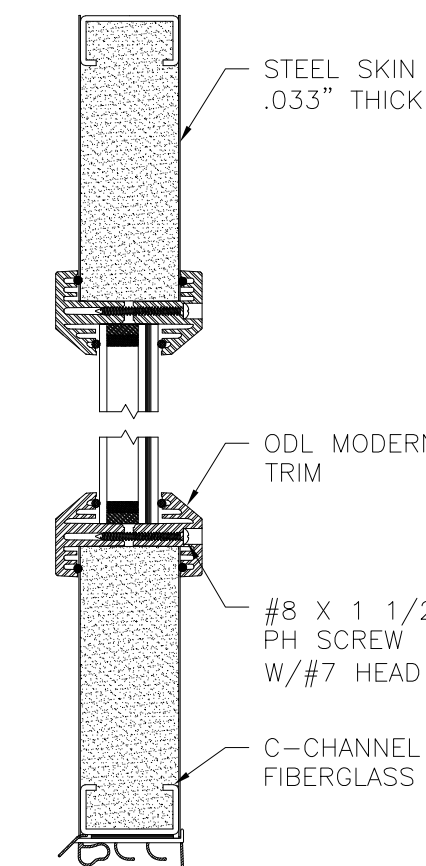

PANEL OPTION 8

PROVIA, LLC.
2150 STATE ROUTE 39 WEST
SUGARCREEK, OH 44681

STEEL INSWING GLAZED SINGLE DOOR
W/TRANSOM - IMPACT
APPROVED SLABS

DRAWN: J.L.	DWG NO. 08-01942	REV H
SCALE NTS	DATE 04/22/13	SHEET 11 OF 12

L. ROBERTO LOMAS P.E.
1432 WOODFORD RD LEWISVILLE, NC 27023
434-688-0609 rllomas@rlomaspe.com

SIGNED: 09/07/2021

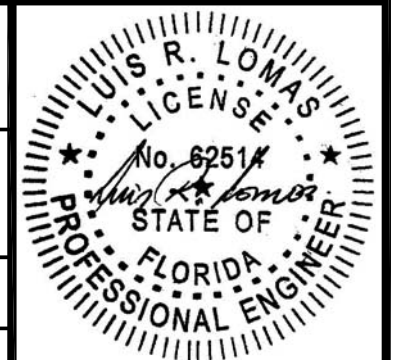

Luis R. Lomas P.E.
FL No.: 62514

REVISIONS			
REV	DESCRIPTION	DATE	APPROVED
H	ADDED MULTILITE PANELS & TRIMS	08/12/2021	R.L.

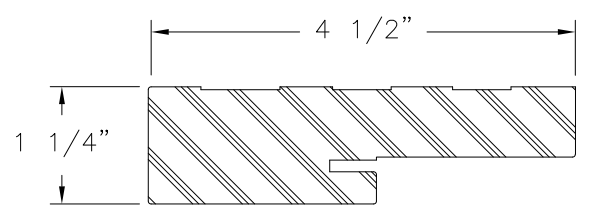

COMPOSITE FRAME PROFILE

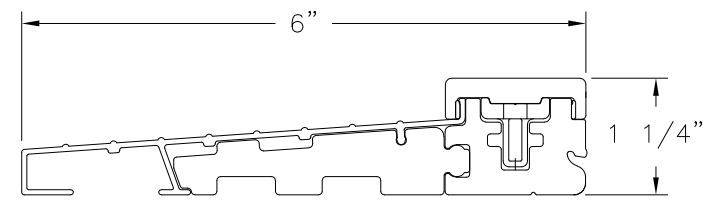

STANDARD INSWING THRESHOLD

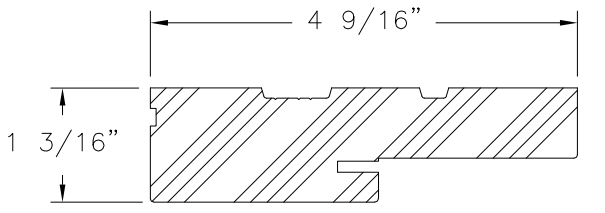

WOOD FRAME PROFILE

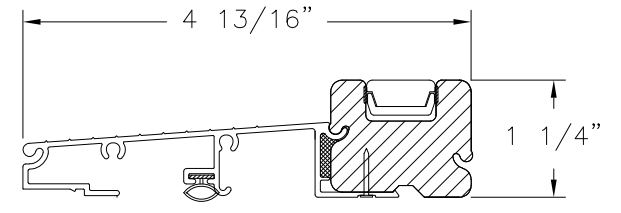

SAHARA INSWING THRESHOLD

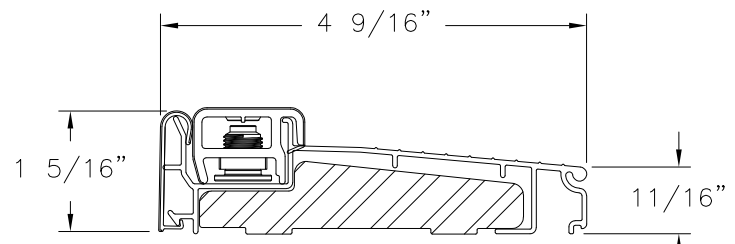

INSWING SILL ZAIL4565

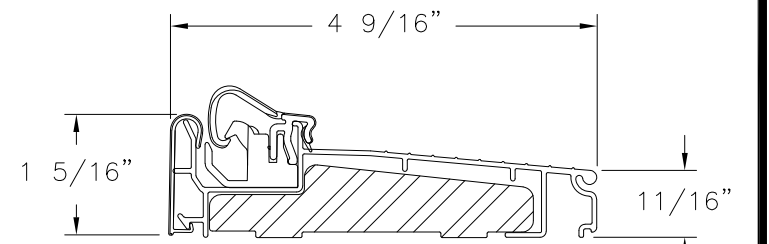

INSWING SILL ZAACL4565

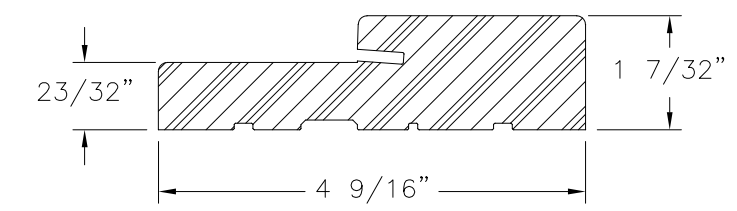

FRAMESAVER COMPOSITE

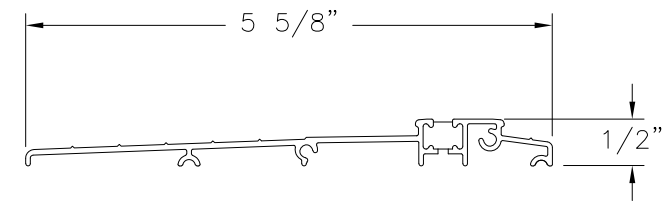

ADA THRESHOLD

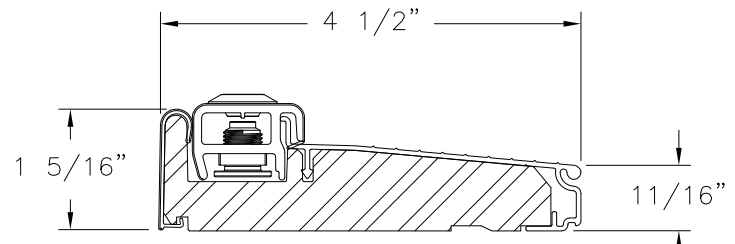

INSWING SILL ZAI4565F

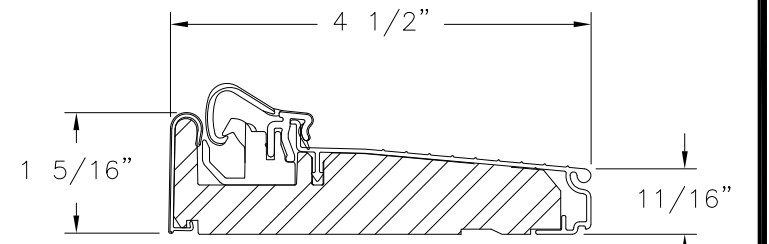

INSWING SILL ZAC4565F

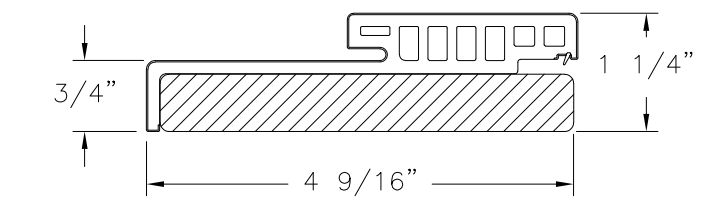

HYBRID HEAD WOOD/COMPOSITE

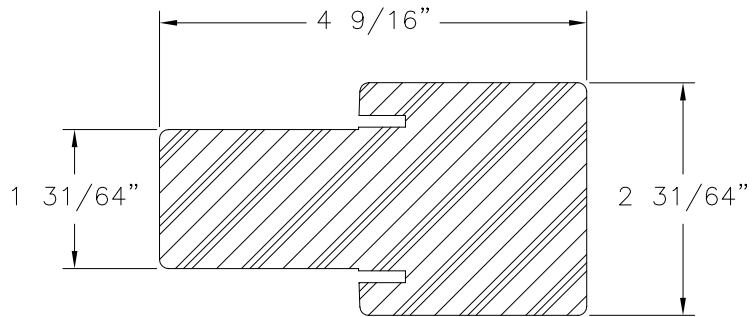

FAT BOY MULLION COMPOSITE

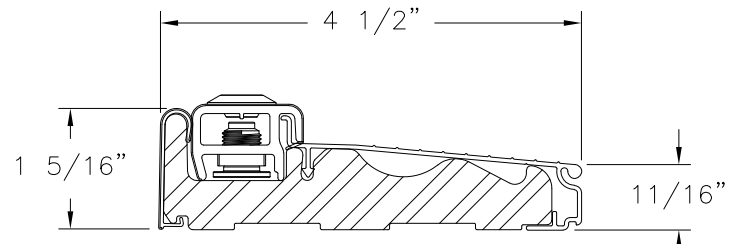

INSWING SILL ZAILH4565

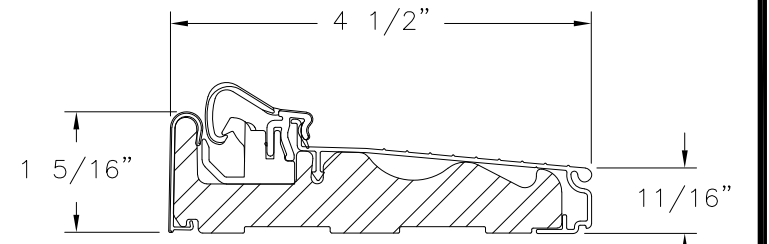

INSWING SILL ZAACH4565

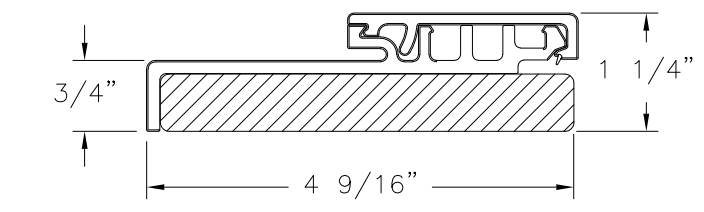

HYBRID JAMB WOOD/COMPOSITE

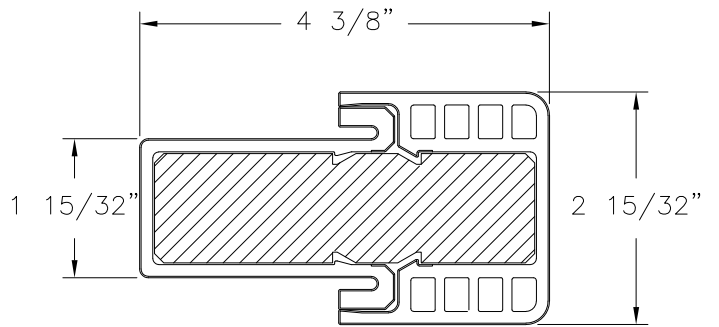

HYBRID FAT BOY MULLION COMPOSITE

SIGNED: 09/07/2021

PROVIA, LLC.
 2150 STATE ROUTE 39 WEST
 SUGARCREEK, OH 44681

STEEL INSWING GLAZED SINGLE DOOR
 W/TRANSOM - IMPACT
 COMPONENTS

DRAWN: J.L.	DWG NO. 08-01942	REV H
SCALE NTS	DATE 04/22/13	SHEET 12 OF 12

L. ROBERTO LOMAS P.E.
 1432 WOODFORD RD LEWISVILLE, NC 27023
 434-688-0609 rllomas@rlomaspe.com

Luis R. Lomas P.E.
 FL No.: 62514