

REVISIONS			
REV	DESCRIPTION	DATE	APPROVED

NOTES:

1. THE PRODUCT SHOWN HEREIN IS DESIGNED AND MANUFACTURED TO COMPLY WITH REQUIREMENTS OF THE FLORIDA BUILDING CODE.
2. WOOD FRAMING AND MASONRY OPENING TO BE DESIGNED AND ANCHORED TO PROPERLY TRANSFER ALL LOADS TO STRUCTURE. FRAMING AND MASONRY OPENING IS THE RESPONSIBILITY OF THE ARCHITECT OR ENGINEER OF RECORD.
3. 1X BUCK OVER MASONRY/CONCRETE IS OPTIONAL.
4. WHERE SHIM OR BUCK THICKNESS IS LESS THAN 1-1/2" WINDOW UNITS MUST BE ANCHORED THROUGH THE FRAME IN ACCORDANCE WITH MANUFACTURER'S PUBLISHED INSTALLATION INSTRUCTIONS. ANCHORS SHALL BE SECURELY FASTENED DIRECTLY INTO MASONRY, CONCRETE OR OTHER STRUCTURAL SUBSTRATE MATERIAL.
5. WHERE WOOD BUCK THICKNESS IS 1-1/2" OR GREATER, BUCK SHALL BE SECURELY FASTENED TO MASONRY, CONCRETE OR OTHER STRUCTURAL SUBSTRATE. WINDOW UNITS MAY BE ANCHORED THROUGH FRAME TO SECURED WOOD BUCK IN ACCORDANCE WITH MANUFACTURER'S PUBLISHED INSTALLATION INSTRUCTIONS.
6. WHERE 1X BUCK IS NOT USED DISSIMILAR MATERIALS MUST BE SEPARATED WITH APPROVED COATING OR MEMBRANE. SELECTION OF COATING OR MEMBRANE IS THE RESPONSIBILITY OF THE ARCHITECT OR ENGINEER OF RECORD.
7. BUCKS SHALL EXTEND BEYOND WINDOW INTERIOR FACE SO THAT FULL FRAME SUPPORT IS PROVIDED.
8. FOR FIN INSTALLATION SHIM AS NEEDED. FOR FRAME INSTALLATION SHIM AS REQUIRED AT EACH ANCHOR LOCATION WITH LOAD BEARING SHIM. SHIM WHERE SPACE OF 1/16" OR GREATER OCCURS. MAXIMUM ALLOWABLE SHIM STACK TO BE 1/4".
9. SHIMS SHALL BE LOCATED, APPLIED AND MADE FROM MATERIALS AND THICKNESS CAPABLE OF SUSTAINING APPLICABLE LOADS.
10. WIND LOAD DURATION FACTOR Cd=1.6 WAS USED FOR WOOD ANCHOR CALCULATIONS.
11. FRAME MATERIAL: EXTRUDED RIGID PVC.
12. UNITS MUST BE GLAZED PER ASTM E1300-04, SEE SHEET 2 FOR GLASS DETAILS.
13. APPROVED IMPACT PROTECTIVE SYSTEM IS NOT REQUIRED FOR THIS PRODUCT IN WIND BORNE DEBRIS REGIONS.
14. FOR ANCHORING THROUGH FRAME INTO WOOD FRAMING OR 2X BUCK USE #10 WOOD SCREWS WITH SUFFICIENT LENGTH TO ACHIEVE A 1 1/4" MINIMUM EMBEDMENT INTO SUBSTRATE. LOCATE ANCHORS AS SHOWN IN ELEVATIONS AND INSTALLATION DETAILS.

15. FOR ANCHORING THROUGH FRAME INTO MASONRY/CONCRETE USE 1/4" TAPCONS WITH SUFFICIENT LENGTH TO ACHIEVE A 1 1/4" MINIMUM EMBEDMENT INTO SUBSTRATE WITH 2 1/2" MINIMUM EDGE DISTANCE. LOCATE ANCHORS AS SHOWN IN ELEVATIONS AND INSTALLATION DETAILS.
16. FOR ANCHORING THROUGH FRAME INTO METAL STRUCTURE USE #10 SMS OR SELF DRILLING SCREWS WITH SUFFICIENT LENGTH TO ACHIEVE 3 THREADS MINIMUM BEYOND STRUCTURE INTERIOR WALL. LOCATE ANCHORS AS SHOWN IN ELEVATIONS AND INSTALLATION DETAILS.
17. ALL FASTENERS TO BE CORROSION RESISTANT.
18. INSTALLATION ANCHORS SHALL BE INSTALLED IN ACCORDANCE WITH ANCHOR MANUFACTURER'S INSTALLATION INSTRUCTIONS AND ANCHORS SHALL NOT BE USED IN SUBSTRATES WITH STRENGTHS LESS THAN THE MINIMUM STRENGTH SPECIFIED BELOW:
 - A. WOOD: MINIMUM SPECIFIC GRAVITY OF G=0.42
 - B. CONCRETE: MINIMUM COMPRESSIVE STRENGTH OF 2,000 PSI.
 - C. MASONRY: HOLLOW/FILLED BLOCK PER ASTM C90 WITH f'm=2,000PSI MINIMUM.
 - D. METAL STRUCTURE: STEEL 18GA (.058") FY=33KSI/FU=52KSI OR ALUMINUM 6063-T5 FU=30KSI .058" THICK MINIMUM
19. APPROVED CONFIGURATIONS: X. XX. XXX. XXXX.

SIGNED: 01/15/2016

TABLE OF CONTENTS	
SHEET NO.	DESCRIPTION
1	NOTES
2	ELEVATION &, GLAZING DETAILS
3 - 5	INSTALLATION DETAILS
6	HARDWARE COMPONENTS

NAN YA PLASTICS CORPORATION USA 8989 NORTH LOOP EAST, SUITE 800 HOUSTON, TX 77029		
SERIES JBLP IMPACT FIBERGLASS OUT-SWING FOLDING DOOR NOTES		
DRAWN: R.L.	DWG NO. 08-02856	REV -
SCALE NTS	DATE 01/13/16	SHEET 1 OF 6

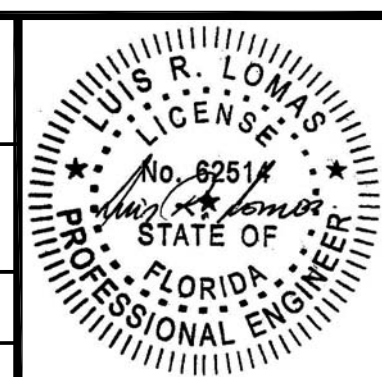

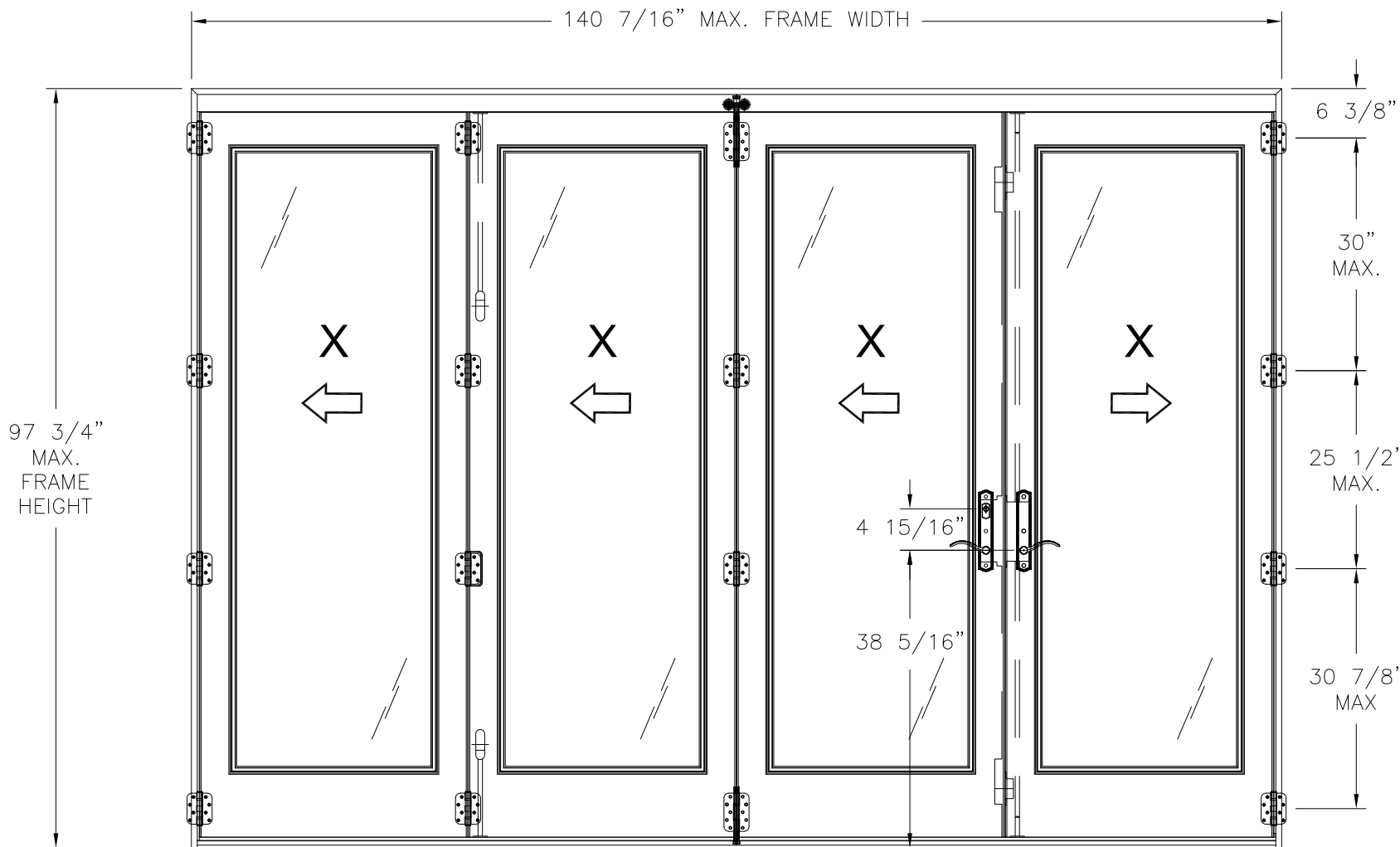

SERIES JBLP IMPACT FIBERGLASS OS FOLDING DOOR
EXTERIOR VIEW

DESIGN PRESSURE RATING	IMPACT RATING
±40PSF	LARGE AND SMALL MISSILE IMPACT

MISSILE LEVEL D, WIND ZONE 4

NOTES:

1. MAXIMUM PANEL SIZE: 34 1/2" X 93 5/16"
2. MAXIMUM D.L.O.: 25" X 79"

HARDWARE SCHEDULE

A.	(4) HINGES 4" PER PANEL
B.	(1) HINGE WITH CARRIER AT CENTER OF DOOR
C.	(1) MULTIPOINT LOCK (SS930093) BY JAM YUAN ENTERPRISES WITH KEEPERS AT ACTIVE PANEL
D.	(1) DRIVE BAR WITH KEEPERS AT PASSIVE PANEL
E.	(1) 12" FLUSH BOLT BAR AT PANEL BOTTOM
F.	(1) 25" FLUSH BOLT BAR AT PANEL TOP

REVISIONS			
REV	DESCRIPTION	DATE	APPROVED

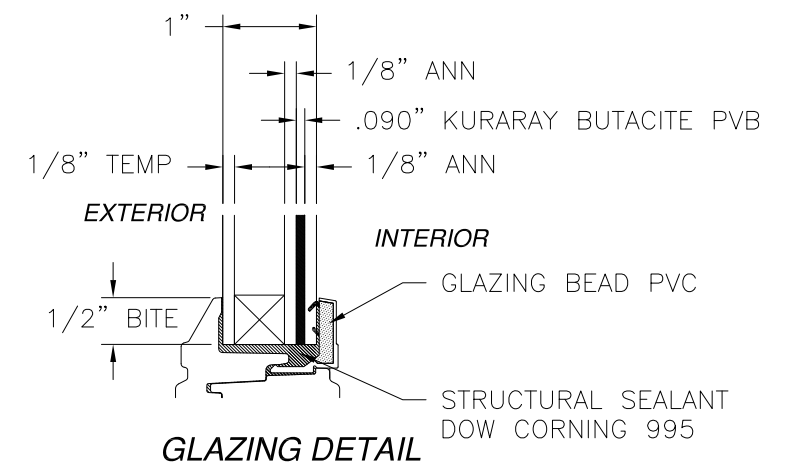

SIGNED: 01/15/2016

NAN YA PLASTICS CORPORATION USA
8989 NORTH LOOP EAST, SUITE 800
HOUSTON, TX 77029

SERIES JBLP IMPACT
FIBERGLASS OUT-SWING FOLDING DOOR
ELEVATION

DRAWN: R.L.	DWG NO. 08-02856	REV -
SCALE NTS	DATE 01/13/16	SHEET 2 OF 6

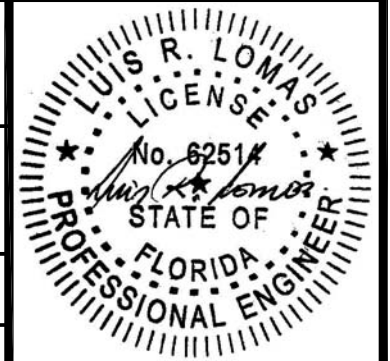

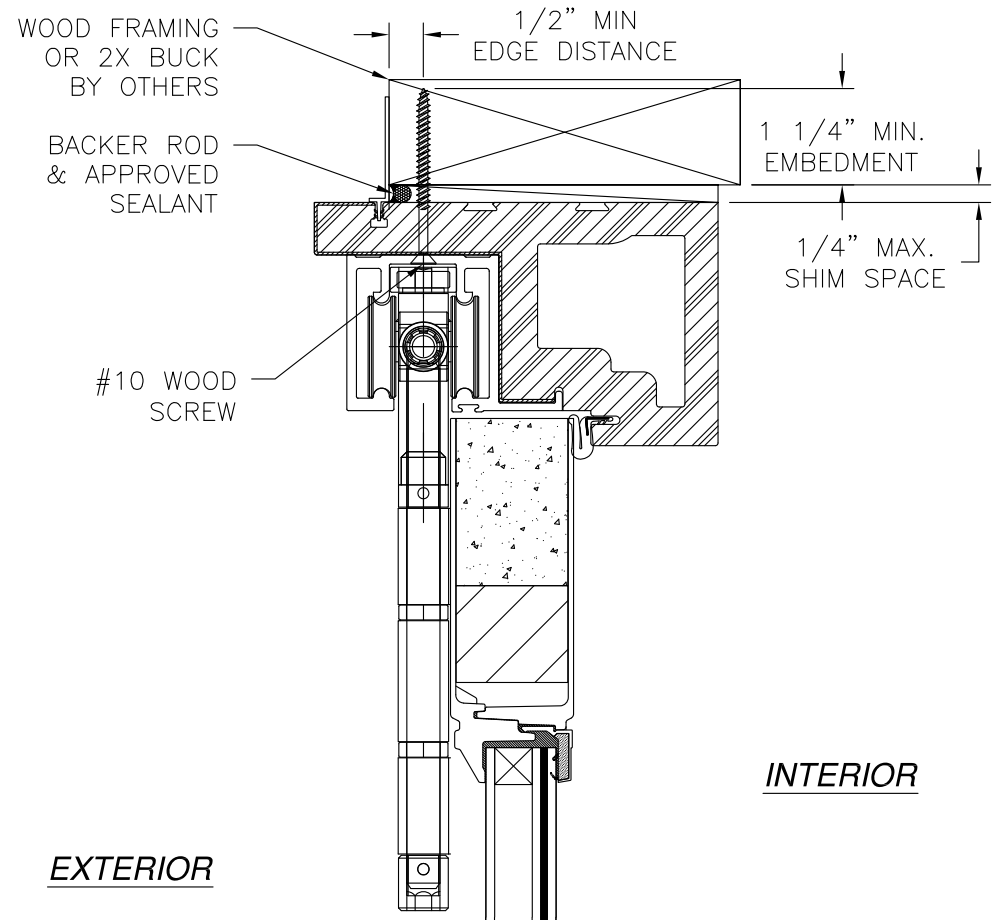

INTERIOR

EXTERIOR

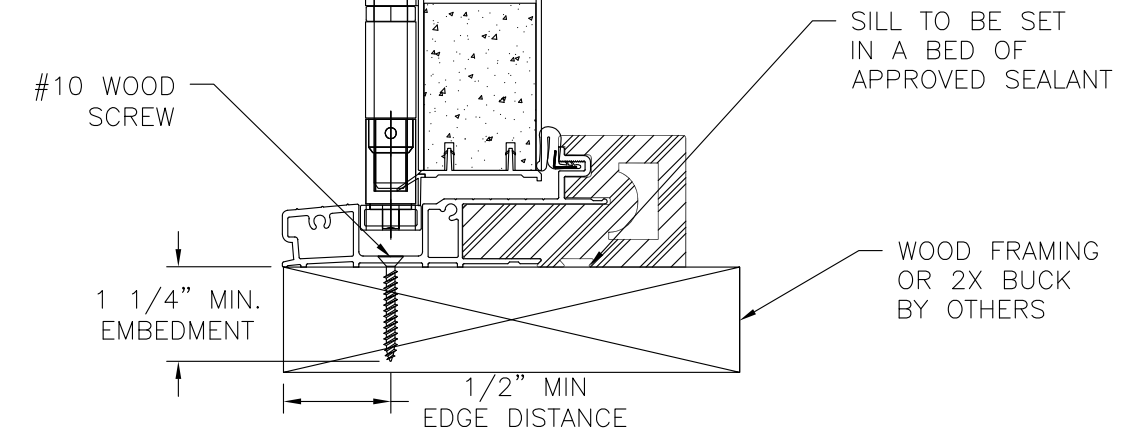

VERTICAL CROSS SECTION
WOOD FRAMING OR 2X BUCK INSTALLATION

REVISIONS			
REV	DESCRIPTION	DATE	APPROVED

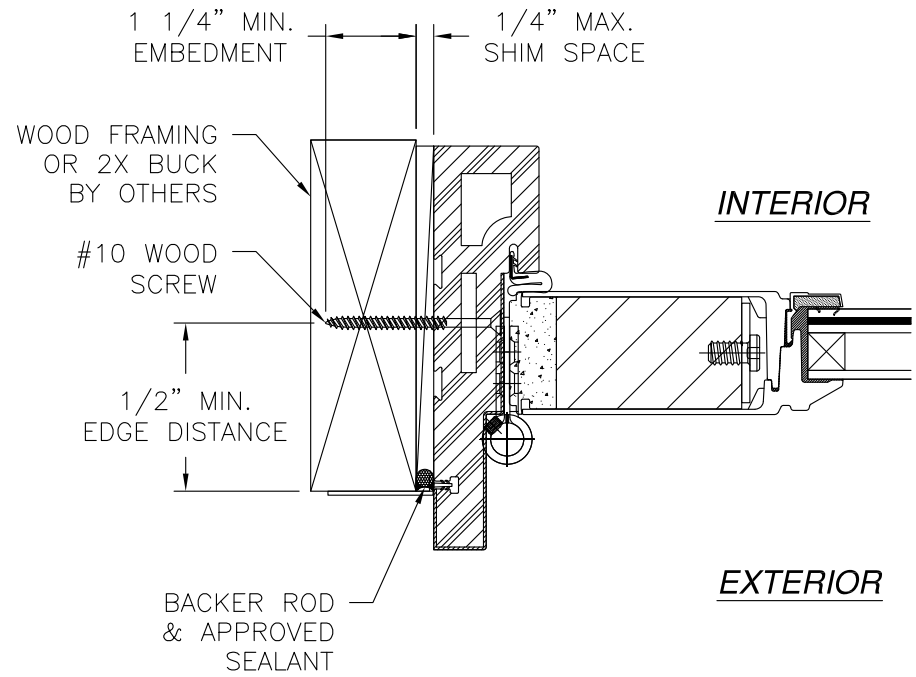

INTERIOR

EXTERIOR

JAMB INSTALLATION DETAIL
WOOD FRAMING OR 2X BUCK INSTALLATION

- NOTES:**
1. INTERIOR AND EXTERIOR FINISHES, BY OTHERS, NOT SHOWN FOR CLARITY.
 2. PERIMETER AND JOINT SEALANT BY OTHERS TO BE DESIGNED IN ACCORDANCE WITH ASTM E2112

SIGNED: 01/15/2016

NAN YA PLASTICS CORPORATION USA 8989 NORTH LOOP EAST, SUITE 800 HOUSTON, TX 77029		
SERIES JBLP IMPACT FIBERGLASS OUT-SWING FOLDING DOOR INSTALLATION DETAILS		
DRAWN: R.L.	DWG NO. 08-02856	REV -
SCALE NTS	DATE 01/13/16	SHEET 3 OF 6

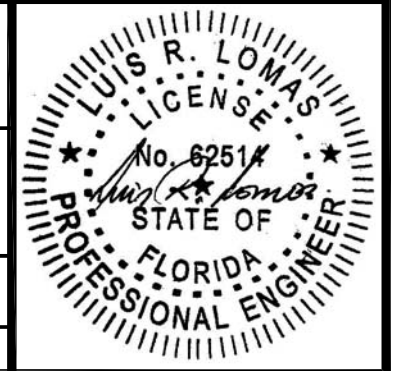

REVISIONS			
REV	DESCRIPTION	DATE	APPROVED

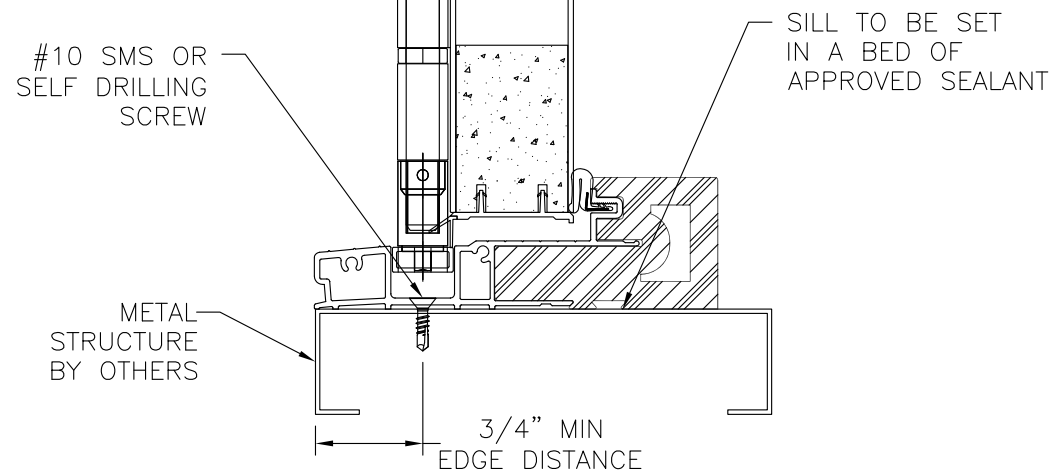
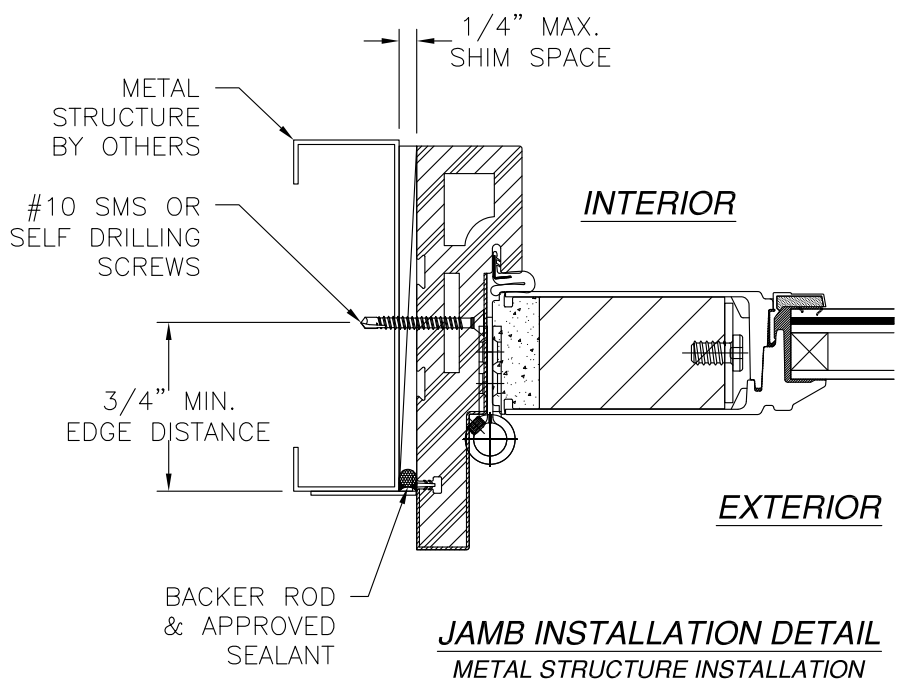
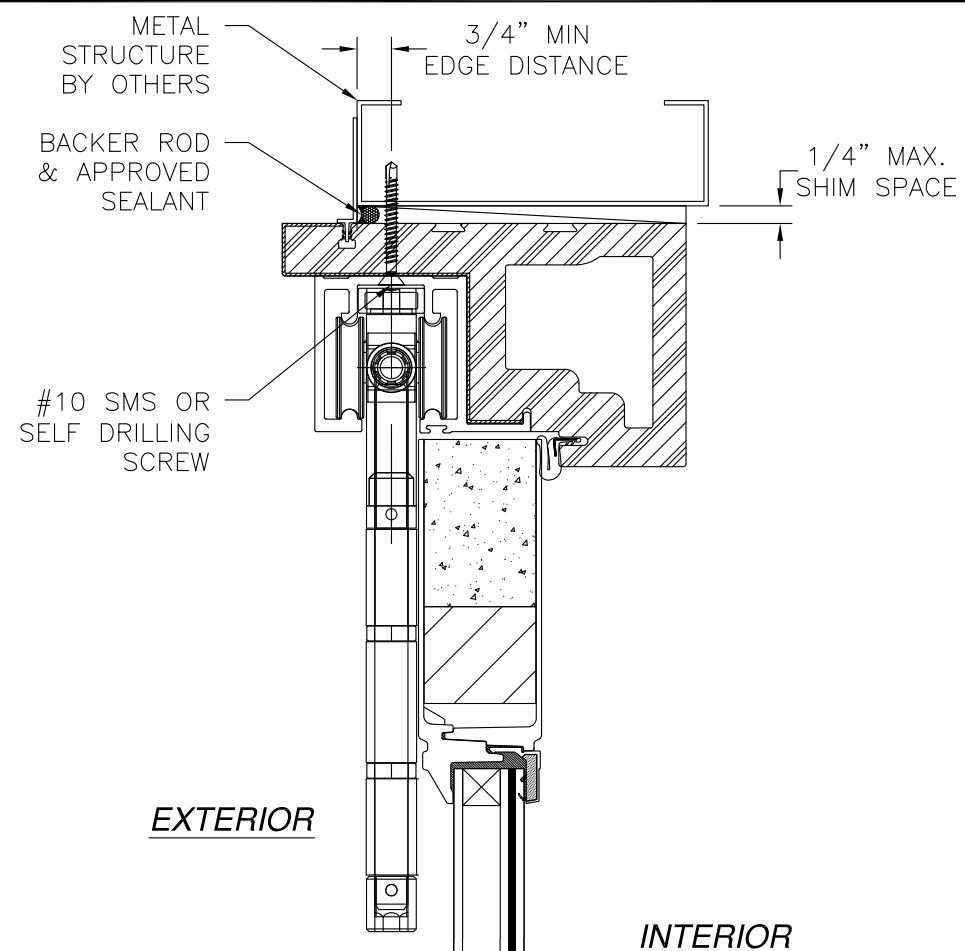

VERTICAL CROSS SECTION
METAL STRUCTURE INSTALLATION

- NOTES:**
1. INTERIOR AND EXTERIOR FINISHES, BY OTHERS, NOT SHOWN FOR CLARITY.
 2. PERIMETER AND JOINT SEALANT BY OTHERS TO BE DESIGNED IN ACCORDANCE WITH ASTM E2112

SIGNED: 01/15/2016

NAN YA PLASTICS CORPORATION USA 8989 NORTH LOOP EAST, SUITE 800 HOUSTON, TX 77029		
SERIES JBLP IMPACT FIBERGLASS OUT-SWING FOLDING DOOR INSTALLATION DETAILS		
DRAWN: R.L.	DWG NO. 08-02856	REV -
SCALE NTS	DATE 01/13/16	SHEET 4 OF 6



REVISIONS			
REV	DESCRIPTION	DATE	APPROVED

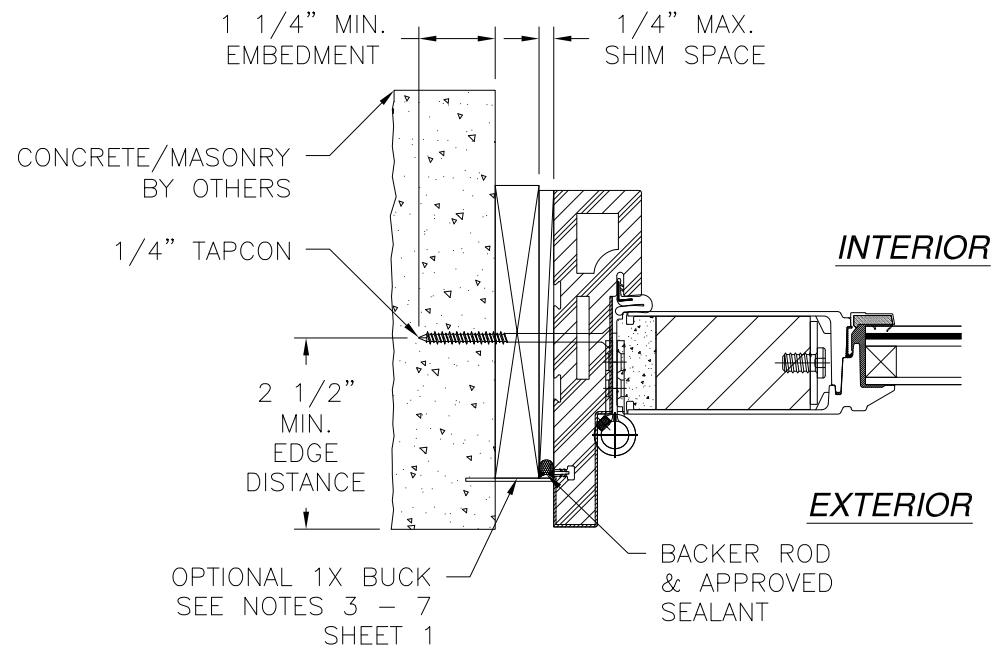
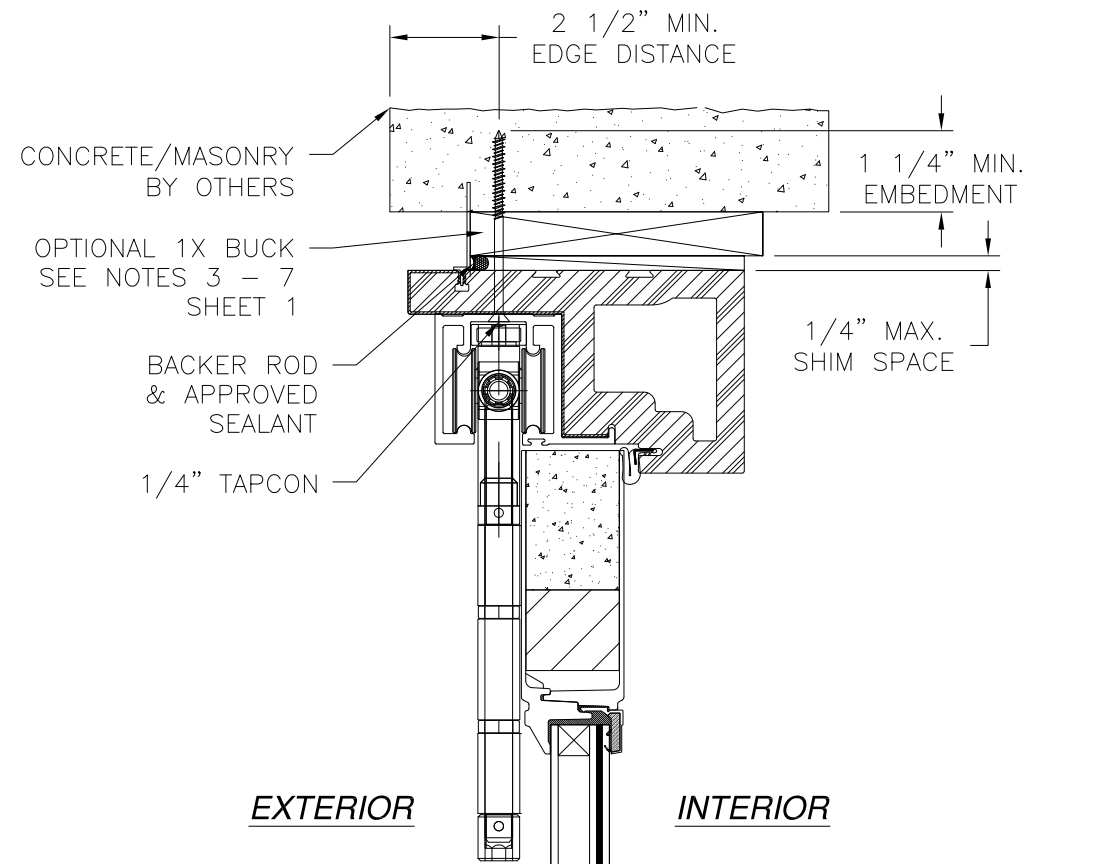

JAMB INSTALLATION DETAIL
CONCRETE/MASONRY INSTALLATION

- NOTES:**
1. INTERIOR AND EXTERIOR FINISHES, BY OTHERS, NOT SHOWN FOR CLARITY.
 2. PERIMETER AND JOINT SEALANT BY OTHERS TO BE DESIGNED IN ACCORDANCE WITH ASTM E2112

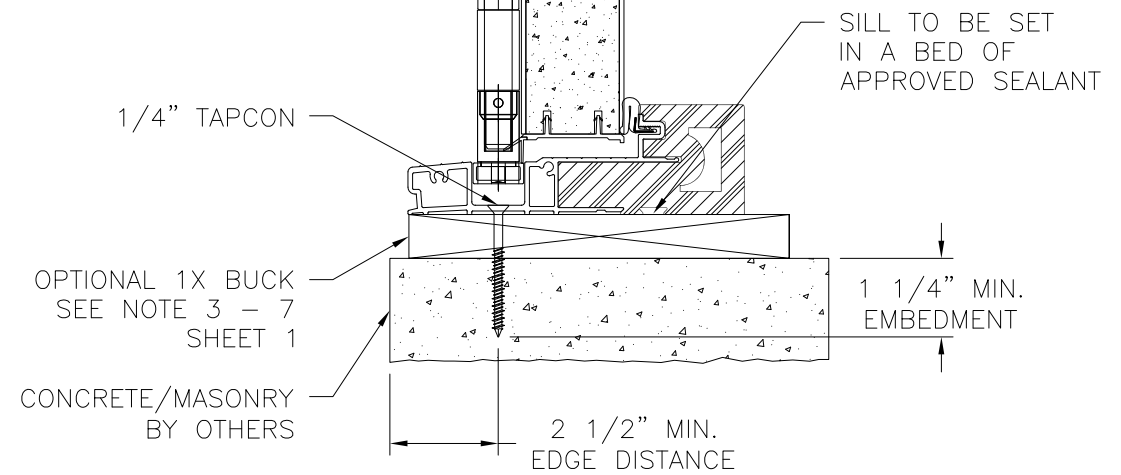

VERTICAL CROSS SECTION
CONCRETE/MASONRY INSTALLATION

SIGNED: 01/15/2016

NAN YA PLASTICS CORPORATION USA 8989 NORTH LOOP EAST, SUITE 800 HOUSTON, TX 77029		
SERIES JBLP IMPACT FIBERGLASS OUT-SWING FOLDING DOOR INSTALLATION DETAILS		
DRAWN: R.L.	DWG NO. 08-02856	REV -
SCALE NTS	DATE 01/13/16	SHEET 5 OF 6

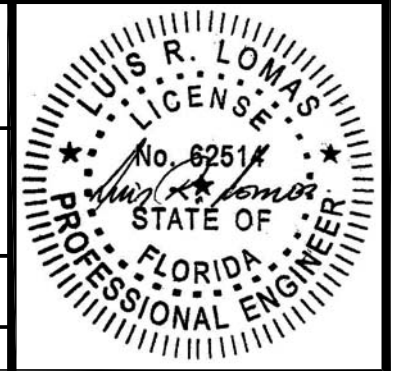

REVISIONS			
REV	DESCRIPTION	DATE	APPROVED

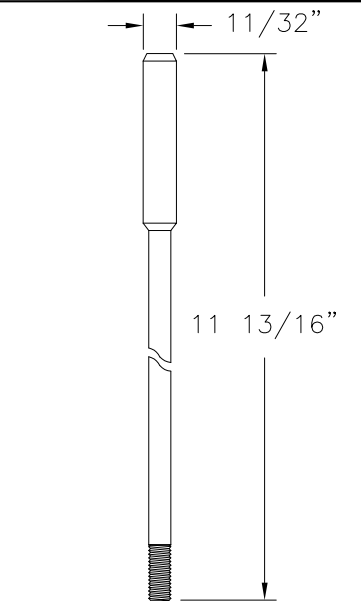
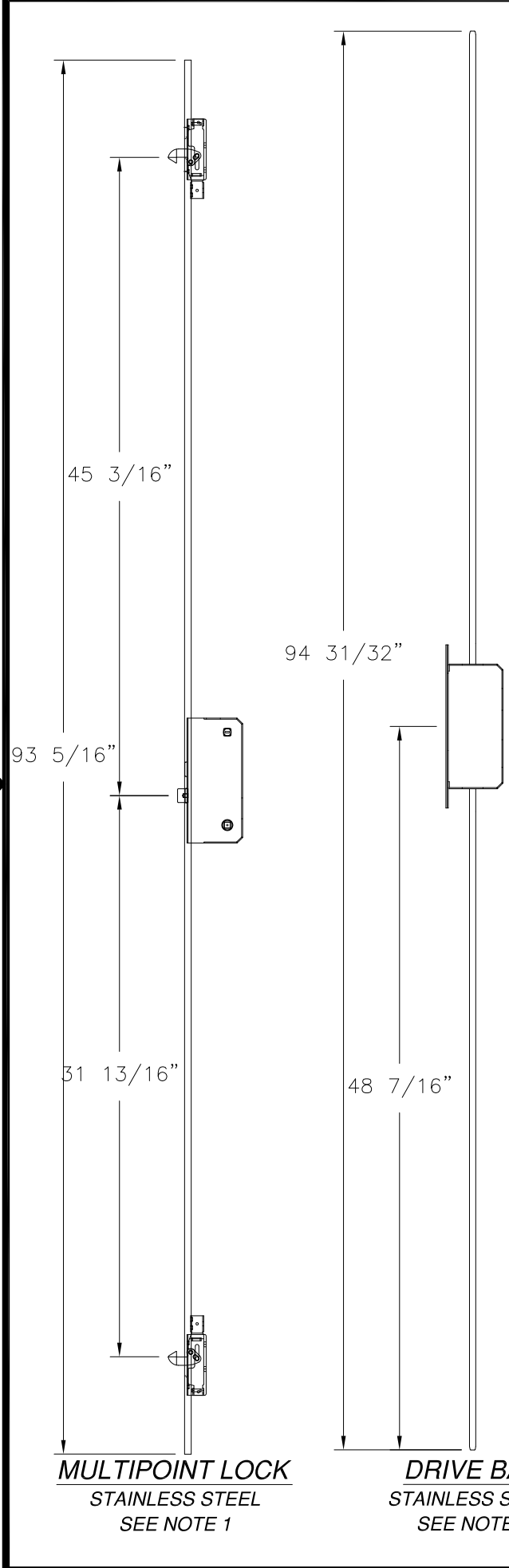

12" FLUSH BOLT BAR
STAINLESS STEEL

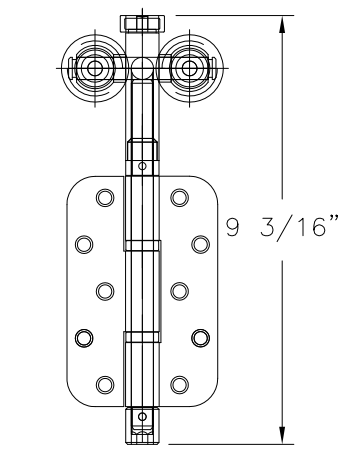

HINGE W/CARRIER
STEEL, POM
SEE NOTE 3

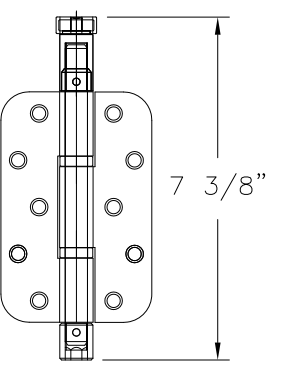

HINGE
STEEL, POM
SEE NOTE 3

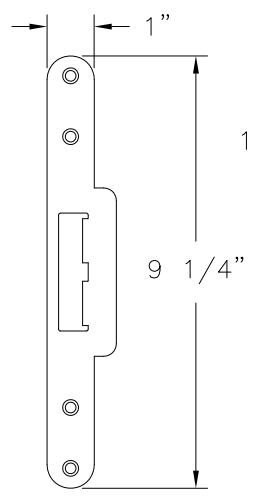

**MULTI POINT LOCK
KEEPER**
STAINLESS STEEL
SEE NOTE 6

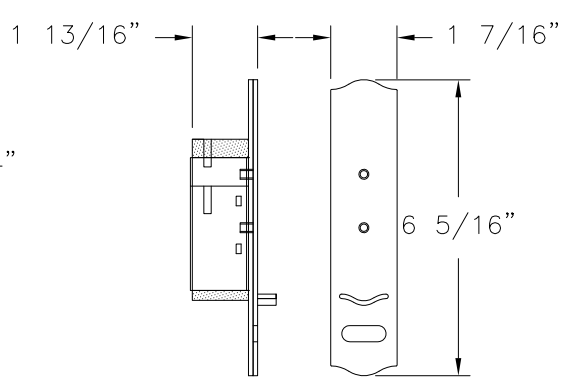

**FLUSH BOLT
MECHANISM**
DIE CAST STEEL ABS
SEE NOTE 4

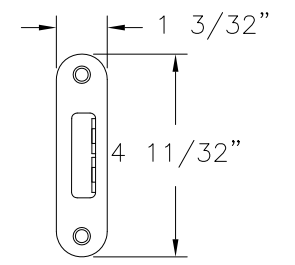

HOOK KEEPER
STAINLESS STEEL
SEE NOTE 5

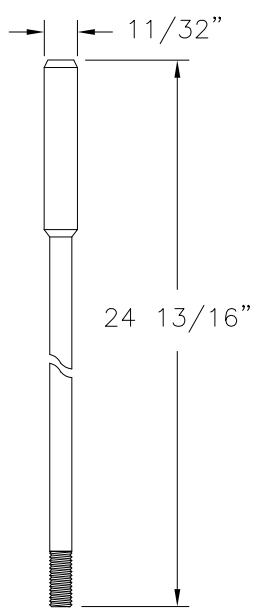

25" FLUSH BOLT BAR
STAINLESS STEEL

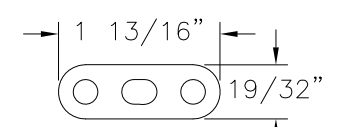

**DRIVER BAR
PLATE GASKET**
TPE
SEE NOTE 7

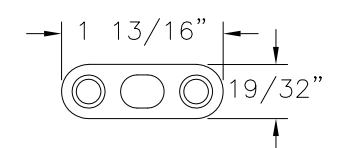

**DRIVER BAR
PLATE**
STAINLESS STEEL
SEE NOTE 7

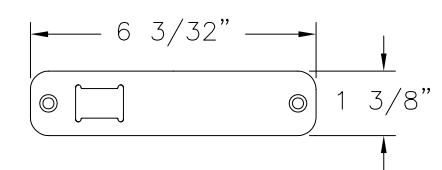

**TOP & BOTTOM BAR
KEEPER**
STAINLESS STEEL
SEE NOTE 8

MULTIPOINT LOCK
STAINLESS STEEL
SEE NOTE 1

DRIVE BAR
STAINLESS STEEL
SEE NOTE 2

- NOTES:
1. INSTALL MULTI-POINT LOCK USING (13) #9 X 1 1/2" WOOD SCREWS.
 2. INSTALL DRIVE BAR LOCK USING (7) #9X 1 1/2" WOOD SCREWS.
 3. INSTALL HINGES USING (10) #10 X 3/4" WOOD SCREWS.
 4. INSTALL FLUSH BOLT MECHANISM USING (4) #9 X 7/8" WOOD SCREWS.
 5. INSTALL HOOK KEEPER USING (2) #9 X 7/8" WOOD SCREWS.
 6. INSTALL MULTIPPOINT LOCK KEEPER USING (2) #9 X 7/8" WOOD SCREWS.
 7. INSTALL DRIVER BAR PLATE AND GASKET USING (2) #9 X 7/8" WOOD SCREWS.
 8. INSTALL TOP & BOTTOM BAR KEEPER USING (2) #9 X 7/8" WOOD SCREWS.

SIGNED: 01/15/2016

NAN YA PLASTICS CORPORATION USA
8989 NORTH LOOP EAST, SUITE 800
HOUSTON, TX 77029

SERIES JBLP IMPACT
FIBERGLASS OUT-SWING FOLDING DOOR
HARDWARE COMPONENTS

DRAWN: R.L.	DWG NO. 08-02856	REV -
SCALE NTS	DATE 01/13/16	SHEET 6 OF 6

