

THESE WINDOWS ARE RATED FOR LARGE & SMALL MISSILE IMPACT. SHUTTERS ARE NOT REQUIRED.

**SERIES MG-200  
ALUMINUM SINGLE HUNG WINDOW**

DESIGN LOAD RATINGS FOR THESE WINDOWS TO BE AS PER CHARTS SHOWN ON SHEET 3.

APPROVAL APPLIES TO SINGLE UNITS OR SIDE BY SIDE COMBINATIONS OF S.H./S.H. OR SINGLE HUNG WITH OTHER WINDOW TYPES IN MODULES OF TWO OR MORE WINDOWS USING F.B.C. APPROVED MULLIONS IN BETWEEN. LOWER DESIGN PRESSURE FROM WINDOWS OR MULLION APPROVAL WILL APPLY TO ENTIRE SYSTEM.

THIS PRODUCT HAS BEEN DESIGNED AND TESTED TO COMPLY WITH THE REQUIREMENTS OF THE 2014 (5TH EDITION) FLORIDA BUILDING CODE INCLUDING HIGH VELOCITY HURRICANE ZONE (HVHZ).

WOOD BUCKS BY OTHERS, MUST BE ANCHORED PROPERLY TO TRANSFER LOADS TO THE STRUCTURE.

ANCHORS SHALL BE AS LISTED, SPACED AS SHOWN ON DETAILS, ANCHORS EMBEDMENT TO BASE MATERIAL SHALL BE BEYOND WALL DRESSING OR STUCCO.

ANCHORING OR LOADING CONDITIONS NOT SHOWN IN THESE DETAILS ARE NOT PART OF THIS APPROVAL.

A LOAD DURATION INCREASE IS USED IN DESIGN OF ANCHORS INTO WOOD ONLY.

ALL SHIMS TO BE HIGH IMPACT, NON-METALLIC AND NON-COMPRESSIBLE.

MATERIALS INCLUDING BUT NOT LIMITED TO STEEL/METAL SCREWS, THAT COME INTO CONTACT WITH OTHER DISSIMILAR MATERIALS SHALL MEET THE REQUIREMENTS OF THE 2014 FLORIDA BUILDING CODE.

MANUFACTURER'S LABEL SHALL BE LOCATED ON A READILY VISIBLE LOCATION IN ACCORDANCE WITH SECTION 1710.8.3 OF FLORIDA BUILDING CODE. LABELING TO COMPLY WITH SECTION 1710.8.2.

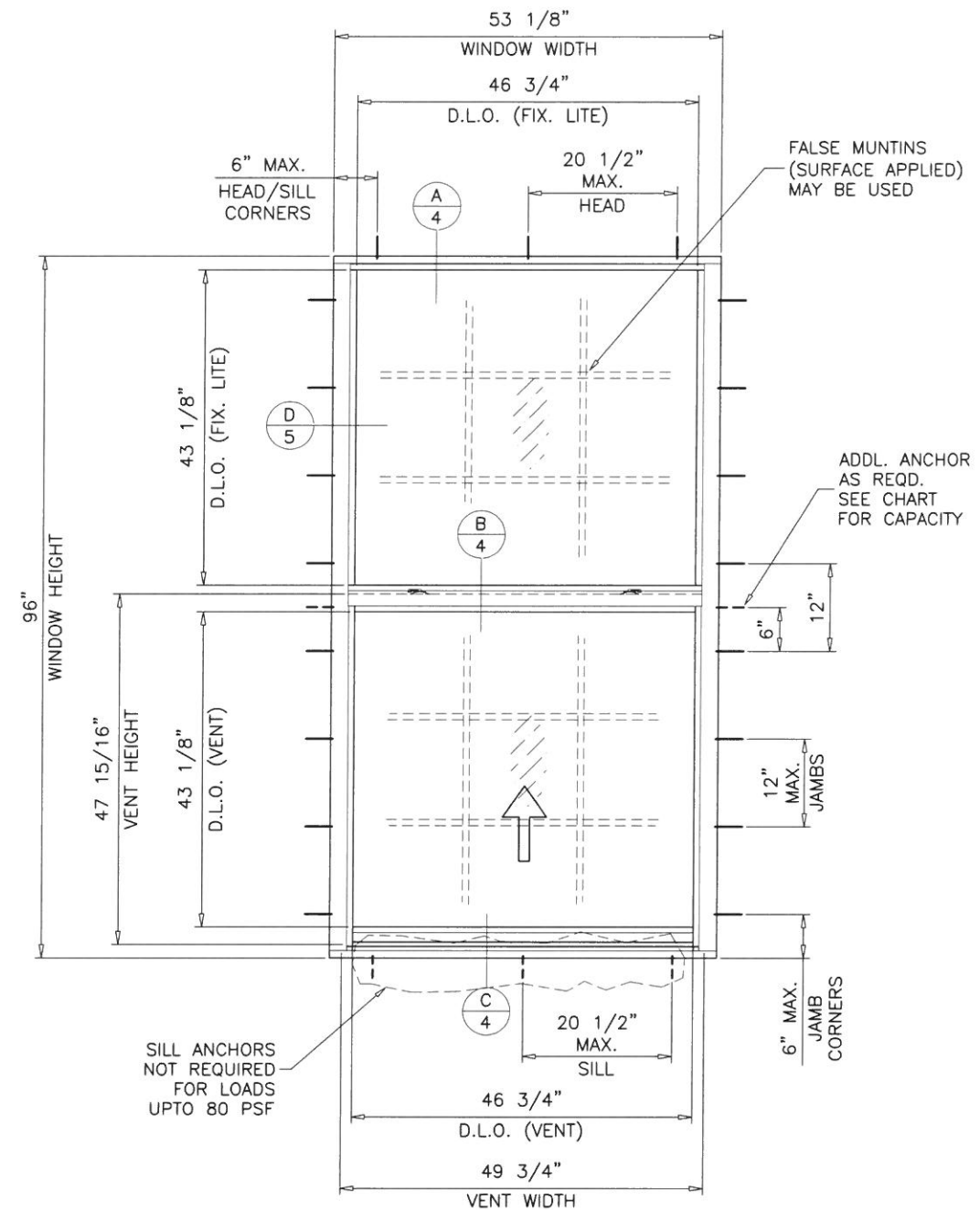

**TYPICAL ELEVATION**  
TESTED UNIT

- A- THIS PRODUCT EVALUATION DOCUMENT (P.E.D.) PREPARED BY THIS ENGINEER IS GENERIC AND DOES NOT PROVIDE INFORMATION FOR A SITE SPECIFIC PROJECT; i.e. WHERE THE SITE CONDITIONS DEVIATE FROM THE P.E.D.
- B- CONTRACTOR TO BE RESPONSIBLE FOR THE SELECTION, PURCHASE AND INSTALLATION OF THIS PRODUCT BASED ON THIS PRODUCT EVALUATION PROVIDED HE/SHE DOES NOT DEVIATE FROM THE CONDITIONS DETAILED ON THIS DOCUMENT.
- C- THIS PRODUCT EVALUATION DOCUMENT WILL BE CONSIDERED INVALID IF ALTERED BY ANY MEANS.
- D- SITE SPECIFIC PROJECTS SHALL BE PREPARED BY A FLORIDA REGISTERED ENGINEER OR ARCHITECT WHICH WILL BECOME THE ENGINEER OF RECORD (E.O.R.) FOR THE PROJECT AND WHO WILL BE RESPONSIBLE FOR THE PROPER USE OF THE P.E.D. ENGINEER OF RECORD, ACTING AS A DELEGATED ENGINEER TO THE P.E.D. ENGINEER SHALL SUBMIT TO THIS LATTER THE SITE SPECIFIC DRAWINGS FOR REVIEW.
- E- THIS P.E.D. SHALL BEAR THE DATE AND ORIGINAL SEAL AND SIGNATURE OF THE PROFESSIONAL ENGINEER OF RECORD THAT PREPARED IT.

FL #20352.1

Sealed 4-18-16

**af c**  
**AL-FAROOQ CORPORATION**  
 ENGINEERS & PRODUCT DEVELOPMENT  
 9360 SUNSET DRIVE, SUITE 220  
 MIAMI, FLORIDA 33173 (C.A.N. 3538)  
 TEL. (305) 264-8100 FAX. (305) 262-6978  
 COMP-ANL\W16-20MC

MG-200 ALUM SINGLE HUNG WINDOW (L.M.I.)  
**MR. GLASS DOORS & WINDOWS INC.**  
 8120 N.W. 84 STREET  
 MEDLEY, FL. 33166  
 TEL. (305) 470-8284 FAX. (305) 470-8285

revisions:	no	date	by	description
date:	04-15-16	scale:	1/2"=1'-0"	
dr. by:	TARIQ	chk. by:		
drawing no.	W16-20			
sheet	1 of 8			

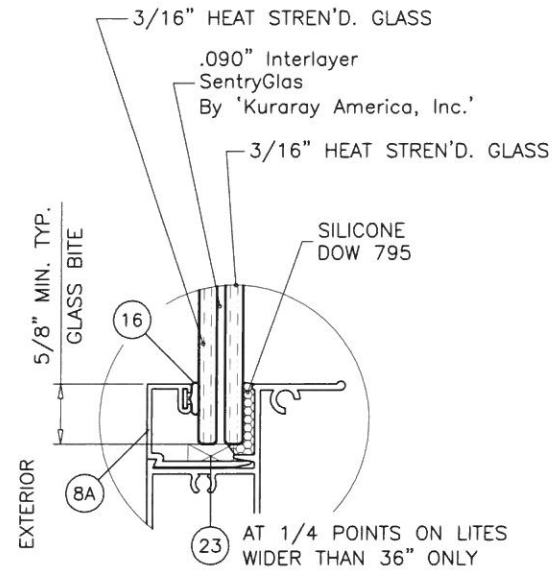

**GLASS TYPE 'A'**  
7/16" OVERALL LAM. GLASS

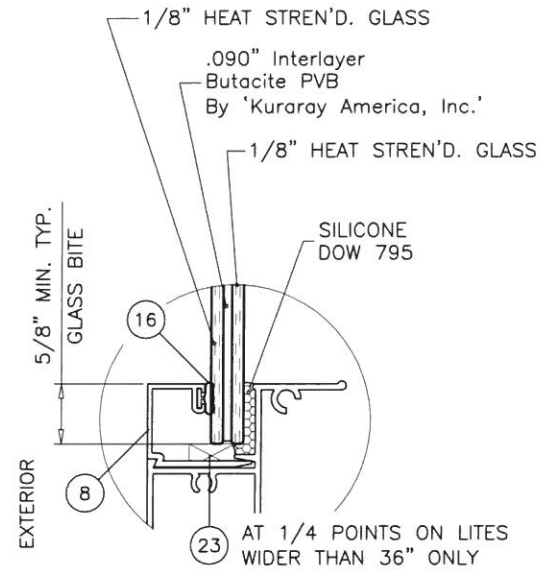

**GLASS TYPE 'B'**  
5/16" OVERALL LAM. GLASS

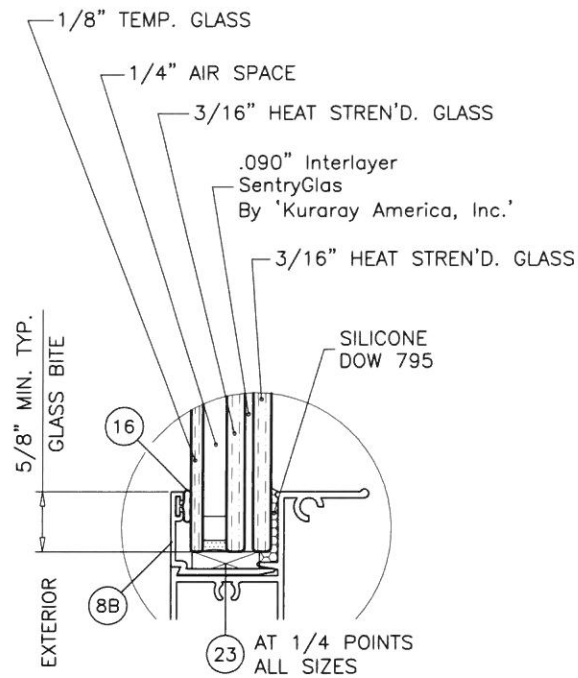

**GLASS TYPE 'A1'**  
7/8" OVERALL INSUL. LAM. GLASS

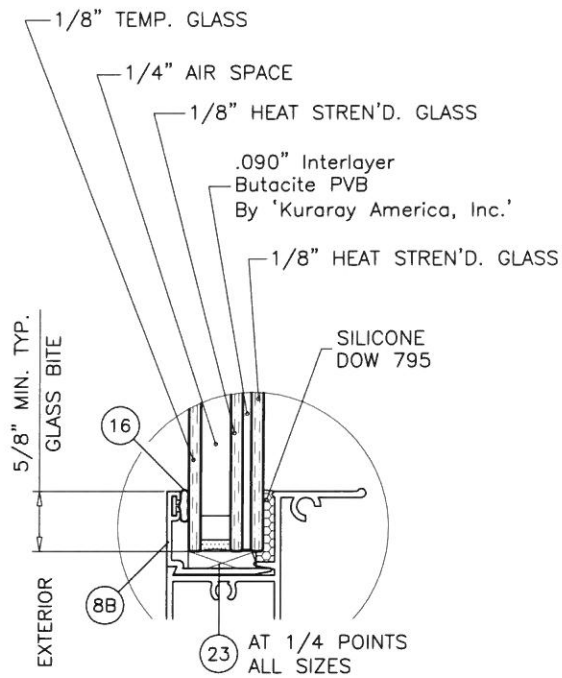

**GLASS TYPE 'B1'**  
11/16" OVERALL INSUL. LAM. GLASS

**GLAZING OPTIONS**

**1/4" AIR SPACE CONSISTING OF:**

- SPACER:**  
'HELIMA' LOW PROFILE ALUMINUM SPACER  
BY 'LINGERMANN GMBH'  
AROUND THE PERIMETER OF THE GLASS.  
**PERIMETER SEALANT:**  
SILICONE  
DOW CORNING 791  
GE 2000  
OR  
'DURASEAL' EDGE SEAL SYSTEM  
BY 'QUANEX'

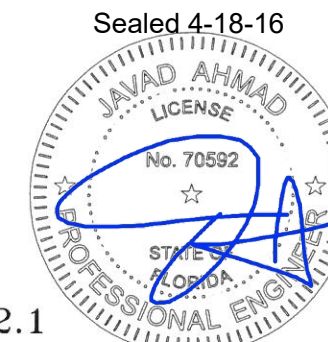

FL #20352.1

**af c**  
**AL-FAROOQ CORPORATION**  
ENGINEERS & PRODUCT DEVELOPMENT  
9360 SUNSET DRIVE, SUITE 220  
MIAMI, FLORIDA 33173 (C.A.N. 3538)  
TEL. (305) 264-8100 FAX. (305) 262-6978  
COMP-ANL\W16-20MG

MG-200 ALUM SINGLE HUNG WINDOW (L.M.I.)  
**MR. GLASS DOORS & WINDOWS INC.**  
8120 N.W. 84 STREET  
MEDLEY, FL. 33166  
TEL. (305) 470-8284 FAX. (305) 470-8285

revisions:	
no	date by description

date: 04-15-16  
scale: 1/2" = 1"  
dr. by: TARIQ  
chk. by:

drawing no.  
**W16-20**  
sheet 2 of 8

EQUAL LITES WINDOWS					
DESIGN LOAD CAPACITY - PSF					
FLANGE DIMS.		GLASS TYPES 'A' & 'A1'		GLASS TYPES 'B' & 'B1'	
WIDTH	HEIGHT	EXT.(+)	1NT.(-)	EXT.(+)	1NT.(-)
19-1/8"	38-3/8" (4)	80.0	140.0	80.0	80.0
26-1/2"		80.0	140.0	80.0	80.0
30"		80.0	140.0	80.0	80.0
37"		80.0	140.0	80.0	80.0
48"		80.0	140.0	80.0	80.0
53-1/8"	80.0	140.0	80.0	80.0	80.0
19-1/8"	50-5/8" (6)	80.0	140.0	80.0	80.0
26-1/2"		80.0	140.0	80.0	80.0
30"		80.0	140.0	80.0	80.0
37"		80.0	140.0	80.0	80.0
48"		80.0	140.0	80.0	80.0
53-1/8"	80.0	140.0	80.0	80.0	80.0
19-1/8"	63" (6)	80.0	140.0	80.0	80.0
26-1/2"		80.0	140.0	80.0	80.0
30"		80.0	140.0	80.0	80.0
37"		80.0	140.0	80.0	80.0
48"		80.0	140.0	80.0	80.0
53-1/8"	80.0	140.0	80.0	80.0	80.0
19-1/8"	74-1/4" (8)	80.0	140.0	80.0	80.0
26-1/2"		80.0	140.0	80.0	80.0
30"		80.0	140.0	80.0	80.0
37"		80.0	140.0	80.0	80.0
48"		80.0	140.0	80.0	80.0
53-1/8"	80.0	129.6	80.0	80.0	80.0
19-1/8"	76" (8)	80.0	140.0	80.0	80.0
26-1/2"		80.0	140.0	80.0	80.0
30"		80.0	140.0	80.0	80.0
37"		80.0	140.0	80.0	80.0
48"		80.0	140.0	80.0	80.0
53-1/8"	80.0	128.5	80.0	80.0	80.0
19-1/8"	84" (8)	80.0	140.0	-	-
26-1/2"		80.0	140.0	-	-
30"		80.0	140.0	-	-
37"		80.0	140.0	-	-
48"		80.0	140.0	-	-
53-1/8"	80.0	124.7	-	-	-
19-1/8"	90" (8)	80.0	140.0	-	-
26-1/2"		80.0	140.0	-	-
30"		80.0	140.0	-	-
37"		80.0	140.0	-	-
48"		80.0	140.0	-	-
53-1/8"	80.0	123.1	-	-	-
19-1/8"	96" (8)	80.0	140.0	-	-
26-1/2"		80.0	140.0	-	-
30"		80.0	140.0	-	-
37"		80.0	140.0	-	-
48"		80.0	140.0	-	-
53-1/8"	80.0	122.4	-	-	-
53-1/8"	74-1/4"	80.0	140.0	-	-
53-1/8"	76"	80.0	140.0	-	-
53-1/8"	84"	80.0	140.0	-	-
53-1/8"	90"	80.0	140.0	-	-
53-1/8"	96"	80.0	140.0	-	-

NO. IN PARENTHESIS INDICATE NO. OF ANCHORS PER JAMB.

ADDL. ANCHOR AT MTC. RAIL

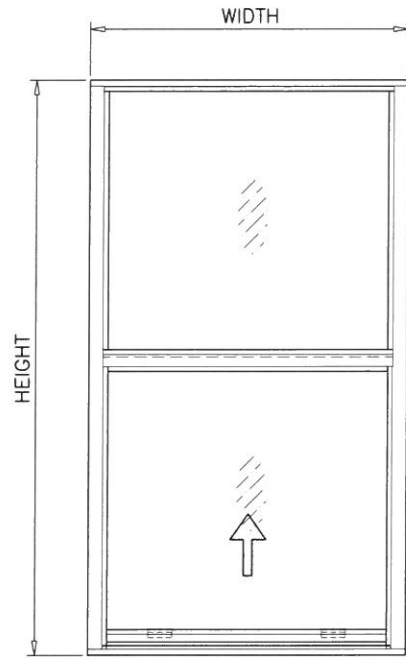

EQUAL LITES

UNEQUAL LITES WINDOWS				
DESIGN LOAD CAPACITY - PSF				
FLANGE DIMS.		GLASS TYPES 'A' & 'A1'		
WIDTH	HEIGHT	EXT.(+)	1NT.(-)	
19-1/8"	63" (7)	80.0	140.0	
26-1/2"		80.0	140.0	
37"		80.0	140.0	
40"		80.0	140.0	
43"		80.0	140.0	
48"		80.0	140.0	
50"		80.0	140.0	
52"		80.0	140.0	
53-1/8"		80.0	140.0	
19-1/8"		74-1/4" (8)	80.0	140.0
26-1/2"	80.0		140.0	
37"	80.0		140.0	
40"	80.0		140.0	
43"	80.0		140.0	
48"	80.0		140.0	
50"	80.0		140.0	
52"	80.0		140.0	
19-1/8"	76" (8)		80.0	140.0
26-1/2"			80.0	140.0
37"		80.0	140.0	
40"		80.0	140.0	
43"		80.0	140.0	
48"		80.0	140.0	
50"		80.0	140.0	
19-1/8"		84" (8)	80.0	140.0
26-1/2"			80.0	140.0
37"			80.0	140.0
40"	80.0		140.0	
43"	80.0		140.0	
19-1/8"	90" (9)	80.0	140.0	
26-1/2"		80.0	140.0	
37"		80.0	140.0	
40"		80.0	140.0	
19-1/8"	96" (9)	80.0	140.0	
26-1/2"		80.0	140.0	
37"		80.0	140.0	

NO. IN PARENTHESIS INDICATE NO. OF ANCHORS PER JAMB.

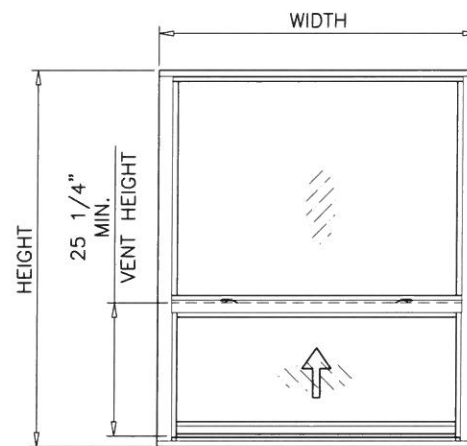

UNEQUAL LITES (ORIEL TYPE)

UNEQUAL LITES WINDOWS				
DESIGN LOAD CAPACITY - PSF				
FLANGE DIMS.		GLASS TYPES 'B' & 'B1'		
WIDTH	HEIGHT	EXT.(+)	1NT.(-)	
19-1/8"	50-5/8" (6)	80.0	80.0	
26-1/2"		80.0	80.0	
30"		80.0	80.0	
32"		80.0	80.0	
36"		80.0	80.0	
37"		80.0	80.0	
46"		80.0	80.0	
48"		80.0	80.0	
53-1/8"		80.0	80.0	
19-1/8"		63" (6)	80.0	80.0
26-1/2"	80.0		80.0	
30"	80.0		80.0	
32"	80.0		80.0	
36"	80.0		80.0	
37"	80.0		80.0	
46"	80.0		80.0	
19-1/8"	74-1/4" (8)		80.0	80.0
26-1/2"			80.0	80.0
30"			80.0	80.0
32"		80.0	80.0	
37"		80.0	80.0	
19-1/8"	76" (8)	80.0	80.0	
26-1/2"		80.0	80.0	
30"		80.0	80.0	
36"		80.0	80.0	
19-1/8"	84" (8)	80.0	80.0	
26-1/2"		80.0	80.0	
32"		80.0	80.0	

NO. IN PARENTHESIS INDICATE NO. OF ANCHORS PER JAMB.

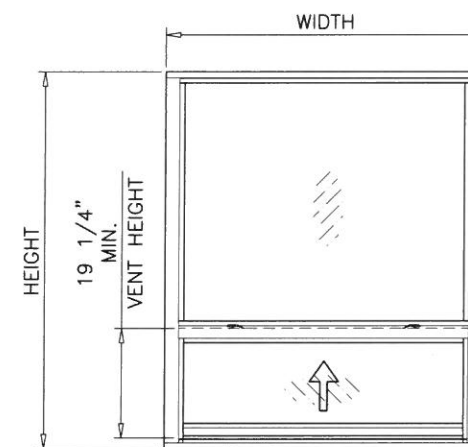

UNEQUAL LITES (ORIEL TYPE)

NOTE:  
GLASS CAPACITIES ON THIS SHEET ARE  
BASED ON ASTM E1300-09 (3 SEC. GUSTS)  
AND FLORIDA BUILDING COMMISSION  
DECLARATORY STATEMENT DCA05-DEC-219

FL #20352.1

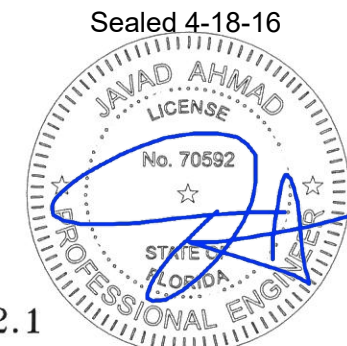

**af c**  
**AL-FAROOQ CORPORATION**  
 ENGINEERS & PRODUCT DEVELOPMENT  
 9360 SUNSET DRIVE, SUITE 220 (C.A.N. 3538)  
 MIAMI, FLORIDA 33173  
 TEL. (305) 264-8100 FAX. (305) 262-6978  
 COMP-ANL\W16-20MG

MG-200 ALUM SINGLE HUNG WINDOW (L.M.I.)  
**MR. GLASS DOORS & WINDOWS INC.**  
 8120 N.W. 84 STREET  
 MEDLEY, FL. 33166  
 TEL. (305) 470-8284 FAX. (305) 470-8285

revisions:	no	date	by	description
date:	04-15-16	scale:	-	
dr. by:	TARIQ	chk. by:		
drawing no.	W16-20			
sheet	3 of 8			

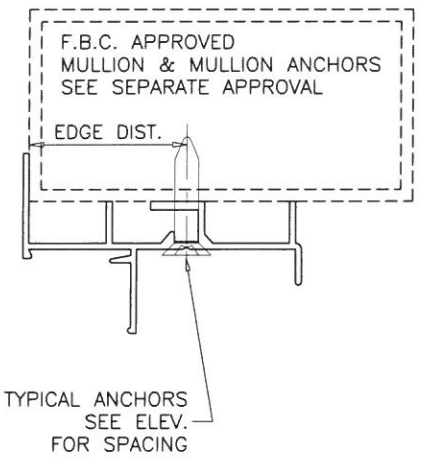
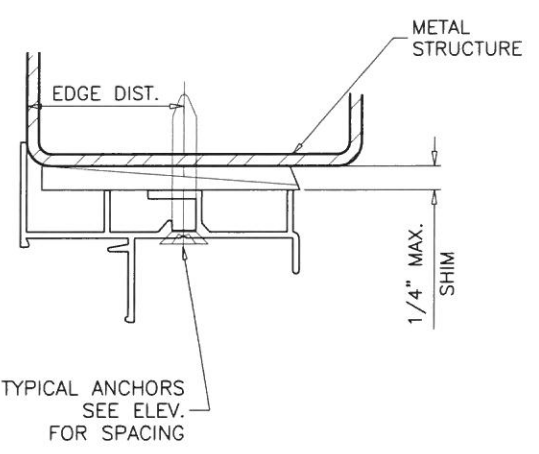
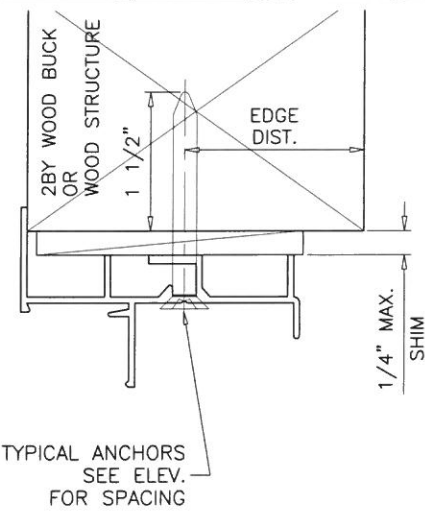
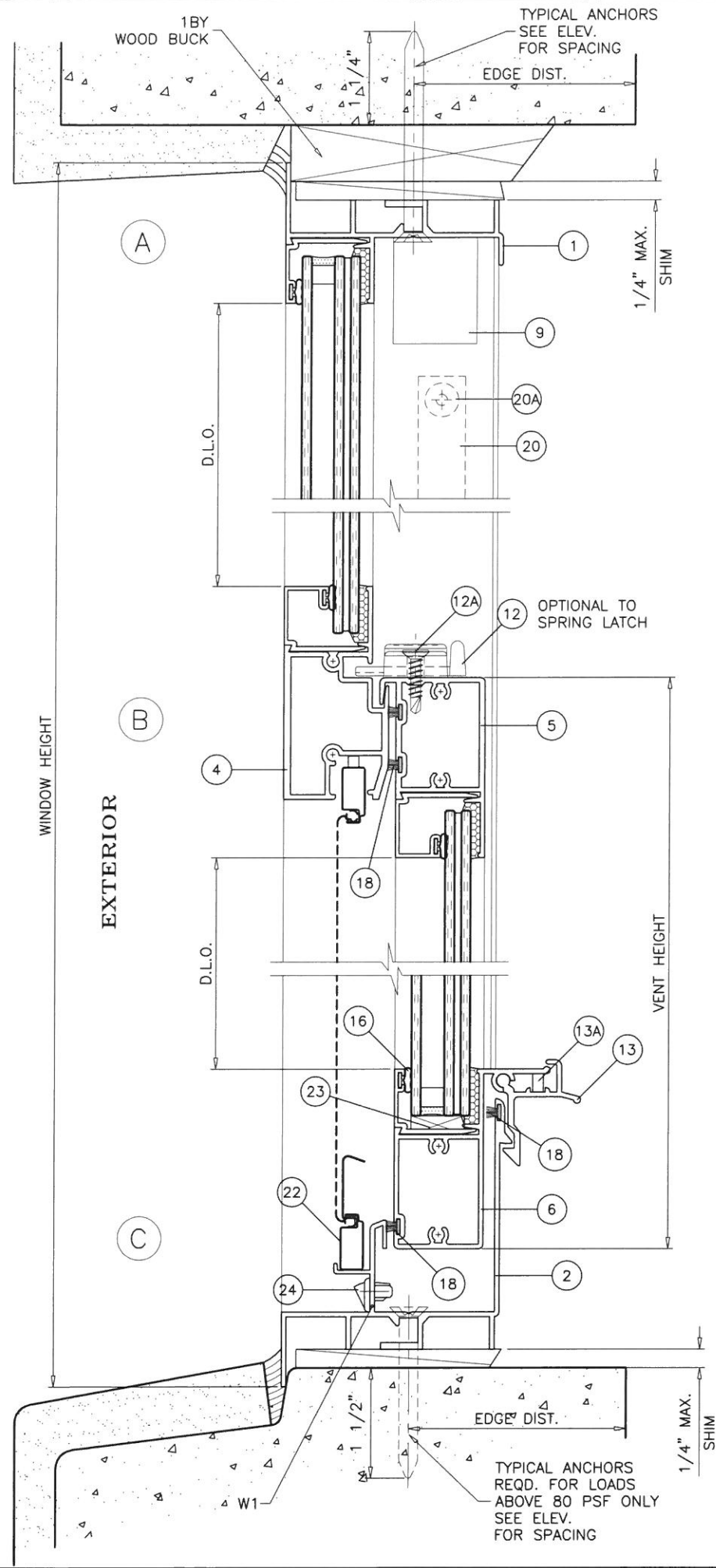

WOOD BUCKS AND METAL STRUCTURE NOT BY MR. GLASS MUST SUSTAIN LOADS IMPOSED BY GLAZING SYSTEM AND TRANSFER THEM TO THE BUILDING STRUCTURE.

**WEEPHOLES:**

W1 = 1-1/2" X 5/16" WEEPHOLES AT 5-1/2" FROM EACH END

**TYPICAL ANCHORS:**

SEE ELEV. FOR SPACING  
**1/4" DIA. ULTRACON BY 'ELCO'** (Fu=177 KSI, Fy=155 KSI)  
 INTO 2BY WOOD BUCKS OR WOOD STRUCTURES  
 1-1/2" MIN. PENETRATION INTO WOOD (HEAD/SILL/JAMBS)  
 THRU 1BY BUCKS INTO CONC. OR MASONRY  
 1-1/4" MIN. EMBED INTO CONCRETE (HEAD/SILL/JAMBS)  
 1-1/4" MIN. EMBED INTO MASONRY (JAMBS)  
 DIRECTLY INTO CONC. OR MASONRY  
 1-1/2" MIN. EMBED INTO CONCRETE (HEAD/SILL/JAMBS)  
 1-1/4" MIN. EMBED INTO MASONRY (JAMBS)  
**#14 SMS OR SELF DRILLING SCREWS** (GRADE 2 CRS)  
 INTO F.B.C. APPROVED MULLIONS  
 ALUMINUM : 1/8" THK. MIN. (6063-T5 MIN.) (NO SHIM SPACE)  
 INTO METAL STRUCTURES  
 STEEL : 1/8" THK. MIN. (Fy = 36 KSI MIN.)  
 (STEEL IN CONTACT WITH ALUMINUM TO BE PLATED OR PAINTED)

**TYPICAL EDGE DISTANCE**

INTO CONCRETE AND MASONRY = 2-1/2" MIN.  
 INTO WOOD STRUCTURE = 1" MIN.  
 INTO METAL STRUCTURE = 3/4" MIN.

WOOD AT HEAD, SILL OR JAMBS SG = 0.55 MIN.  
 CONCRETE AT HEAD, SILL OR JAMBS f'c = 3000 PSI MIN.  
 C-90 HOLLOW/FILLED BLOCK AT JAMBS f'm = 2000 PSI MIN.

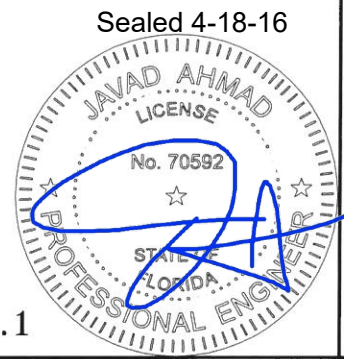
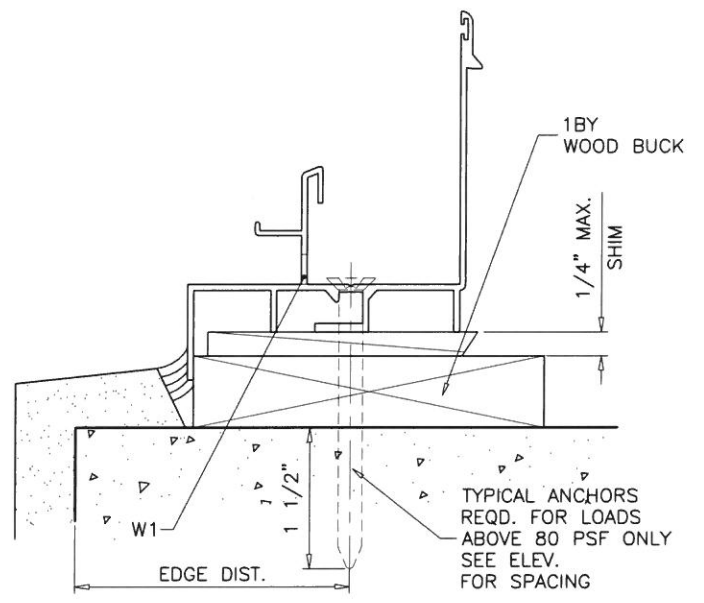

FL #20352.1

**af c**

**AL-FAROOQ CORPORATION**  
 ENGINEERS & PRODUCT DEVELOPMENT  
 9360 SUNSET DRIVE, SUITE 220  
 MIAMI, FLORIDA 33173 (C.A.N. 3538)  
 TEL. (305) 264-8100 FAX. (305) 262-6978  
 COMP-ANL W16-20MC

---

MG-200 ALUM SINGLE HUNG WINDOW (L.M.I.)  
**MR. GLASS DOORS & WINDOWS INC.**  
 8120 N.W. 84 STREET  
 MEDLEY, FL. 33166  
 TEL. (305) 470-8284 FAX. (305) 470-8285

revisions:	
no	date by description

date: 04-15-16  
 scale: 1/2" = 1"  
 dr. by: TARIQ  
 chk. by:  

drawing no.  
**W16-20**  
 sheet 4 of 8

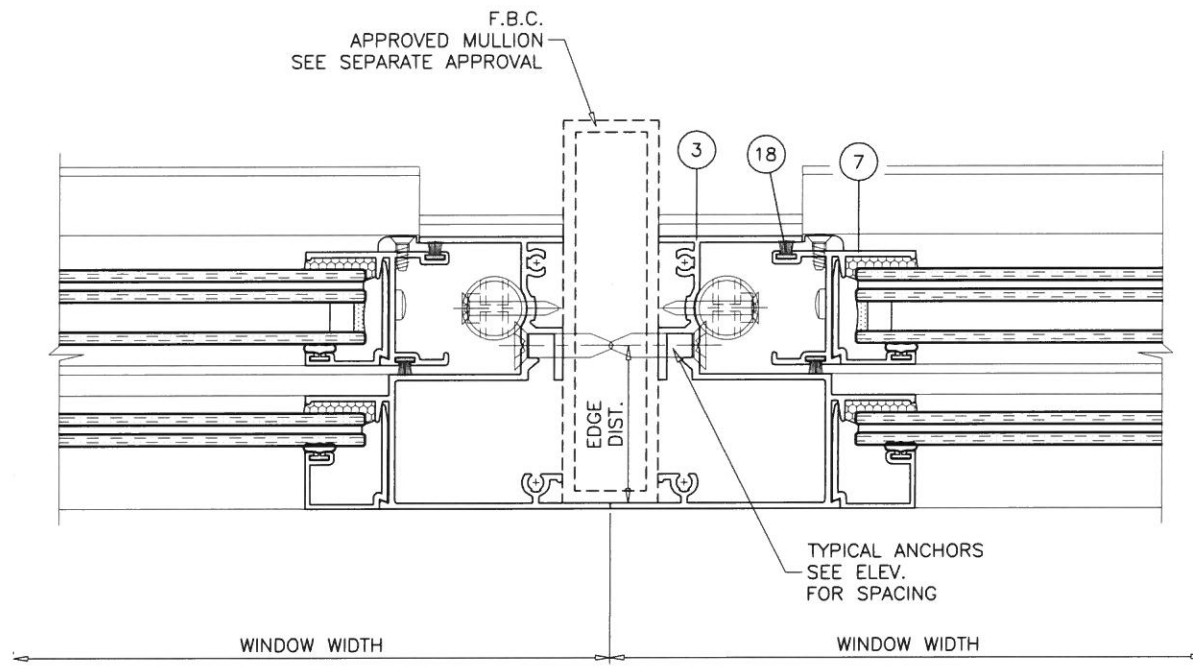
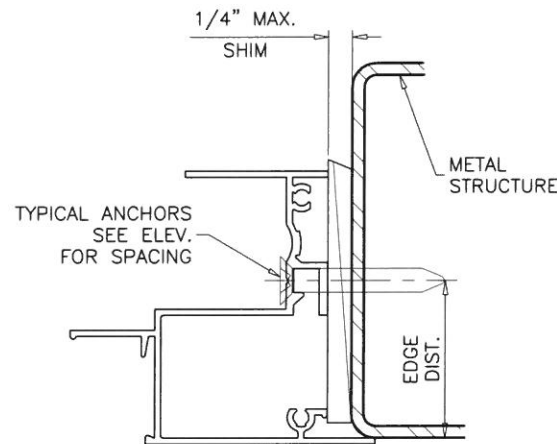
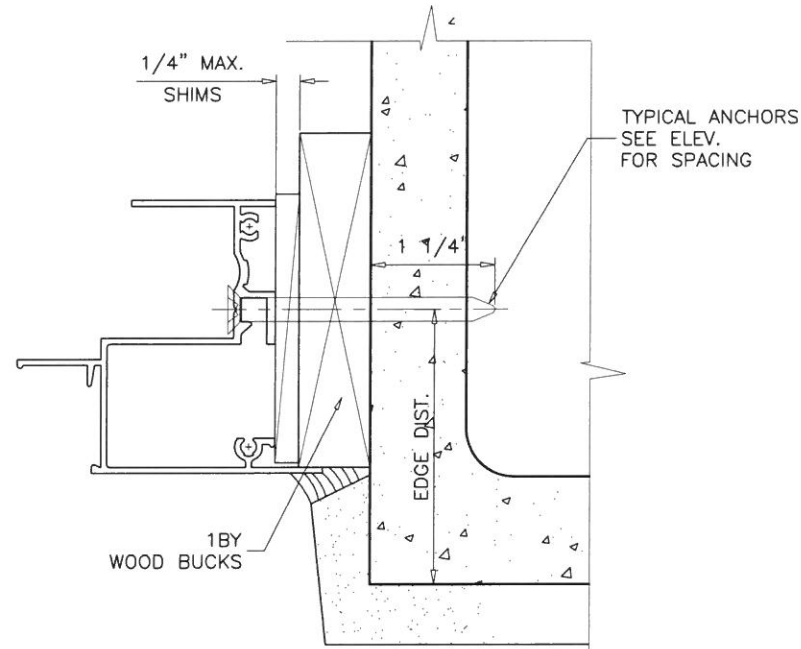
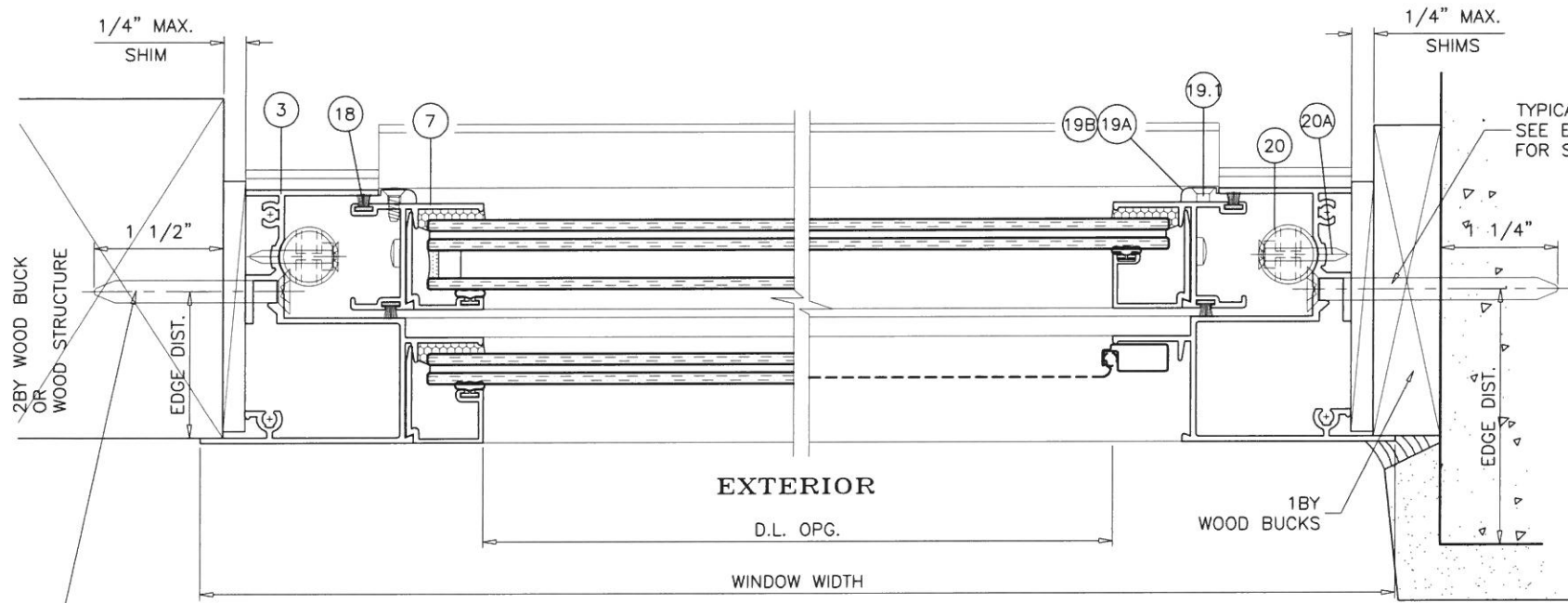

**AL-FAROOQ CORPORATION**  
 ENGINEERS & PRODUCT DEVELOPMENT  
 9360 SUNSET DRIVE, SUITE 220  
 MIAMI, FLORIDA 33173 (C.A.N. 3538)  
 TEL. (305) 264-8100 FAX. (305) 262-6978  
 COMP-ANL\W16-20MG

MG-200 ALUM SINGLE HUNG WINDOW (L.M.I.)  
**MR. GLASS DOORS & WINDOWS INC.**  
 8120 N.W. 84 STREET  
 MEDLEY, FL. 33166  
 TEL. (305) 470-8284 FAX. (305) 470-8285

revisions:	no	date	by	description

date: 04-15-16  
 scale: 1/2" = 1"  
 dr. by: TARIQ  
 chk. by:

drawing no.  
**W16-20**  
 sheet 5 of 8

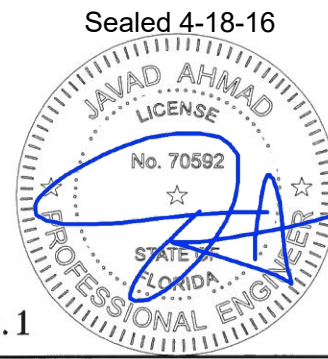

FL #20352.1

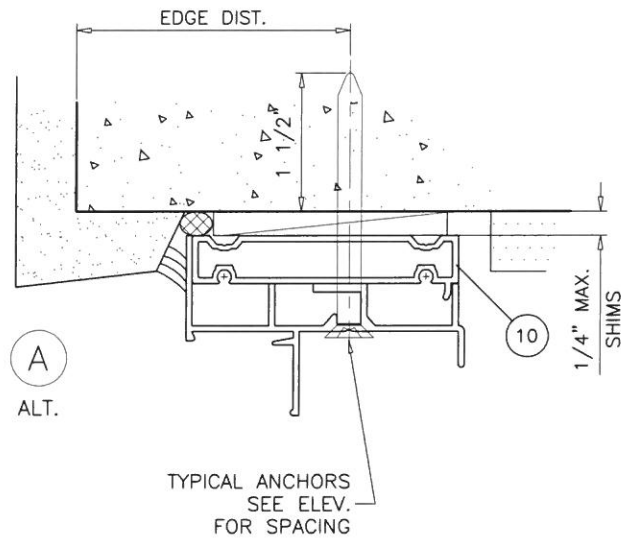

A  
ALT.

TYPICAL ANCHORS  
SEE ELEV.  
FOR SPACING

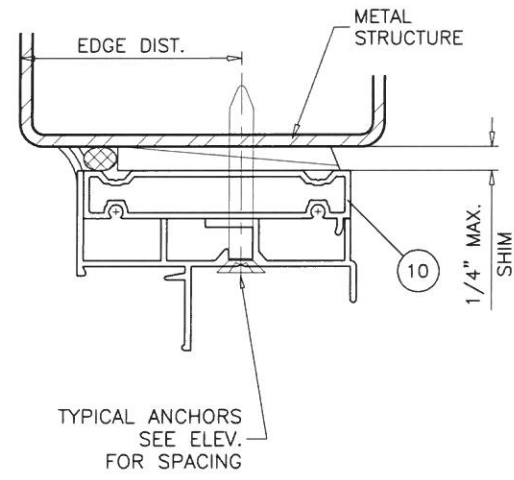

TYPICAL ANCHORS  
SEE ELEV.  
FOR SPACING

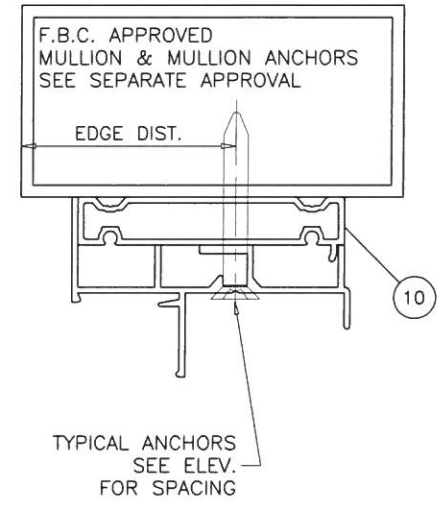

TYPICAL ANCHORS  
SEE ELEV.  
FOR SPACING

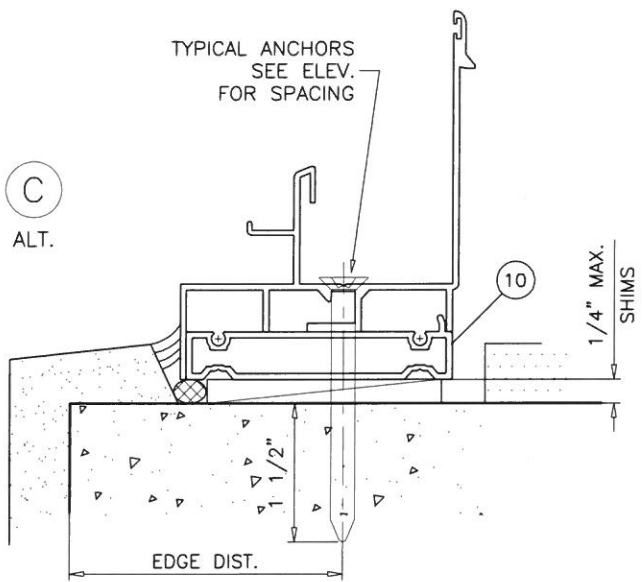

C  
ALT.

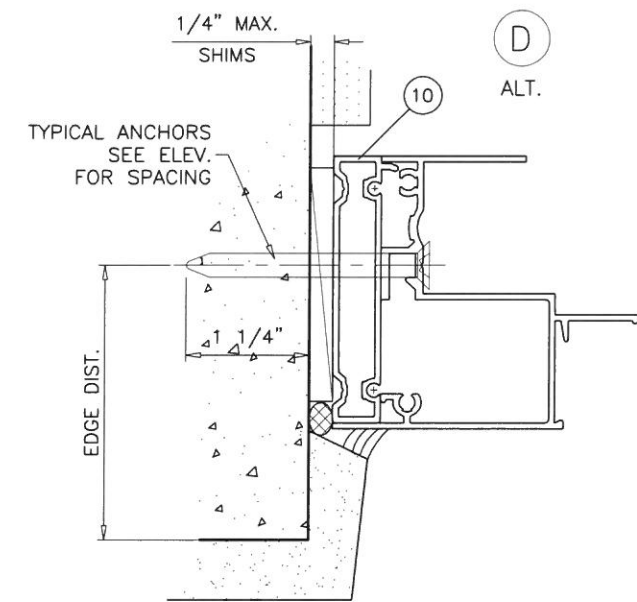

D  
ALT.

INSTALLATION DETAILS WITH FLUSH FRAME ADAPTER

FL #20352.1

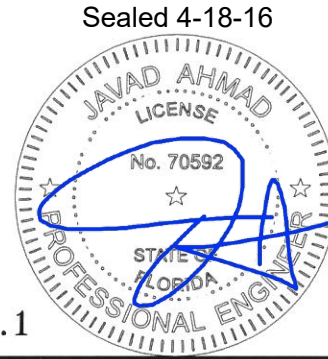

Sealed 4-18-16

**af c**  
**AL-FAROOQ CORPORATION**  
ENGINEERS & PRODUCT DEVELOPMENT  
9360 SUNSET DRIVE, SUITE 220  
MIAMI, FLORIDA 33173 (C.A.N. 3538)  
TEL. (305) 264-8100 FAX. (305) 262-6978  
COMP-ANL\W16-20MG

MG-200 ALUM SINGLE HUNG WINDOW (L.M.I.)  
**MR. GLASS DOORS & WINDOWS INC.**  
8120 N.W. 84 STREET  
MEDLEY, FL. 33166  
TEL. (305) 470-8284 FAX. (305) 470-8285

revisions:	
no	date by description

date: 04-15-16  
scale: 1/2" = 1"  
dr. by: TARIQ  
chk. by:  
drawing no.  
**W16-20**  
sheet 6 of 8

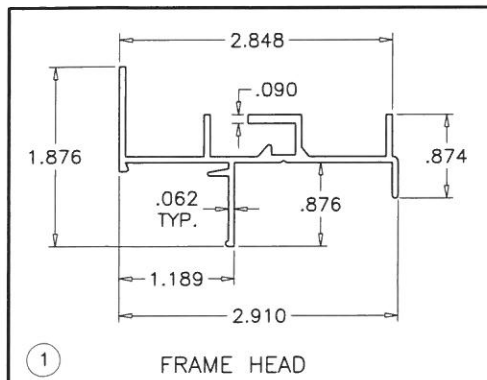

① FRAME HEAD

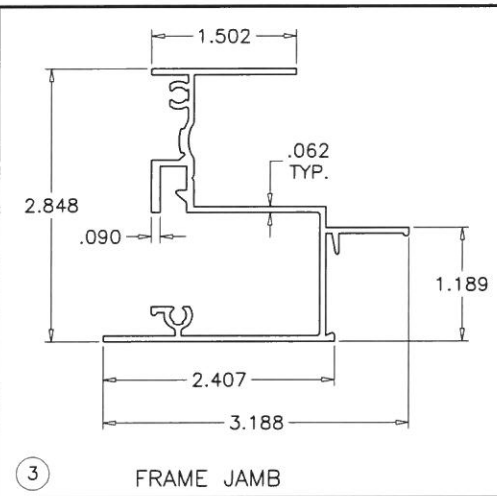

③ FRAME JAMB

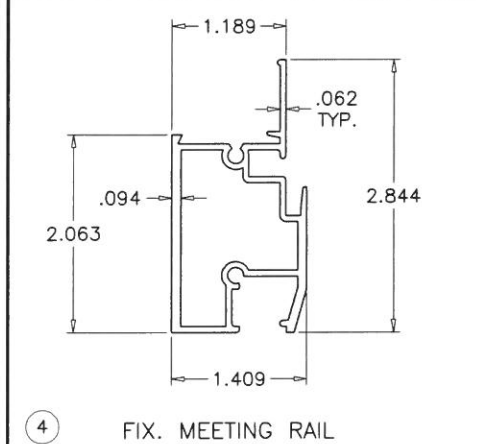

④ FIX. MEETING RAIL

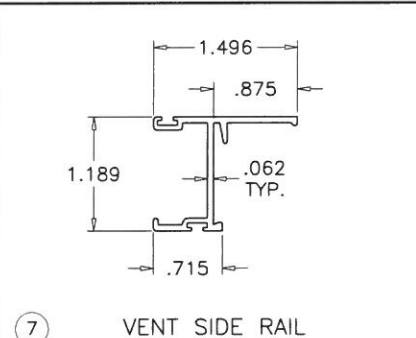

⑦ VENT SIDE RAIL

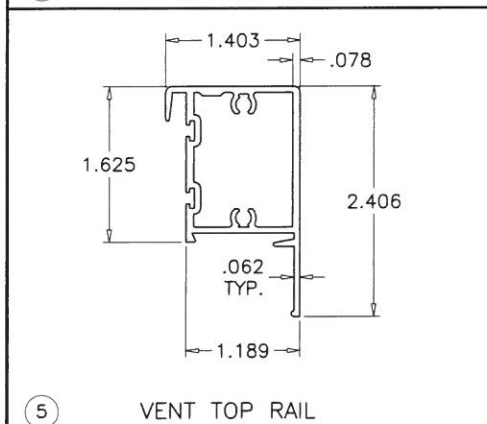

⑤ VENT TOP RAIL

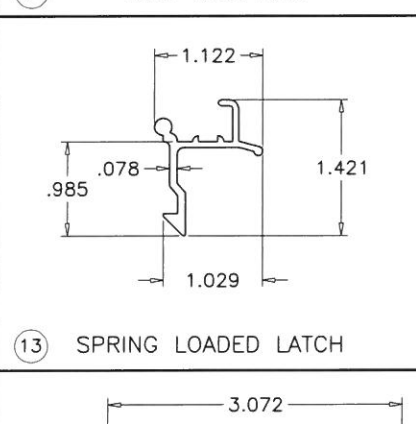

⑬ SPRING LOADED LATCH

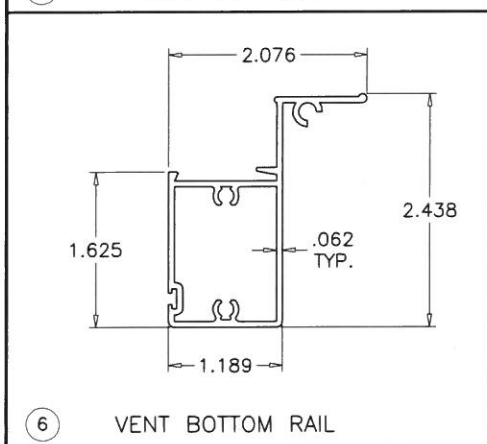

⑥ VENT BOTTOM RAIL

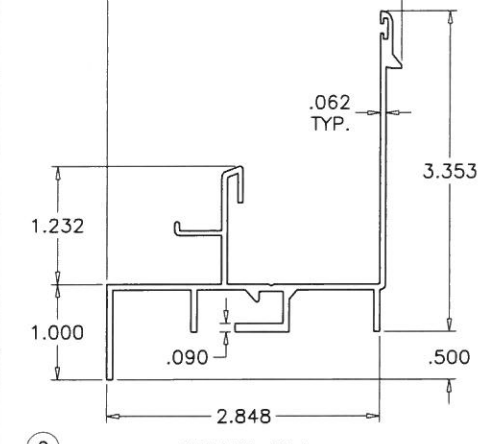

② FRAME SILL

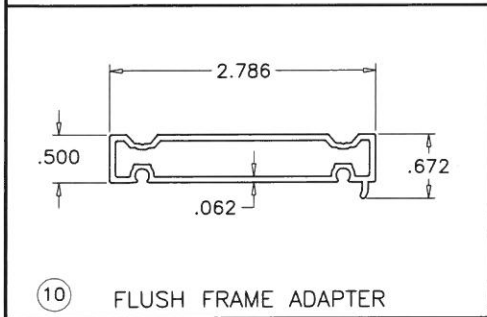

⑩ FLUSH FRAME ADAPTER

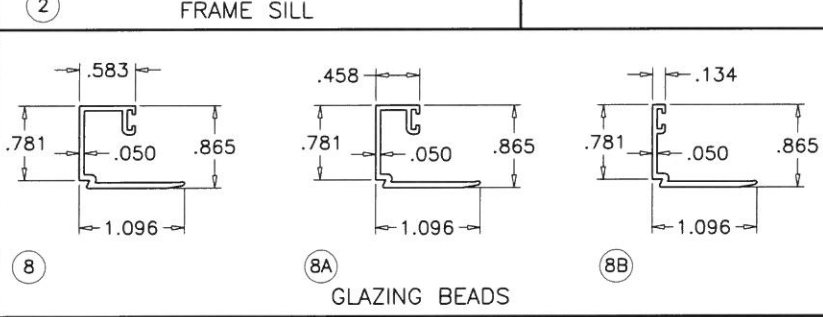

⑧ GLAZING BEADS

ITEM #	PART #	REQD.	DESCRIPTION	MATERIAL	MANF./SUPPLIER/REMARKS
1	MG201	1	FRAME HEAD	6063-T6	-
2	MG202	1	FRAME SILL	6063-T6	-
3	MG203	2	FRAME JAMB	6063-T6	-
4	MG204	1	FIXED MTG. RAIL	6063-T6	-
5	MG205	1	VENT TOP RAIL	6063-T6	-
6	MG206	1	VENT BOTTOM RAIL	6063-T6	-
7	MG207	2	VENT SIDE RAIL	6063-T6	-
8	MG208	AS RQD.	GLAZING BEAD (5/16" GLASS)	6063-T6	-
8A	MG209	AS RQD.	GLAZING BEAD (7/16" GLASS)	6063-T6	-
8B	MG210	AS RQD.	GLAZING BEAD (INSUL. LAM. GLASS)	6063-T6	-
9	-	2/VENT	SASH STOP	6063-T6	-
10	MG212	AS REQD.	FLUSH FRAME ADAPTER	6063-T6	-
11	-	-	-	-	-
12	SL203P	2/ VENT	SWEEP LATCH	ZAMAK	SULLIVAN & ASSOC.
12A	#8 X 5/8"	2/ LATCH	LATCH INST. SCREWS	ST. STEEL	OH SMS
13	MG211	2/ VENT	SPRING LOADED LATCH	6063-T6	ALTERNATE TO SWEEP LATCH
13A	-	2/ LATCH	LATCH SPRING	ST. STEEL	-
14	#10 X 1"	AS REQD.	FRAME & VENT ASSEMBLY SCREWS	CRS	PH SMS
16	E202	AS REQD.	GLAZING BEAD BULB	NEOPRENE	ULTRAFAB
18	W73231NK000B	AS REQD.	SIDE RAIL FIN SEAL W'STRIPPING	-	ULTRAFAB
19A	MG221	2/ VENT	VENT BOTTOM GUIDE	CELCON	M&M PLASTICS
19B	MG222	2/ VENT	VENT TOP GUIDE	CELCON	M&M PLASTICS
19.1	#6 X 5/8"	1/ GUIDE	SASH GUIDE INST. SCREW	CRS	FH SMS TYPE B
20	SL-14A-044	2/VENT	ULTRALIFT SPIRAL BALANCE	-	CALDWELL
20A	#10 X 1-1/4"	1/ BALANCE	BALANCE INST. SCREW	-	OH SMS TYPE B
22	-	1	5/16" BOX SCREEN	-	OPTIONAL
23	-	2/ LITE	SETTING BLOCK AT 1/4 POINTS	EPDM	DUROMETER 80±5 SHORE A
24	-	2	HI-FLOW WEEPER	-	PREFERRED ENGINEERING PRODUCTS

**af c**  
**AL-FAROOQ CORPORATION**  
 ENGINEERS & PRODUCT DEVELOPMENT  
 9360 SUNSET DRIVE, SUITE 220  
 MIAMI, FLORIDA 33173 (C.A.N. 3538)  
 TEL. (305) 264-8100 FAX. (305) 262-6978  
 COMP-ANL\W16-20MG

MG-200 ALUM SINGLE HUNG WINDOW (L.M.I.)  
**MR. GLASS DOORS & WINDOWS INC.**  
 8120 N.W. 84 STREET  
 MEDLEY, FL. 33166  
 TEL. (305) 470-8284 FAX. (305) 470-8285

revisions:	no	date	by	description

date: 04-15-16  
 scale: 1/2" = 1"  
 dr. by: TARIQ  
 chk. by:  
 drawing no.  
**W16-20**  
 sheet 7 of 8

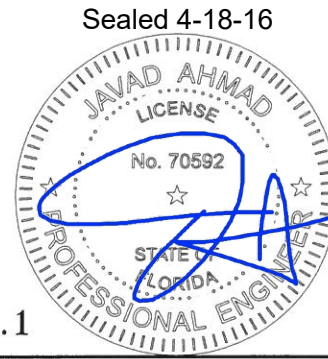

FL #20352.1

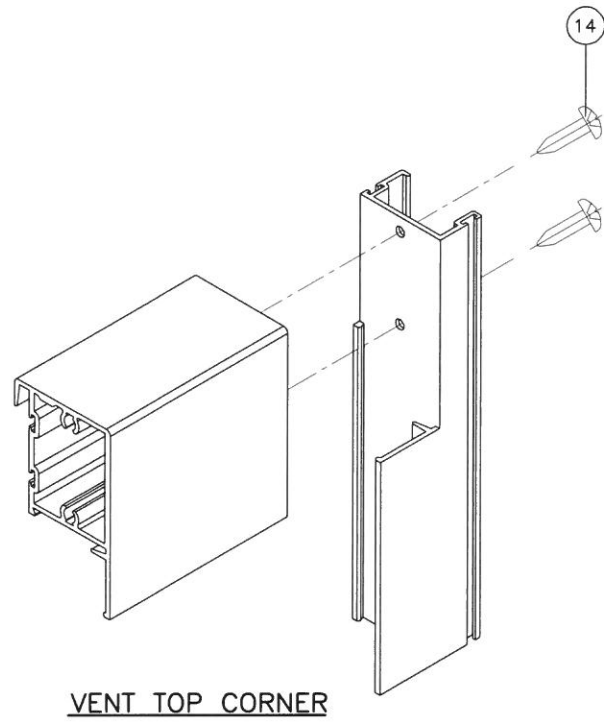

VENT TOP CORNER

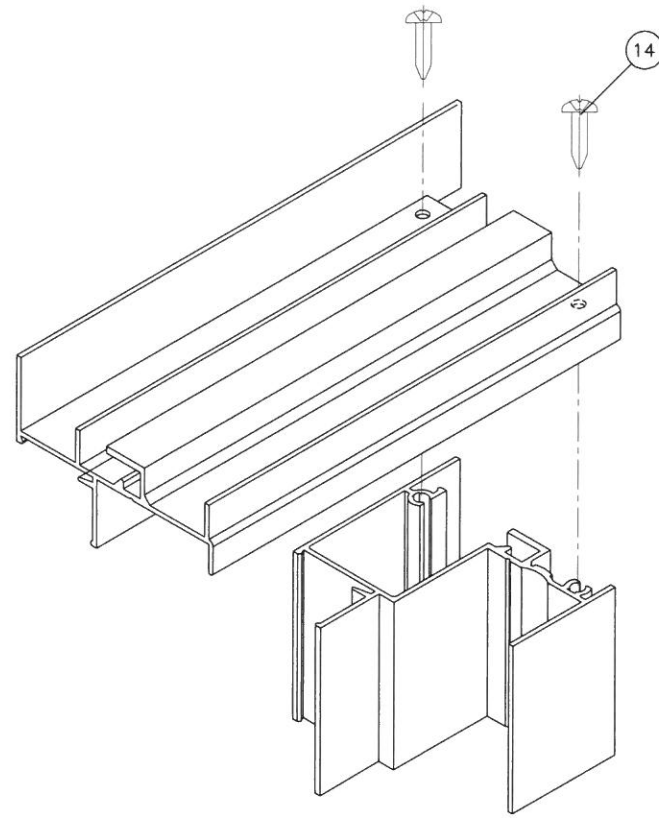

FRAME TOP CORNER

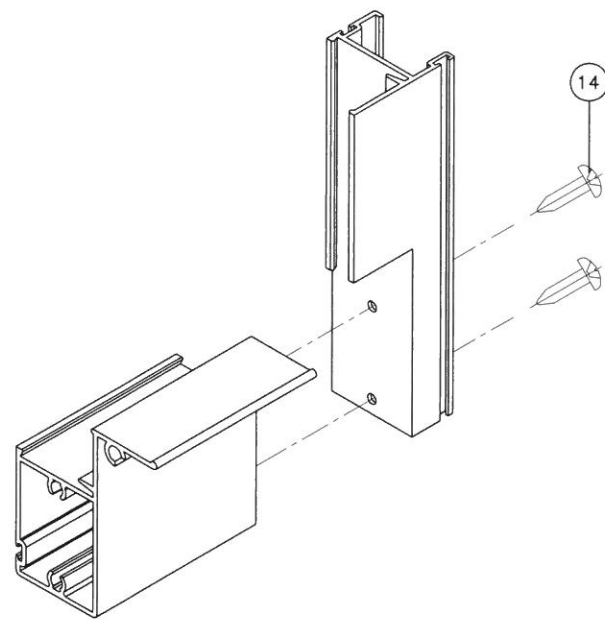

VENT BOTTOM CORNER

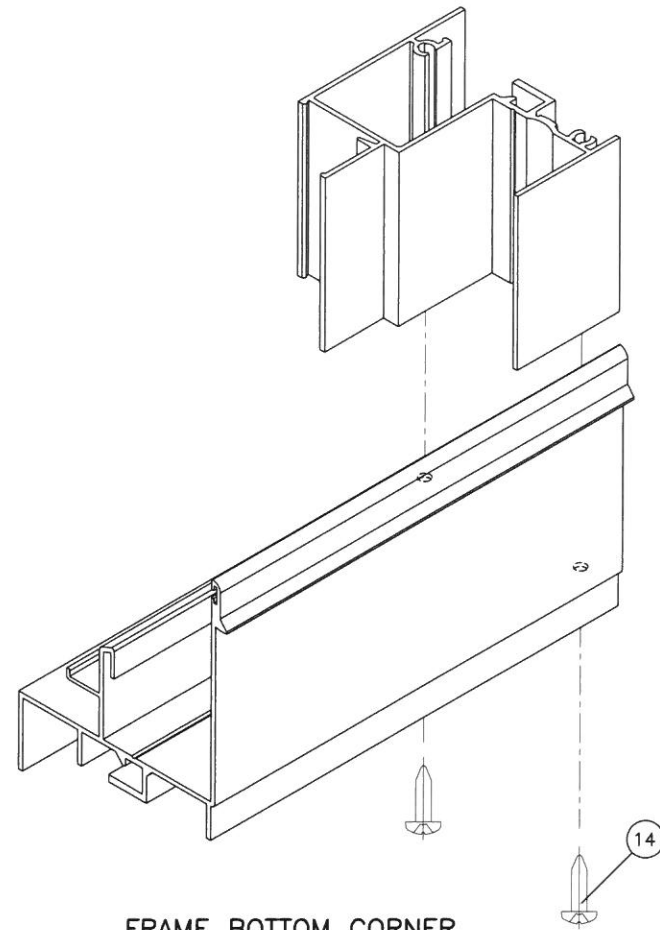

FRAME BOTTOM CORNER

FL #20352.1

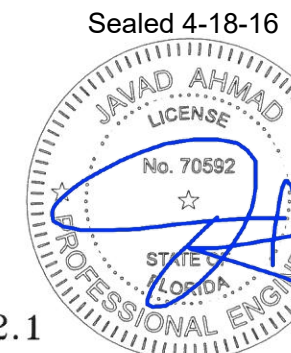

**afc**  
**AL-FAROOQ CORPORATION**  
 ENGINEERS & PRODUCT DEVELOPMENT  
 9360 SUNSET DRIVE, SUITE 220  
 MIAMI, FLORIDA 33173 (C.A.N. 3538)  
 TEL. (305) 264-8100 FAX. (305) 262-6978  
 COMP-ANL\W16-20MG

MG-200 ALUM SINGLE HUNG WINDOW (L.M.I.)  
**MR. GLASS DOORS & WINDOWS INC.**  
 8120 N.W. 84 STREET  
 MEDLEY, FL. 33166  
 TEL. (305) 470-8284 FAX. (305) 470-8285

revisions:	no	date	by	description

date: 04-15-16  
 scale: 1/2" = 1"  
 dr. by: TARIQ  
 chk. by:  
 drawing no.  
**W16-20**  
 sheet 8 of 8