

REVISIONS			
REV	DESCRIPTION	DATE	APPROVED
A	CHANGE MANUFACTURER'S NAME	04/06/2023	R.L.

NOTES:

1. THE PRODUCT SHOWN HEREIN IS DESIGNED AND MANUFACTURED TO COMPLY WITH REQUIREMENTS OF THE FLORIDA BUILDING CODE INCLUDING THE HVHZ.
2. WOOD FRAMING AND MASONRY OPENING TO BE DESIGNED AND ANCHORED TO PROPERLY TRANSFER ALL LOADS TO STRUCTURE. FRAMING AND MASONRY OPENING IS THE RESPONSIBILITY OF THE ARCHITECT OR ENGINEER OF RECORD.
3. SHIM AS REQUIRED AT EACH ANCHOR LOCATION WITH LOAD BEARING SHIM. SHIM WHERE SPACE OF 1/16" OR GREATER OCCURS. MAXIMUM ALLOWABLE SHIM STACK TO BE 1/2".
4. SHIMS SHALL BE LOCATED, APPLIED AND MADE FROM MATERIALS AND THICKNESS CAPABLE OF SUSTAINING APPLICABLE LOADS.
5. WIND LOAD DURATION FACTOR Cd=1.6 WAS USED FOR WOOD ANCHOR CALCULATIONS.
6. FRAME MATERIAL: EXTRUDED ALUMINUM 6063-T6.
7. UNITS MUST BE GLAZED PER ASTM E1300, SEE SHEETS 9 &10 FOR GLASS DETAILS.
8. APPROVED IMPACT PROTECTIVE SYSTEM IS NOT REQUIRED FOR THIS PRODUCT IN WIND BORNE DEBRIS REGIONS.
9. FOR ANCHORING INTO WOOD FRAMING OR 2X BUCK USE 1/2" LAG SCREWS WITH SUFFICIENT LENGTH TO ACHIEVE A 2" MINIMUM EMBEDMENT INTO SUBSTRATE. LOCATE ANCHORS AS SHOWN IN ELEVATIONS AND INSTALLATION DETAILS.
10. FOR ANCHORING INTO GROUT FILLED MASONRY OR CONCRETE USE 1/2" WEDGE BOLTS WITH SUFFICIENT LENGTH TO ACHIEVE A 3 1/2" MINIMUM EMBEDMENT INTO SUBSTRATE WITH 6" MINIMUM EDGE DISTANCE. LOCATE ANCHORS AS SHOWN IN ELEVATIONS AND INSTALLATION DETAILS.
11. FOR ANCHORING INTO METAL STRUCTURE USE 1/2-13 SMS WITH LOCKWASHER AND NUT. LOCATE ANCHORS AS SHOWN IN ELEVATIONS AND INSTALLATION DETAILS.
12. ALL FASTENERS TO BE CORROSION RESISTANT.
13. INSTALLATION ANCHORS SHALL BE INSTALLED IN ACCORDANCE WITH ANCHOR MANUFACTURER'S INSTALLATION INSTRUCTIONS AND ANCHORS SHALL NOT BE USED IN SUBSTRATES WITH STRENGTHS LESS THAN THE MINIMUM STRENGTH SPECIFIED BELOW:
 - A. WOOD: MINIMUM SPECIFIC GRAVITY OF G=0.42
 - B. CONCRETE: MINIMUM COMPRESSIVE STRENGTH OF 2,000 PSI.
 - C. MASONRY: GROUT FILLED BLOCK PER ASTM C90 WITH Fm=2,000PSI MINIMUM.
 - D. METAL STRUCTURE: STEEL 1/4" THICK MINIMUM FY=33KSI/FU=52KSI

SIGNED: 04/06/2023

TABLE OF CONTENTS	
SHEET NO.	DESCRIPTION
1	NOTES
2 - 4	ELEVATIONS AND RATING CHARTS
5 - 8	CROSS SECTIONS
9 - 10	GLAZING DETAILS
11 - 22	INSTALLATION DETAILS
23 - 25	COMPONENTS

US ALUMINUM 950 SOLON RD. WAXAHACHIE, TX 75165		
STORM WALL XL HURRICANE RESISTANT CURTAIN WALL - WET GLAZED - LMI HVHZ NOTES		
DRAWN: R.L.	DWG NO. 08-03020	REV A
SCALE NTS	DATE 12/07/16	SHEET 1 OF 25
L. ROBERTO LOMAS P.E. 400 S. PALM AVE, INDIALANTIC, FL 32903 434-688-0609 rllomas@lrlomaspe.com		

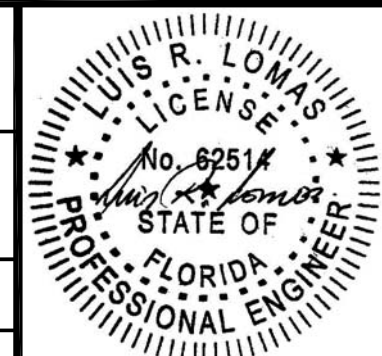

Luis R. Lomas P.E.
FL No.: 62514

REVISIONS			
REV	DESCRIPTION	DATE	APPROVED
A	CHANGE MANUFACTURER'S NAME	04/06/2023	R.L.

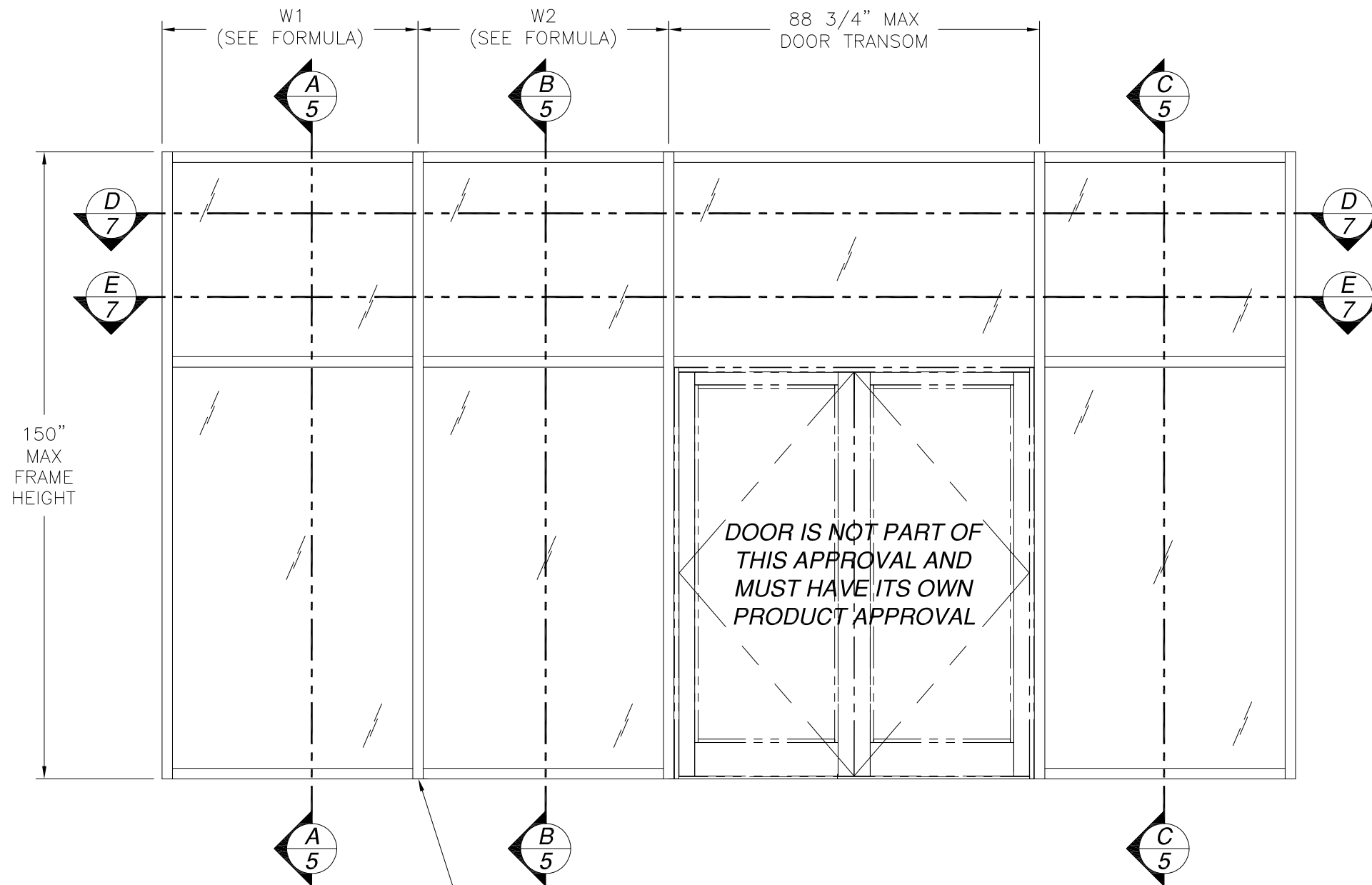

- PROCEDURE TO DETERMINE RATING:**
1. DETERMINE TRIBUTARY WIDTH PER FORMULA BELOW
 2. SELECT JAMB AND MULLION PROFILES TO BE USED FROM SHEET 7.
 3. REFER TO CHARTS IN SHEET 4 TO DETERMINE RATINGS FOR JAMB AND MULLION SELECTED IN STEP 2.
 4. DETERMINE THE TYPE OF ANCHOR CLIP AND SUBSTRATE WHERE PRODUCT IS TO BE INSTALLED. SEE SHEETS 11 - 18
 5. REFER TO CHARTS IN SHEET 19 AND 20 TO DETERMINE RATING OF ANCHORING SELECTED IN STEP 4.
 6. SELECT GLASS TO BE USED, REFER TO SHEETS 9 AND 10
 7. REFER TO CHART #5 IN SHEET 9 TO DETERMINE RATING OF GLASS SELECTED IN STEP 6.
 8. THE MINIMUM OF ALL RATINGS WILL DETERMINE THE RATING OF THE TOTAL PRODUCT.

$$\text{TRIBUTARY WIDTH} = \frac{W1 + W2}{2}$$

DOOR IS NOT PART OF THIS APPROVAL AND MUST HAVE ITS OWN PRODUCT APPROVAL

FOR ANCHORING
SEE DETAILS
IN SHEETS 11-18
TYP

STORM WALL XL HURRICANE RESISTANT CURTAIN WALL
SINGLE SPAN
 EXTERIOR VIEW
 UNLIMITED NUMBER OF PANELS IS ALLOWED AS LONG AS INDIVIDUAL PANELS
 AREA DO NOT EXCEED 52.25 FT²
 AND USE VERTICAL CONDITIONS AS SHOWN

SIGNED: 04/06/2023

US ALUMINUM 950 SOLON RD. WAXAHACHIE, TX 75165		
STORM WALL XL HURRICANE RESISTANT CURTAIN WALL - WET GLAZED - LMI HVHZ SINGLE SPAN ELEVATION		
DRAWN: R.L.	DWG NO. 08-03020	REV A
SCALE NTS	DATE 12/07/16	SHEET 2 OF 25
L. ROBERTO LOMAS P.E. 400 S. PALM AVE, INDIALANTIC, FL 32903 434-688-0609 rllomas@rlomaspe.com		

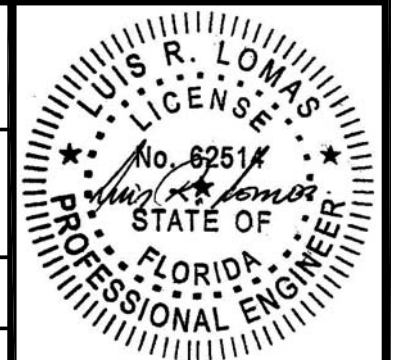

Luis R. Lomas P.E.
FL No.: 62514

REVISIONS			
REV	DESCRIPTION	DATE	APPROVED
A	CHANGE MANUFACTURER'S NAME	04/06/2023	R.L.

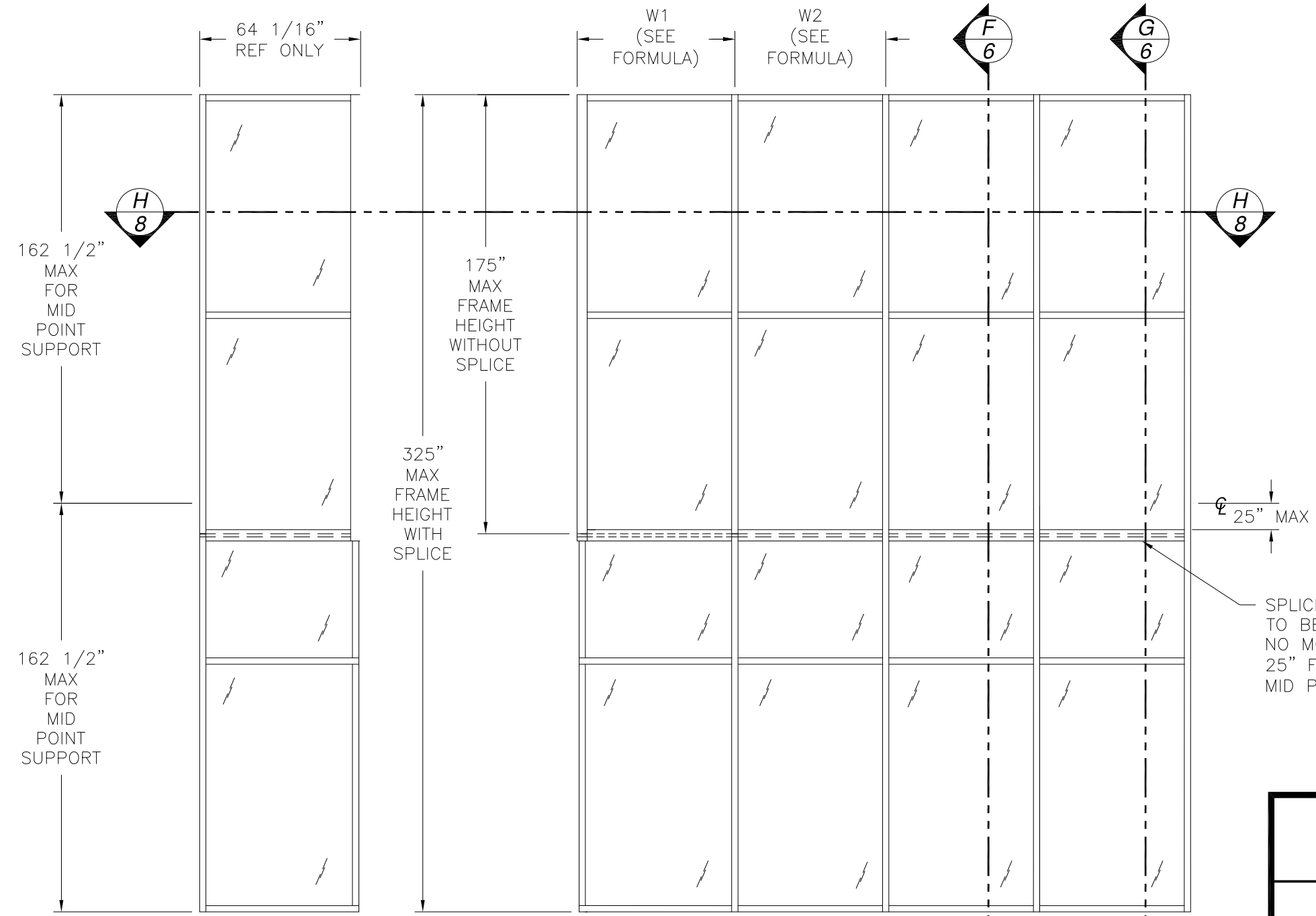

- PROCEDURE TO DETERMINE RATING:**
1. DETERMINE TRIBUTARY WIDTH PER FORMULA BELOW
 2. SELECT JAMB AND MULLION PROFILES TO BE USED FROM SHEET 7.
 3. REFER TO CHARTS IN SHEET 4 TO DETERMINE RATINGS FOR JAMB AND MULLION SELECTED IN STEP 2.
 4. DETERMINE THE TYPE OF ANCHOR CLIP AND SUBSTRATE WHERE PRODUCT IS TO BE INSTALLED. SEE SHEETS 11 - 18
 5. REFER TO CHARTS IN SHEET 19 AND 20 TO DETERMINE RATING OF ANCHORING SELECTED IN STEP 4.
 6. SELECT GLASS TO BE USED, REFER TO SHEETS 9 AND 10
 7. REFER TO CHART #5 IN SHEET 9 TO DETERMINE RATING OF GLASS SELECTED IN STEP 6.
 8. THE MINIMUM OF ALL RATINGS WILL DETERMINE THE RATING OF THE TOTAL PRODUCT.

$$\text{TRIBUTARY WIDTH} = \frac{W1 + W2}{2}$$

⊕ 25" MAX
 SPLICE TO BE LOCATED NO MORE THAN 25" FROM MID POINT

STORM WALL XL TWIN SPAN
 EXTERIOR VIEW
 UNLIMITED NUMBER OF PANELS IS ALLOWED AS LONG AS INDIVIDUAL PANELS
 AREA DO NOT EXCEED 52.25 FT²
 AND USE VERTICAL CONDITIONS AS SHOWN

US ALUMINUM
 950 SOLON RD.
 WAXAHACHIE, TX 75165

STORM WALL XL HURRICANE RESISTANT
 CURTAIN WALL – WET GLAZED – LMI HVHZ
 TWIN SPAN ELEVATION

DRAWN: R.L.	DWG NO. 08-03020	REV A
SCALE NTS	DATE 12/07/16	SHEET 3 OF 25

L. ROBERTO LOMAS P.E.
 400 S. PALM AVE, INDIALANTIC, FL 32903
 434-688-0609 rllomas@rlomaspe.com

SIGNED: 04/06/2023

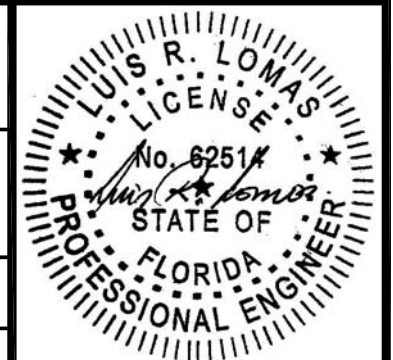

Luis R. Lomas P.E.
 FL No.: 62514

REVISIONS

REV	DESCRIPTION	DATE	APPROVED
A	CHANGE MANUFACTURER'S NAME	04/06/2023	R.L.

Chart #1
 Design pressure for Mullion "A", "B" and "C" (psf)
 Design pressure for Jamb "B" and "C" (psf)

Frame Height (in)	Design pressures are positive and negative								
	Tributary Width (in)								
	24.0	30.0	36.0	42.0	48.0	54.0	60.0	66.0	72.0
60.0	100.0	100.0	100.0	100.0	100.0	100.0	100.0	100.0	100.0
66.0	100.0	100.0	100.0	100.0	100.0	100.0	100.0	100.0	100.0
72.0	100.0	100.0	100.0	100.0	100.0	100.0	100.0	100.0	100.0
78.0	100.0	100.0	100.0	100.0	100.0	100.0	100.0	100.0	100.0
84.0	100.0	100.0	100.0	100.0	100.0	100.0	100.0	100.0	100.0
90.0	100.0	100.0	100.0	100.0	100.0	100.0	100.0	100.0	100.0
96.0	100.0	100.0	100.0	100.0	100.0	100.0	100.0	100.0	100.0
102.0	100.0	100.0	100.0	100.0	100.0	100.0	100.0	100.0	100.0
108.0	100.0	100.0	100.0	100.0	100.0	100.0	100.0	100.0	100.0
114.0	100.0	100.0	100.0	100.0	100.0	100.0	100.0	100.0	100.0
120.0	100.0	100.0	100.0	100.0	100.0	100.0	100.0	100.0	100.0
126.0	100.0	100.0	100.0	100.0	100.0	100.0	100.0	100.0	99.2
132.0	100.0	100.0	100.0	100.0	100.0	100.0	100.0	100.0	94.7
138.0	100.0	100.0	100.0	100.0	100.0	100.0	100.0	98.8	90.6
144.0	100.0	100.0	100.0	100.0	100.0	100.0	100.0	94.7	86.8
150.0	100.0	100.0	100.0	100.0	100.0	100.0	100.0	90.9	83.3

LARGE MISSILE IMPACT AND HVHZ

Chart #2
 Design pressure for Mullion "D" (psf)
 Design pressure for Jamb "A" (psf)

Frame Height (in)	Design pressures are positive and negative								
	Tributary Width (in)								
	24.0	30.0	36.0	42.0	48.0	54.0	60.0	66.0	72.0
60.0	65.0	65.0	65.0	65.0	65.0	65.0	65.0	65.0	65.0
66.0	65.0	65.0	65.0	65.0	65.0	65.0	65.0	65.0	65.0
72.0	65.0	65.0	65.0	65.0	65.0	65.0	65.0	65.0	60.2
78.0	65.0	65.0	65.0	65.0	65.0	65.0	65.0	60.6	55.6
84.0	65.0	65.0	65.0	65.0	65.0	65.0	61.9	56.3	51.6
90.0	65.0	65.0	65.0	65.0	65.0	64.2	57.8	52.5	48.2
96.0	65.0	65.0	65.0	65.0	65.0	60.2	54.2	49.3	45.1
102.0	65.0	65.0	65.0	65.0	63.7	56.7	51.0	46.4	42.5
108.0	65.0	65.0	65.0	65.0	57.4	51.1	46.0	41.8	38.3
114.0	65.0	65.0	65.0	55.8	48.8	43.4	39.1	35.5	32.6
120.0	65.0	65.0	55.8	47.9	41.9	37.2	33.5	30.5	27.9

LARGE MISSILE IMPACT AND HVHZ

Chart #3
 Design pressure for Mullion "A", "B" and "G" (psf)
 Design pressure for Jamb "C" and Corner (psf)

Frame Height (in)	Design pressures are positive and negative								
	Tributary Width (in)								
	24.0	30.0	36.0	42.0	48.0	54.0	60.0	66.0	72.0
60.0	100.0	100.0	100.0	100.0	100.0	100.0	100.0	100.0	100.0
66.0	100.0	100.0	100.0	100.0	100.0	100.0	100.0	100.0	100.0
72.0	100.0	100.0	100.0	100.0	100.0	100.0	100.0	100.0	100.0
78.0	100.0	100.0	100.0	100.0	100.0	100.0	100.0	100.0	100.0
84.0	100.0	100.0	100.0	100.0	100.0	100.0	100.0	100.0	100.0
90.0	100.0	100.0	100.0	100.0	100.0	100.0	100.0	100.0	100.0
96.0	100.0	100.0	100.0	100.0	100.0	100.0	100.0	100.0	100.0
102.0	100.0	100.0	100.0	100.0	100.0	100.0	100.0	100.0	100.0
108.0	100.0	100.0	100.0	100.0	100.0	100.0	100.0	100.0	100.0
114.0	100.0	100.0	100.0	100.0	100.0	100.0	100.0	100.0	100.0
120.0	100.0	100.0	100.0	100.0	100.0	100.0	100.0	100.0	100.0
126.0	100.0	100.0	100.0	100.0	100.0	100.0	100.0	100.0	100.0
132.0	100.0	100.0	100.0	100.0	100.0	100.0	100.0	100.0	100.0
138.0	100.0	100.0	100.0	100.0	100.0	100.0	100.0	100.0	100.0
144.0	100.0	100.0	100.0	100.0	100.0	100.0	100.0	100.0	100.0
150.0	100.0	100.0	100.0	100.0	100.0	100.0	100.0	100.0	97.2
156.0	100.0	100.0	100.0	100.0	100.0	100.0	100.0	100.0	93.5
162.0	100.0	100.0	100.0	100.0	100.0	100.0	100.0	98.2	90.0
168.0	100.0	100.0	100.0	100.0	100.0	100.0	100.0	94.7	86.8
174.0	100.0	100.0	100.0	100.0	100.0	100.0	100.0	91.4	83.8
175.0	100.0	100.0	100.0	100.0	100.0	100.0	100.0	90.9	83.3

LARGE MISSILE IMPACT AND HVHZ
 FULL LENGTH WITHOUT SPLICE

Chart #4
 Design pressure for Mullion "A", "B" and "G" with splice (psf)
 Design pressure for Jamb "C" and Corner with splice (psf)

Frame Height (in)	Design pressures are positive and negative								
	Tributary Width (in)								
	24.0	30.0	36.0	42.0	48.0	54.0	60.0	66.0	72.0
210.0	100.0	100.0	100.0	100.0	100.0	100.0	100.0	100.0	100.0
216.0	100.0	100.0	100.0	100.0	100.0	100.0	100.0	100.0	100.0
222.0	100.0	100.0	100.0	100.0	100.0	100.0	100.0	100.0	100.0
228.0	100.0	100.0	100.0	100.0	100.0	100.0	100.0	100.0	100.0
234.0	100.0	100.0	100.0	100.0	100.0	100.0	100.0	100.0	100.0
240.0	100.0	100.0	100.0	100.0	100.0	100.0	100.0	100.0	100.0
246.0	100.0	100.0	100.0	100.0	100.0	100.0	100.0	100.0	100.0
252.0	100.0	100.0	100.0	100.0	100.0	100.0	100.0	100.0	100.0
258.0	100.0	100.0	100.0	100.0	100.0	100.0	100.0	100.0	100.0
264.0	100.0	100.0	100.0	100.0	100.0	100.0	100.0	100.0	100.0
270.0	100.0	100.0	100.0	100.0	100.0	100.0	100.0	100.0	100.0
276.0	100.0	100.0	100.0	100.0	100.0	100.0	100.0	100.0	98.1
282.0	100.0	100.0	100.0	100.0	100.0	100.0	100.0	100.0	96.0
288.0	100.0	100.0	100.0	100.0	100.0	100.0	100.0	100.0	94.0
294.0	100.0	100.0	100.0	100.0	100.0	100.0	100.0	100.0	92.1
300.0	100.0	100.0	100.0	100.0	100.0	100.0	100.0	98.5	90.3
306.0	100.0	100.0	100.0	100.0	100.0	100.0	100.0	96.6	88.5
312.0	100.0	100.0	100.0	100.0	100.0	100.0	100.0	94.7	86.8
318.0	100.0	100.0	100.0	100.0	100.0	100.0	100.0	92.9	85.2
324.0	100.0	100.0	100.0	100.0	100.0	100.0	100.0	91.2	83.6
325.0	100.0	100.0	100.0	100.0	100.0	100.0	100.0	90.9	83.3

LARGE MISSILE IMPACT AND HVHZ
 FULL LENGTH WITH SUPPORT AT MIDDLE POINT AND SPLICE
 DISTANCE BETWEEN SPLICE AND MID POINT MUST NOT EXCEED 25"

SIGNED: 04/06/2023

US ALUMINUM 950 SOLON RD. WAXAHACHIE, TX 75165		
STORM WALL XL HURRICANE RESISTANT CURTAIN WALL – WET GLAZED – LMI HVHZ MULLION AND JAMB CHARTS		
DRAWN: R.L.	DWG NO. 08-03020	REV A
SCALE NTS	DATE 12/07/16	SHEET 4 OF 25
L. ROBERTO LOMAS P.E. 400 S. PALM AVE, INDIALANTIC, FL 32903 434-688-0609 rllomas@rlomaspe.com		

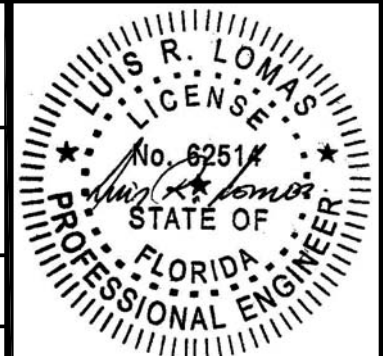

Luis R. Lomas P.E.
 FL No.: 62514

FOR ILLUSTRATION PURPOSES ONLY
FOR INSTALLATION DETAILS SEE SHEETS 11 - 18

REVISIONS			
REV	DESCRIPTION	DATE	APPROVED
A	CHANGE MANUFACTURER'S NAME	04/06/2023	R.L.

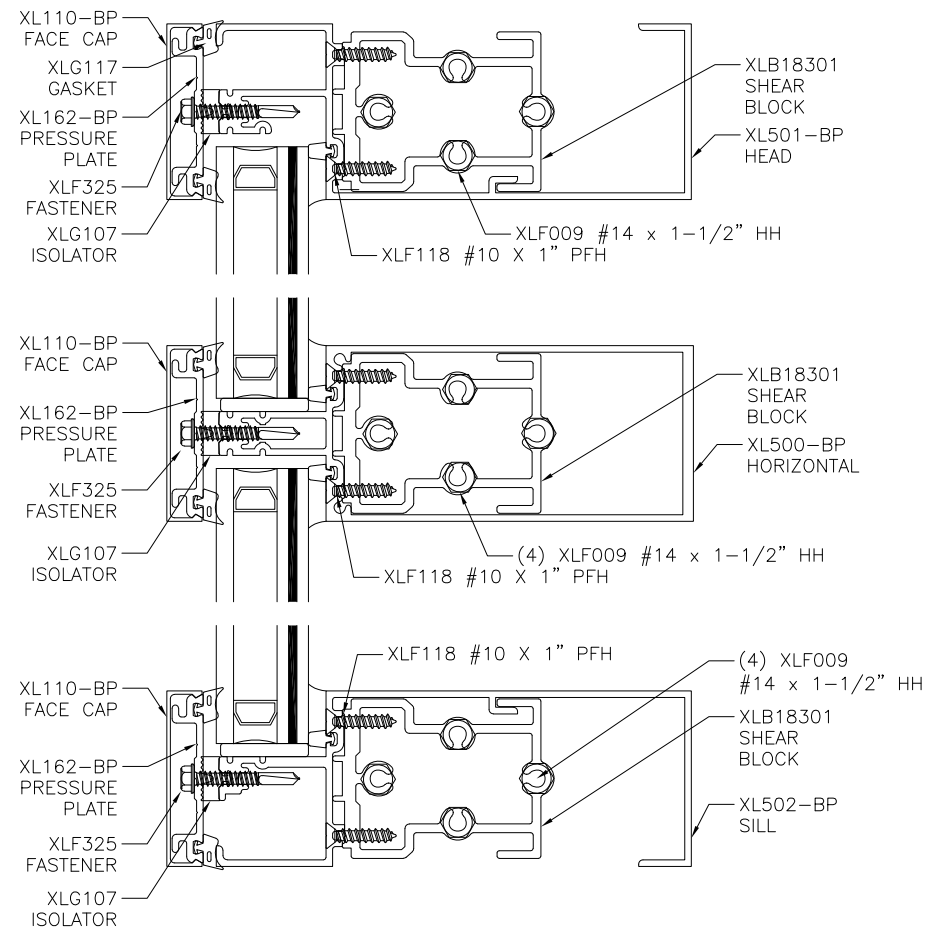

A
5 **VERTICAL CROSS SECTION**

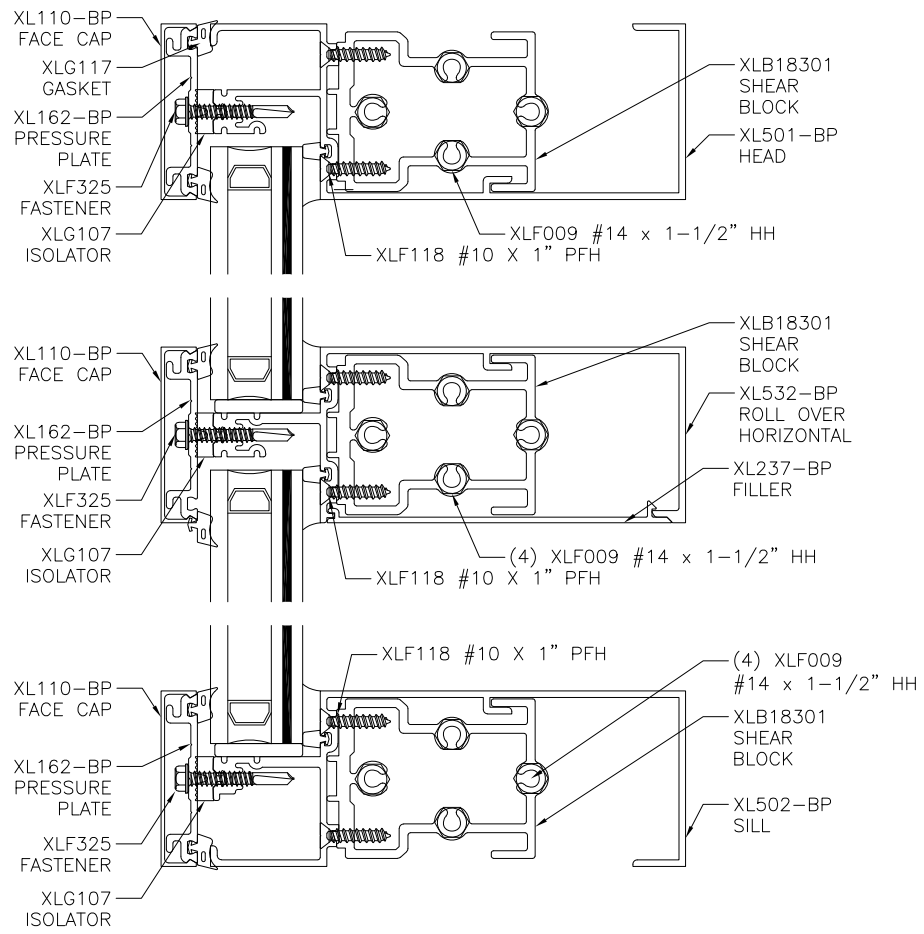

B
5 **VERTICAL CROSS SECTION**

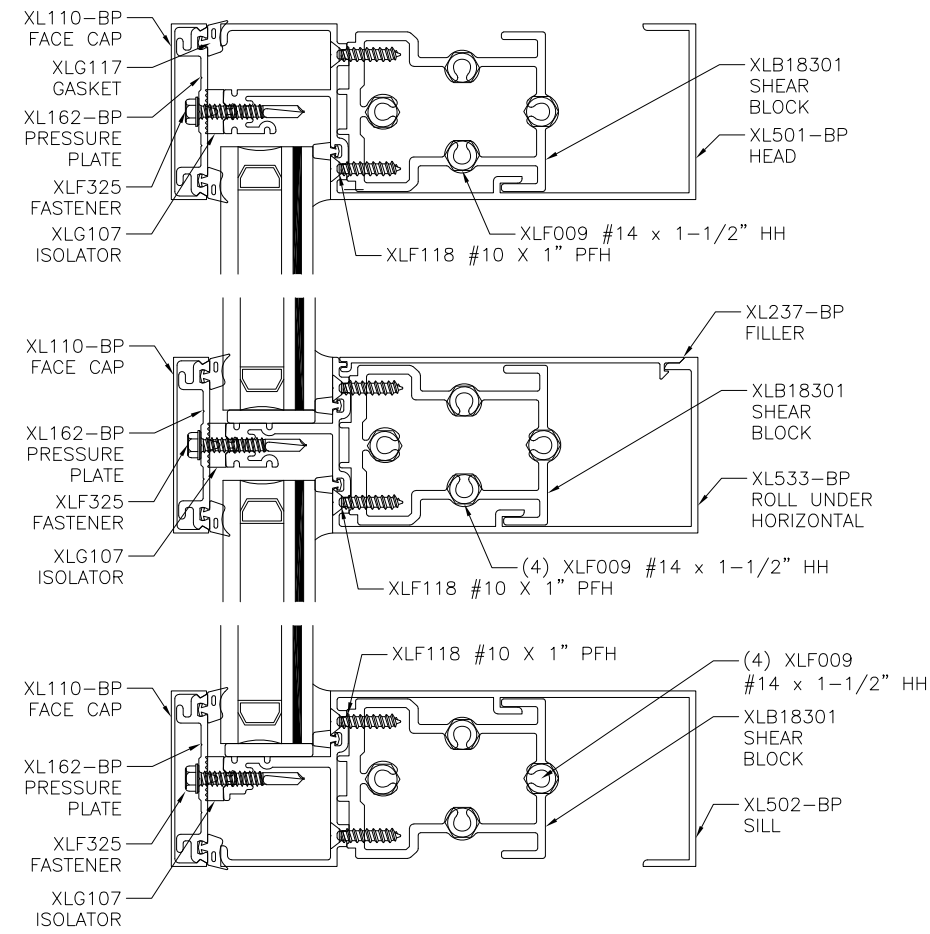

C
5 **VERTICAL CROSS SECTION**

SIGNED: 04/06/2023

US ALUMINUM 950 SOLON RD. WAXAHACHIE, TX 75165		
STORM WALL XL HURRICANE RESISTANT CURTAIN WALL - WET GLAZED - LMI HVHZ VERTICAL CROSS SECTIONS		
DRAWN: R.L.	DWG NO. 08-03020	REV A
SCALE NTS	DATE 12/07/16	SHEET 5 OF 25
L. ROBERTO LOMAS P.E. 400 S. PALM AVE, INDIAN LANTIC, FL 32903 434-688-0609 rllomas@rlomaspe.com		

Luis R. Lomas P.E.
FL No.: 62514

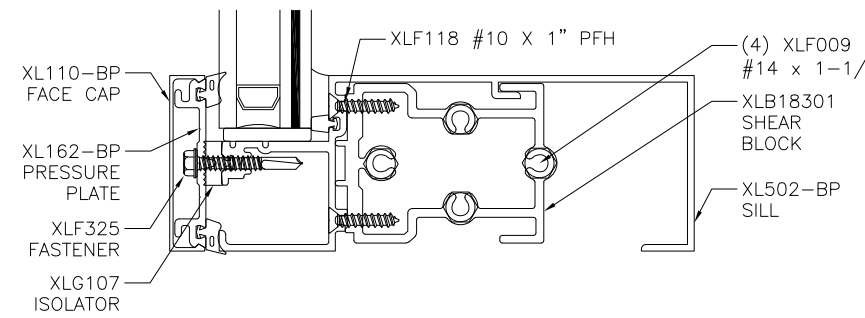
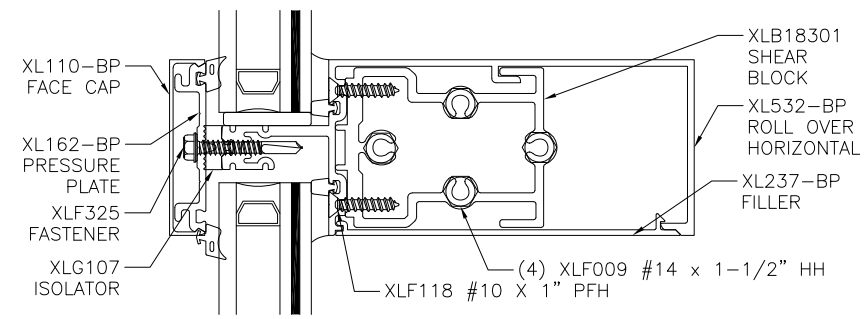
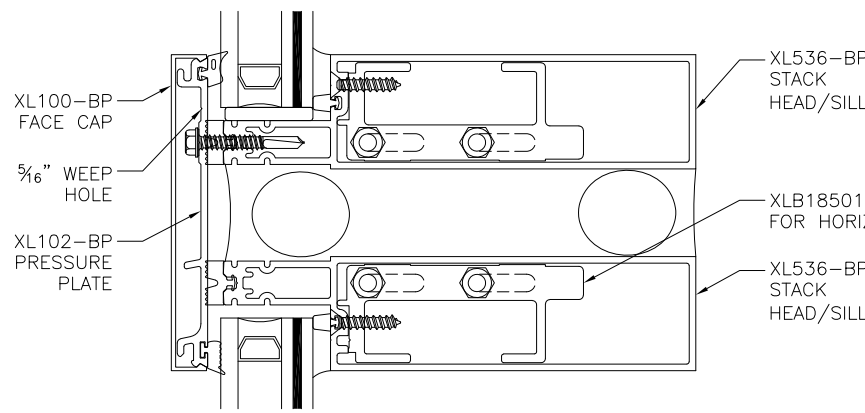
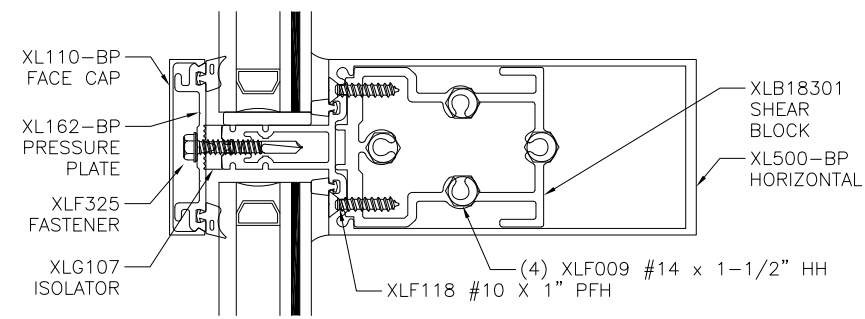
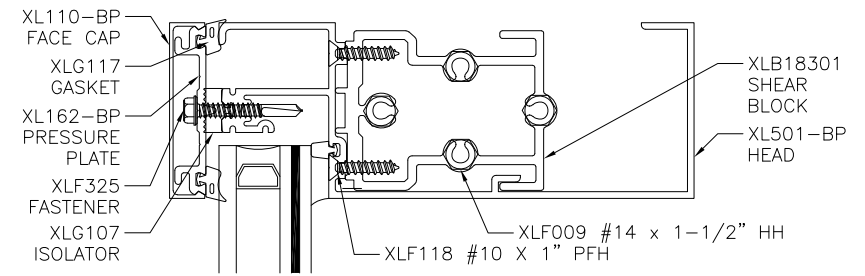
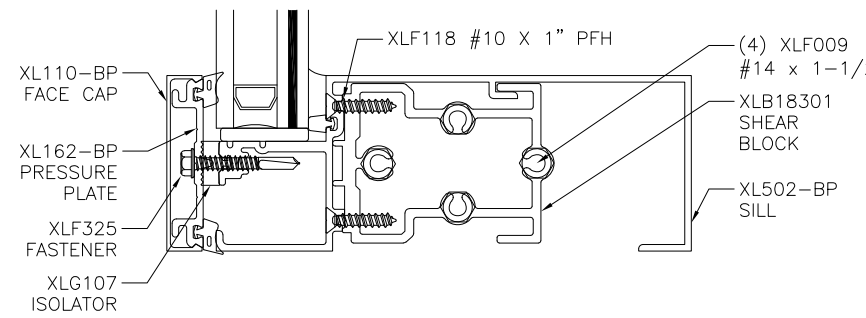
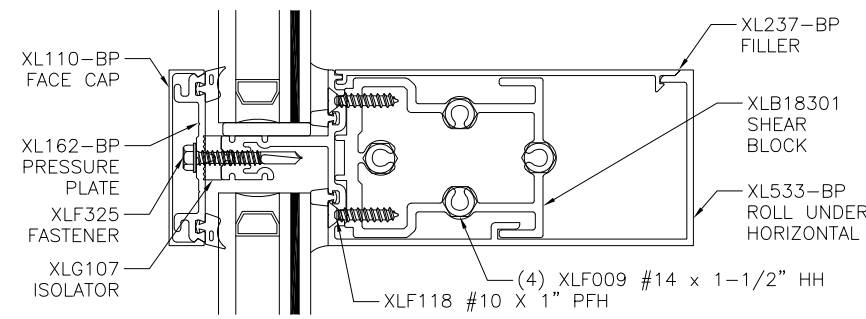
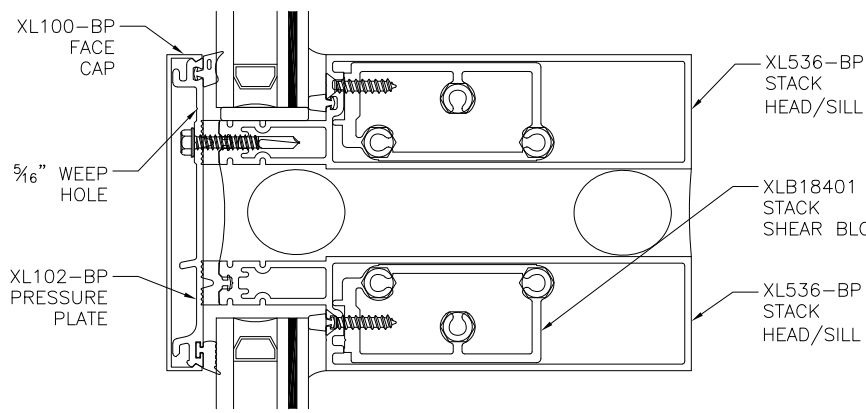
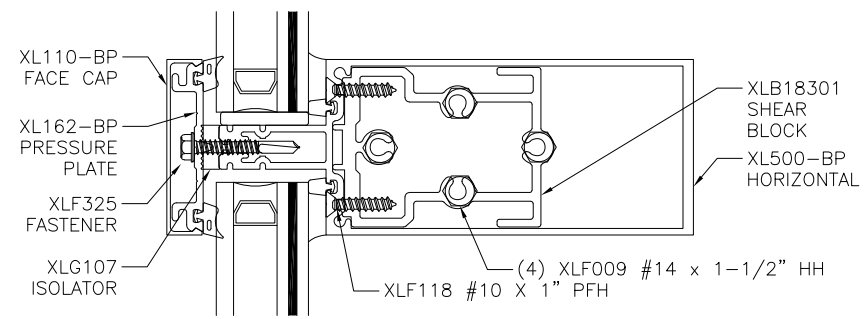
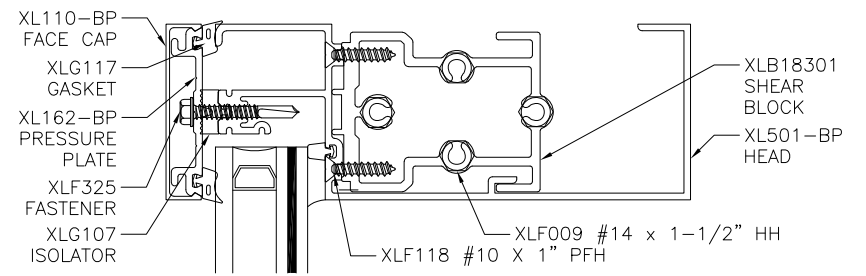

F
6 VERTICAL CROSS SECTION

G
6 VERTICAL CROSS SECTION

**FOR ILLUSTRATION PURPOSES ONLY
FOR INSTALLATION DETAILS SEE SHEETS 11 - 18**

REVISIONS			
REV	DESCRIPTION	DATE	APPROVED
A	CHANGE MANUFACTURER'S NAME	04/06/2023	R.L.

US ALUMINUM
950 SOLON RD.
WAXAHACHIE, TX 75165

STORM WALL XL HURRICANE RESISTANT
CURTAIN WALL - WET GLAZED - LMI HVHZ
VERTICAL CROSS SECTIONS

DRAWN: R.L.	DWG NO. 08-03020	REV A
SCALE NTS	DATE 12/07/16	SHEET 6 OF 25

L. ROBERTO LOMAS P.E.
400 S. PALM AVE, INDIALANTIC, FL 32903
434-688-0609 rllomas@lrlomaspe.com

SIGNED: 04/06/2023

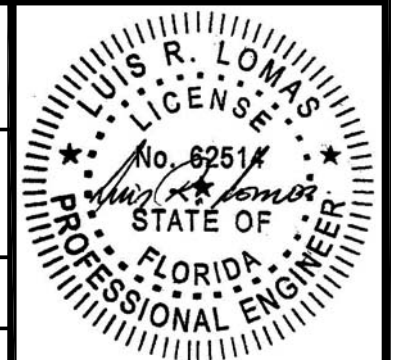

Luis R. Lomas P.E.
FL No.: 62514

REVISIONS			
REV	DESCRIPTION	DATE	APPROVED
A	CHANGE MANUFACTURER'S NAME	04/06/2023	R.L.

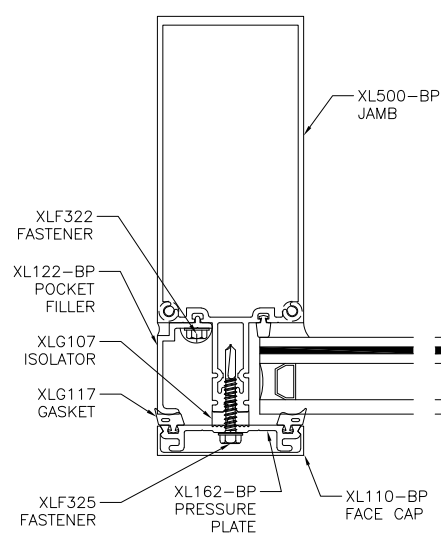

JAMB "A"
FOR RATINGS SEE CHART #2
SHEET 4

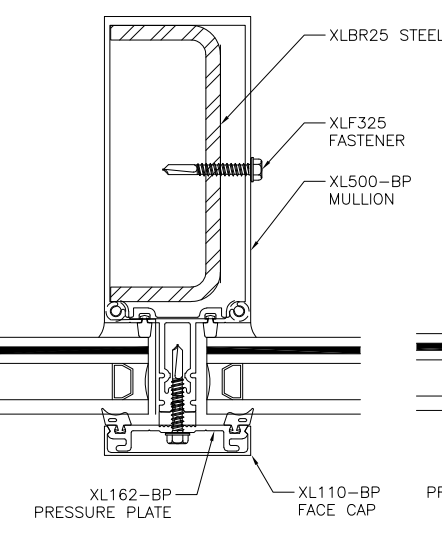

MULLION "A"
FOR RATINGS SEE CHART #1
SHEET 4

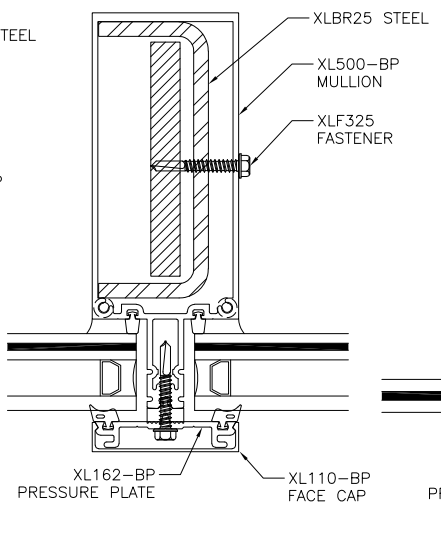

MULLION "B"
FOR RATINGS SEE CHART #1
SHEET 4

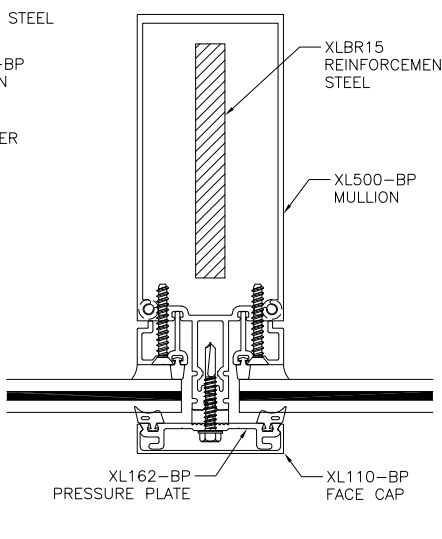

MULLION "C"
FOR RATINGS SEE CHART #1
SHEET 4

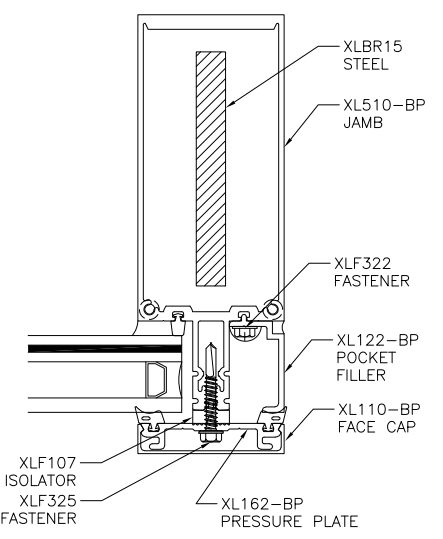

JAMB "B"
FOR RATINGS SEE CHART #1
SHEET 4

D
7 **HORIZONTAL CROSS SECTION**

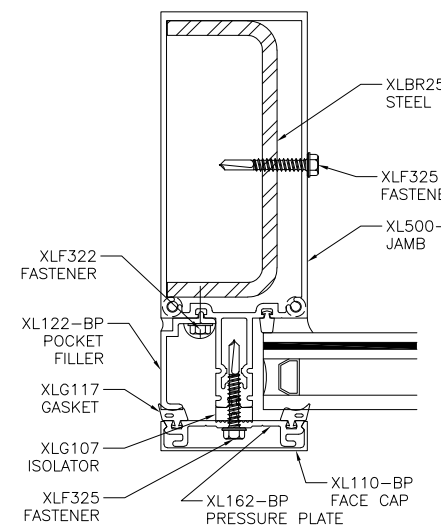

JAMB "C"
FOR RATINGS SEE CHART #1
SHEET 4

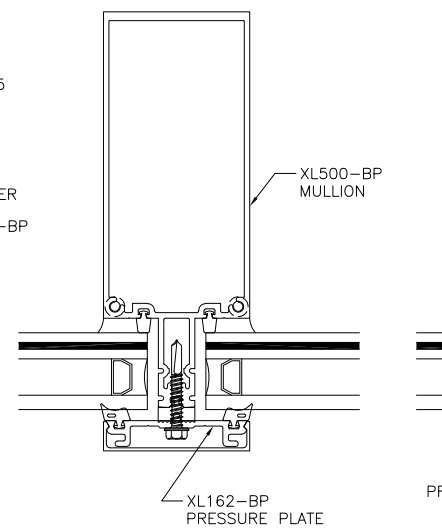

MULLION "D"
FOR RATINGS SEE CHART #2
SHEET 4

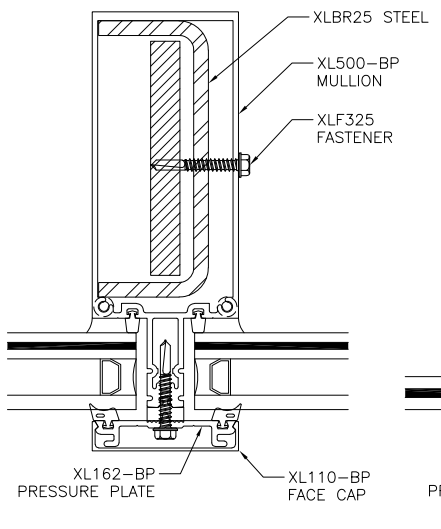

MULLION "B"
FOR RATINGS SEE CHART #1
SHEET 4

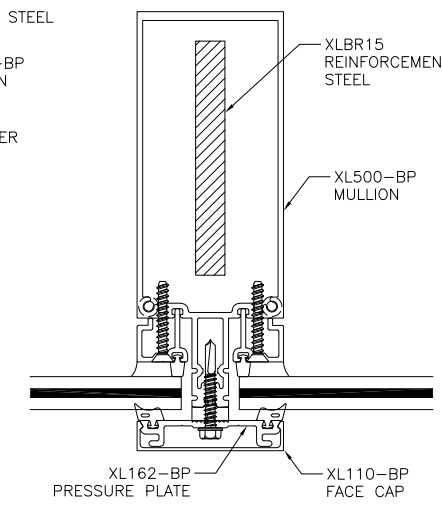

MULLION "C"
FOR RATINGS SEE CHART #1
SHEET 4

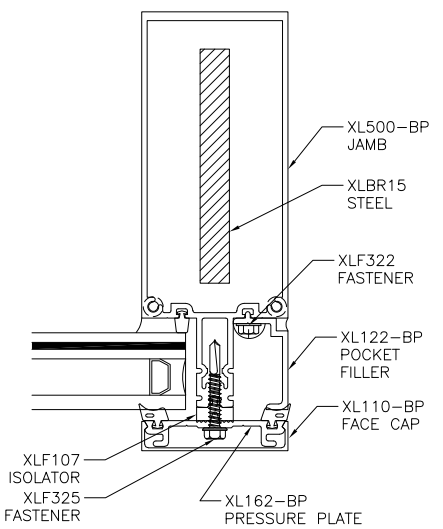

JAMB "D"
FOR RATINGS SEE CHART #1
SHEET 4

E
7 **HORIZONTAL CROSS SECTION**

FOR ILLUSTRATION PURPOSES ONLY
FOR INSTALLATION DETAILS SEE SHEETS 11 - 18

SIGNED: 04/06/2023

US ALUMINUM
950 SOLON RD.
WAXAHACHIE, TX 75165

STORM WALL XL HURRICANE RESISTANT
CURTAIN WALL - WET GLAZED - LMI HVHZ
HORIZONTAL CROSS SECTIONS

DRAWN: R.L.	DWG NO. 08-03020	REV A
SCALE NTS	DATE 12/07/16	SHEET 7 OF 25

L. ROBERTO LOMAS P.E.
400 S. PALM AVE, INDIAN LANTIC, FL 32903
434-688-0609 rllomas@rlomaspe.com

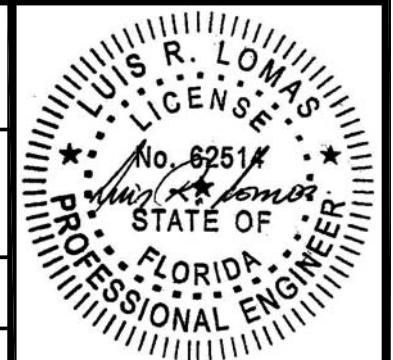

Luis R. Lomas P.E.
FL No.: 62514

FOR ILLUSTRATION PURPOSES ONLY
FOR INSTALLATION DETAILS SEE SHEETS 11 - 18

REVISIONS			
REV	DESCRIPTION	DATE	APPROVED
A	CHANGE MANUFACTURER'S NAME	04/06/2023	R.L.

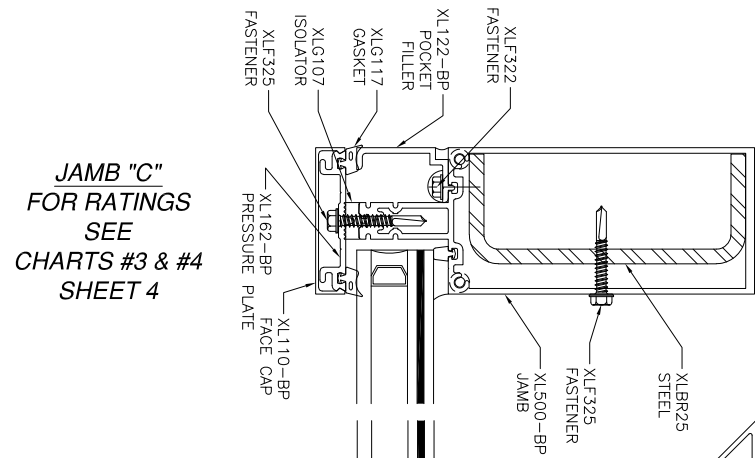

JAMB "C"
FOR RATINGS
SEE
CHARTS #3 & #4
SHEET 4

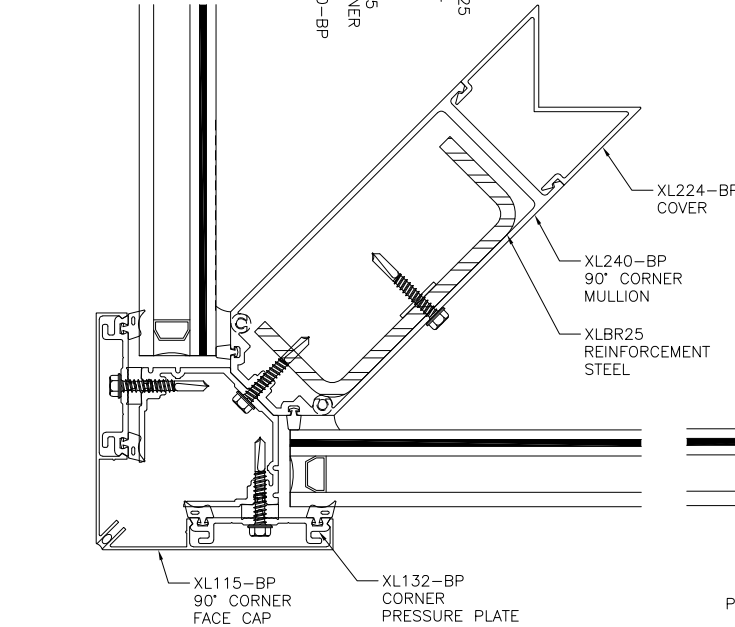

CORNER MULLION
FOR RATINGS SEE CHARTS #3 & #4

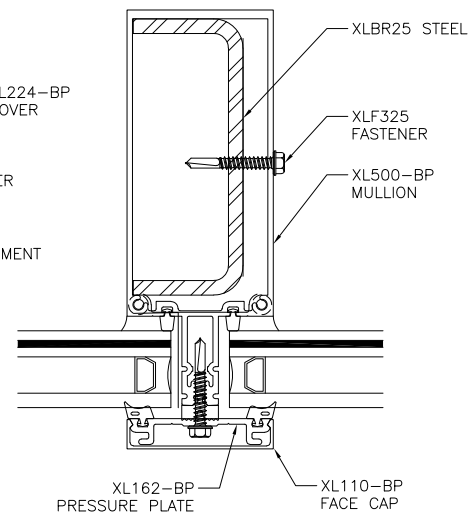

MULLION "A"
FOR RATINGS SEE CHARTS #3 & #4

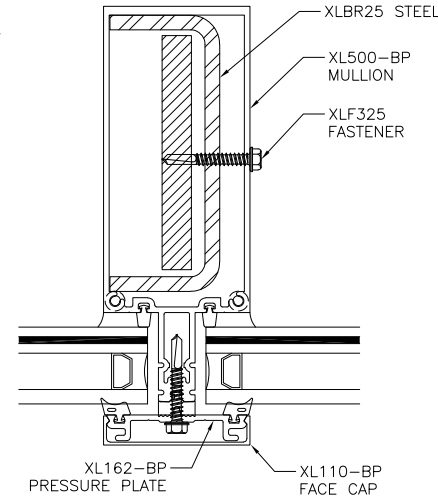

MULLION "B"
FOR RATINGS SEE CHARTS #3 & #4

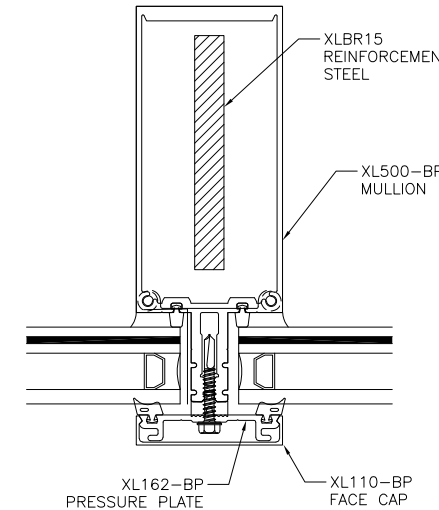

MULLION "G"
FOR RATINGS SEE CHARTS #3 & #4

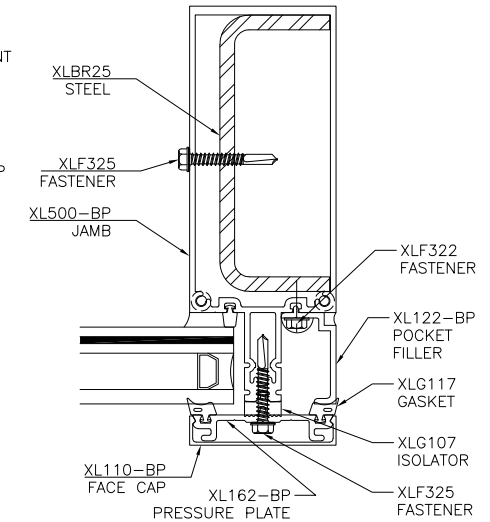

JAMB "C"
FOR RATINGS SEE CHARTS #3 & #4

H
8 **HORIZONTAL CROSS SECTION**

SIGNED: 04/06/2023

US ALUMINUM 950 SOLON RD. WAXAHACHIE, TX 75165		
STORM WALL XL HURRICANE RESISTANT CURTAIN WALL - WET GLAZED - LMI HVHZ HORIZONTAL CROSS SECTIONS		
DRAWN: R.L.	DWG NO. 08-03020	REV A
SCALE NTS	DATE 12/07/16	SHEET 8 OF 25
L. ROBERTO LOMAS P.E. 400 S. PALM AVE, INDIALANTIC, FL 32903 434-688-0609 rllomas@rlomaspe.com		

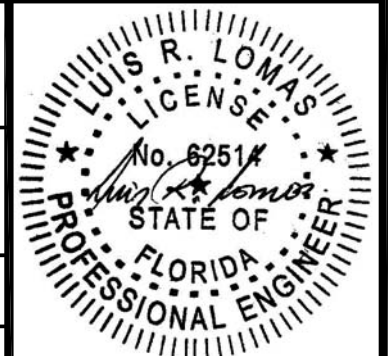

Luis R. Lomas P.E.
 FL No.: 62514

REVISIONS			
REV	DESCRIPTION	DATE	APPROVED
A	CHANGE MANUFACTURER'S NAME	04/06/2023	R.L.

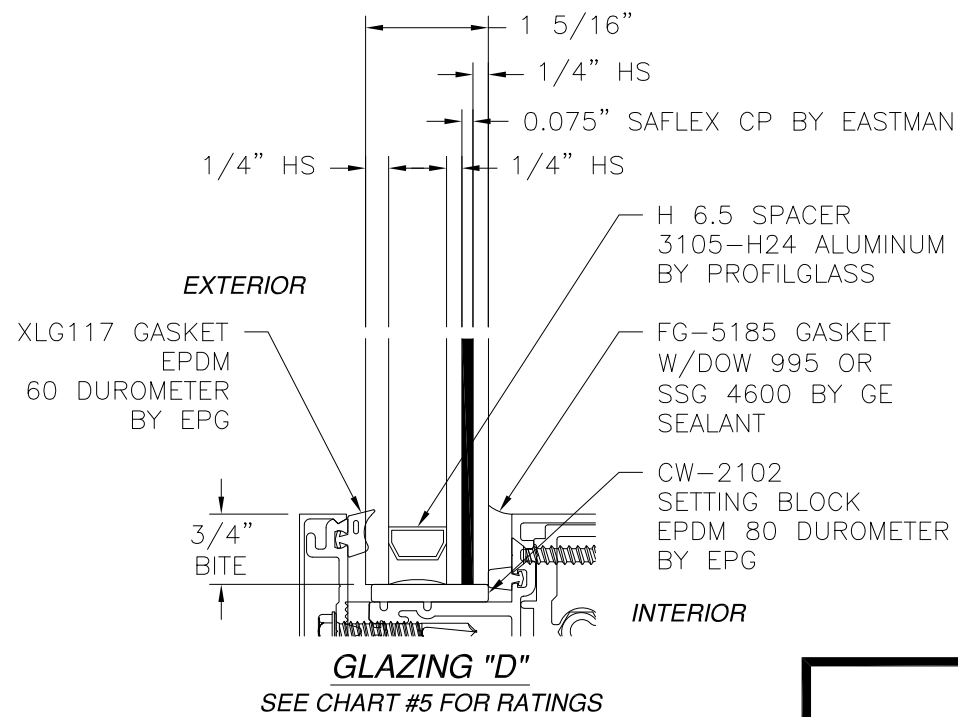
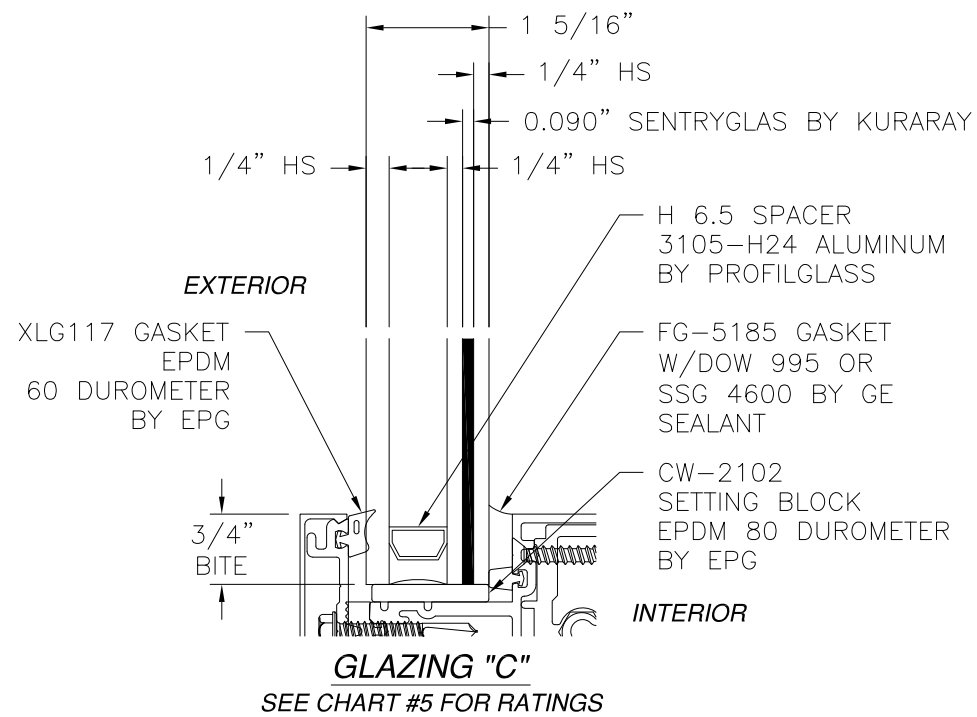
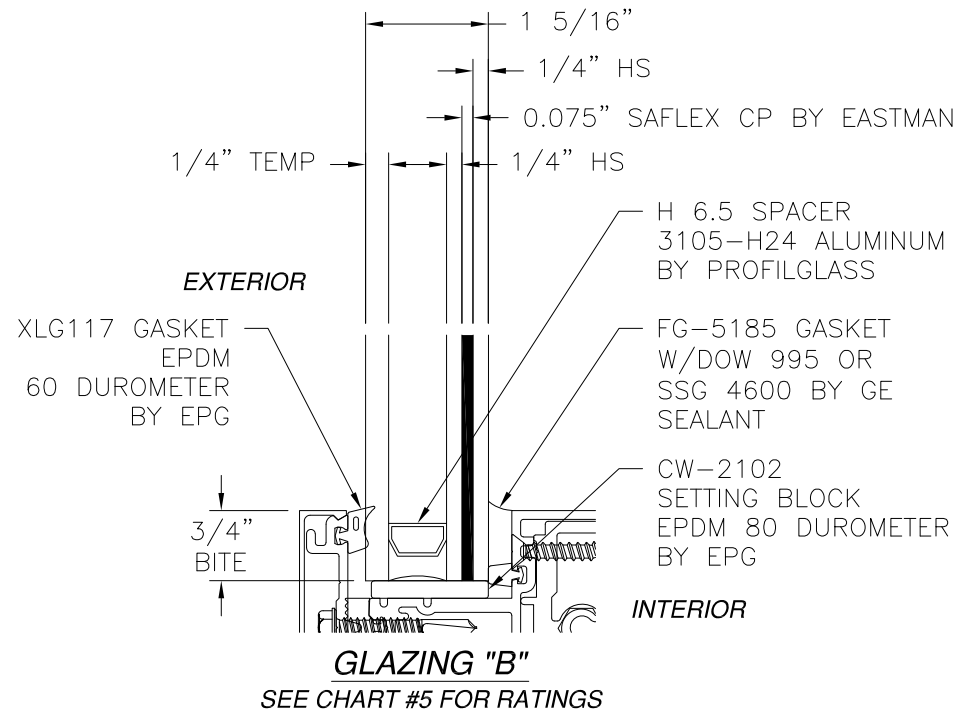
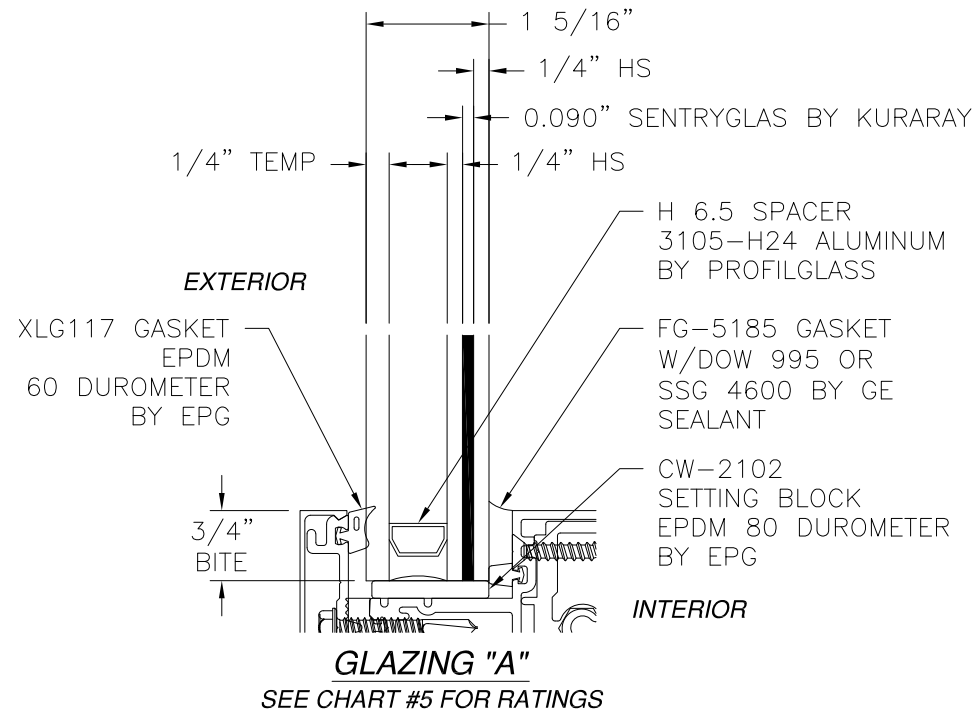

Chart #5
Design pressure per glass "A", "B", "C", "D", "E", "F" and "G" (psf)

D.L.O. Height (in)	D.L.O. width (in)								
	21.5	27.5	33.5	39.5	45.5	51.5	57.5	63.5	69.5
36.0	100.0	100.0	100.0	100.0	100.0	100.0	100.0	100.0	100.0
42.0	100.0	100.0	100.0	100.0	100.0	100.0	100.0	100.0	100.0
48.0	100.0	100.0	100.0	100.0	100.0	100.0	100.0	100.0	100.0
54.0	100.0	100.0	100.0	100.0	100.0	100.0	100.0	100.0	100.0
60.0	100.0	100.0	100.0	100.0	100.0	100.0	100.0	100.0	100.0
66.0	100.0	100.0	100.0	100.0	100.0	100.0	100.0	100.0	100.0
72.0	100.0	100.0	100.0	100.0	100.0	100.0	100.0	100.0	100.0
78.0	100.0	100.0	100.0	100.0	100.0	100.0	100.0	100.0	100.0
84.0	100.0	100.0	100.0	100.0	100.0	100.0	100.0	100.0	94.6
90.0	100.0	100.0	100.0	100.0	100.0	100.0	100.0	96.6	88.2
96.0	100.0	100.0	100.0	100.0	100.0	100.0	100.0	90.6	82.7

NOTES:
1. GLAZINGS "C" AND "D" MAY NOT BE USED IN UNITS INSTALLED AT 30FT OR HIGHER ABOVE GROUND LEVEL.

US ALUMINUM
950 SOLON RD.
WAXAHACHIE, TX 75165

STORM WALL XL HURRICANE RESISTANT
CURTAIN WALL - WET GLAZED - LMI HVHZ
GLAZING DETAILS

DRAWN: R.L. DWG NO. 08-03020 REV A

SCALE NTS DATE 12/07/16 SHEET 9 OF 25

L. ROBERTO LOMAS P.E.
400 S. PALM AVE, INDIALANTIC, FL 32903
434-688-0609 rllomas@rlomaspe.com

SIGNED: 04/06/2023

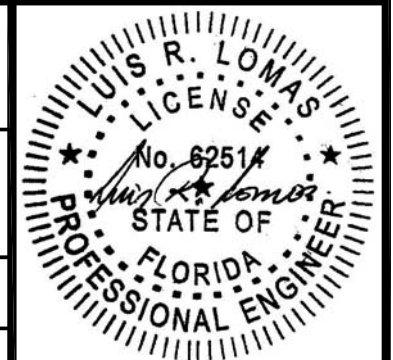

Luis R. Lomas P.E.
FL No.: 62514

REVISIONS			
REV	DESCRIPTION	DATE	APPROVED
A	CHANGE MANUFACTURER'S NAME	04/06/2023	R.L.

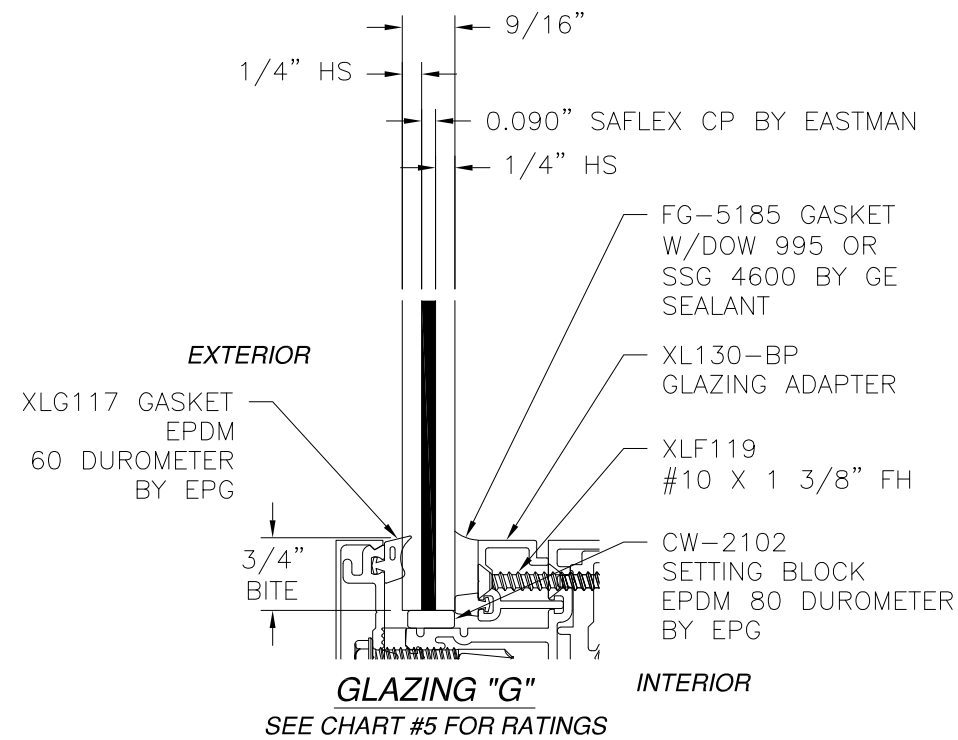
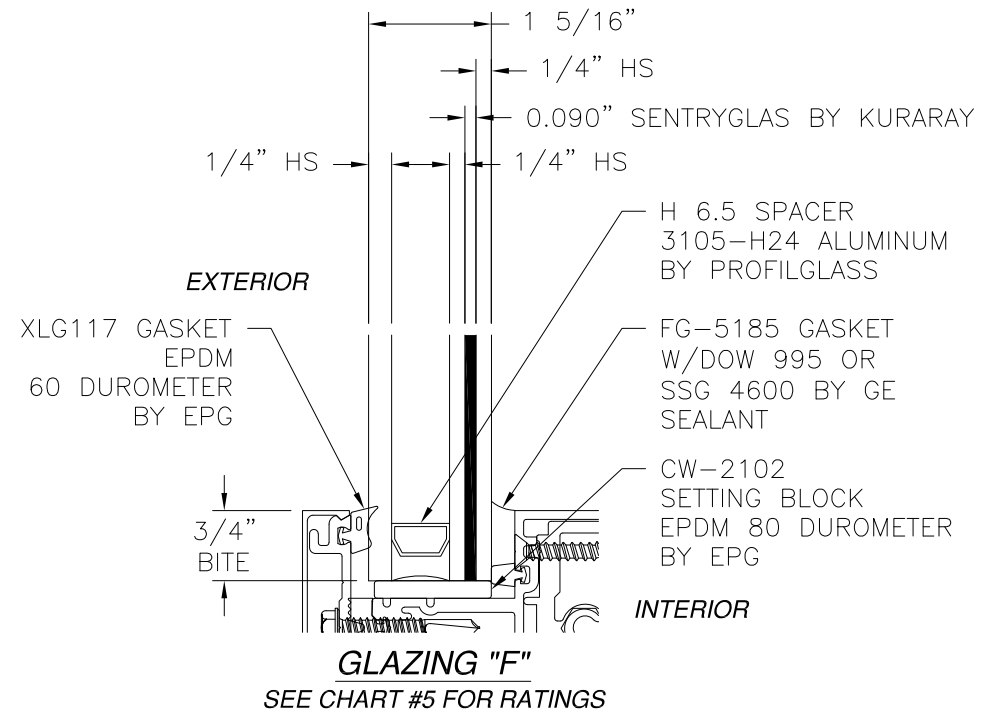
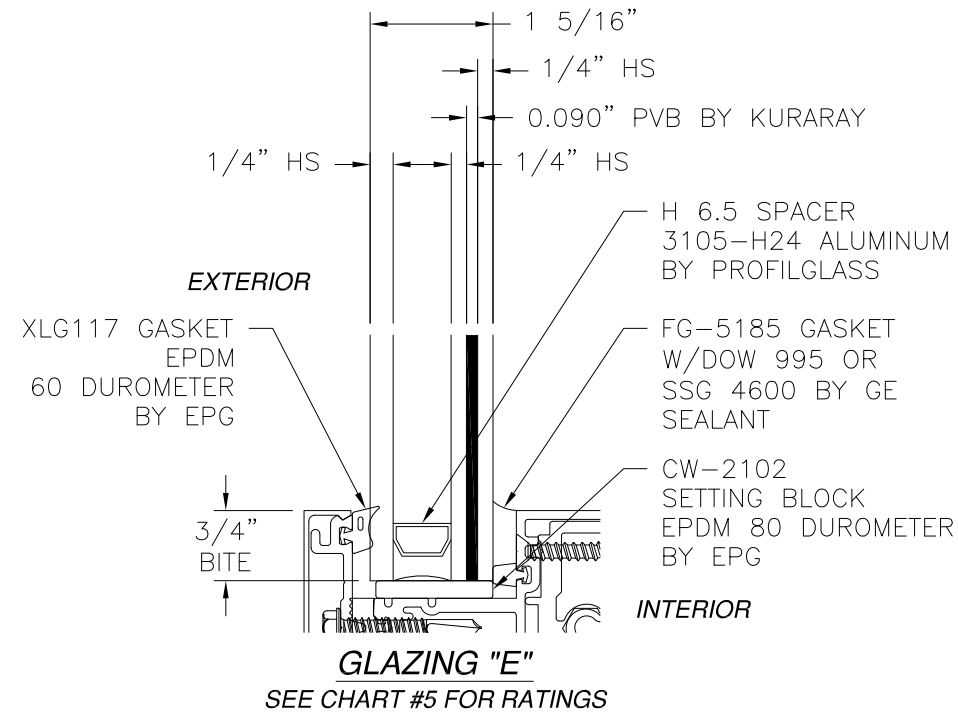

NOTES:
 1. GLAZINGS "E" AND "F" MAY NOT BE USED IN UNITS INSTALLED AT 30FT OR HIGHER ABOVE GROUND LEVEL.

SIGNED: 04/06/2023

US ALUMINUM
 950 SOLON RD.
 WAXAHACHIE, TX 75165

STORM WALL XL HURRICANE RESISTANT
 CURTAIN WALL - WET GLAZED - LMI HVHZ
 GLAZING DETAILS

DRAWN: R.L.	DWG NO. 08-03020	REV A
SCALE NTS	DATE 12/07/16	SHEET 10 OF 25

L. ROBERTO LOMAS P.E.
 400 S. PALM AVE, INDIALANTIC, FL 32903
 434-688-0609 rllomas@rlomaspe.com

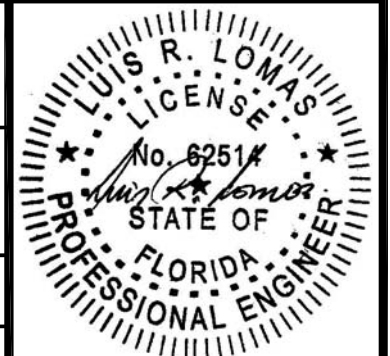

Luis R. Lomas P.E.
 FL No.: 62514

REVISIONS			
REV	DESCRIPTION	DATE	APPROVED
A	CHANGE MANUFACTURER'S NAME	04/06/2023	R.L.

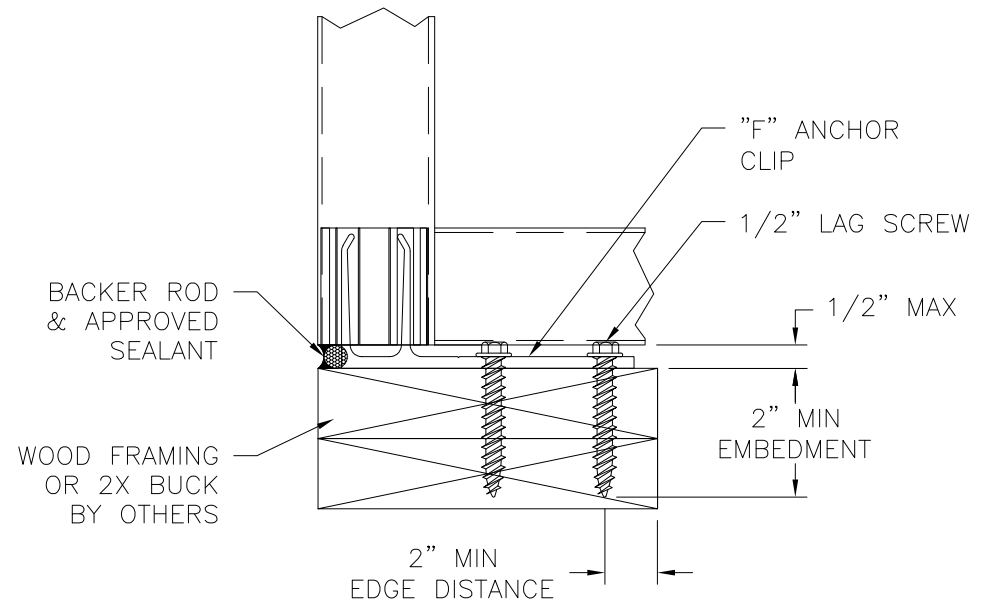
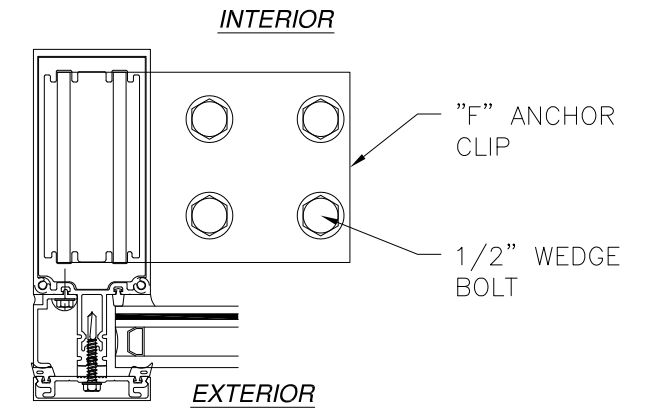
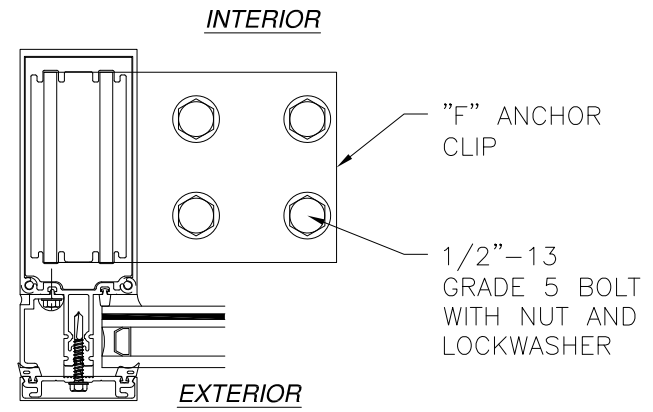
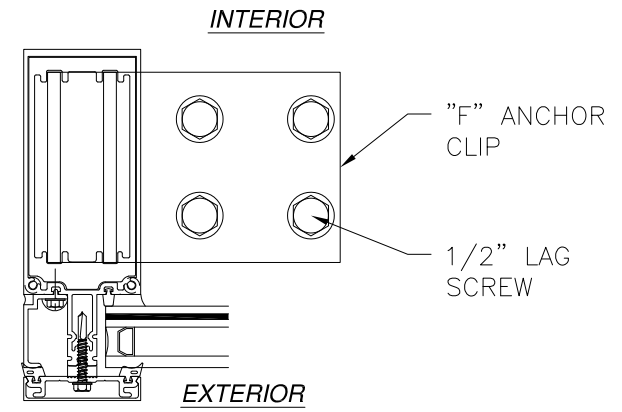

JAMB INSTALLATION DETAIL
WITH "F" ANCHOR CLIP
 WOOD FRAMING OR 2X BUCK INSTALLATION
 SILL SHOWN, HEAD SIMILAR
 SEE CHART #7 FOR RATINGS

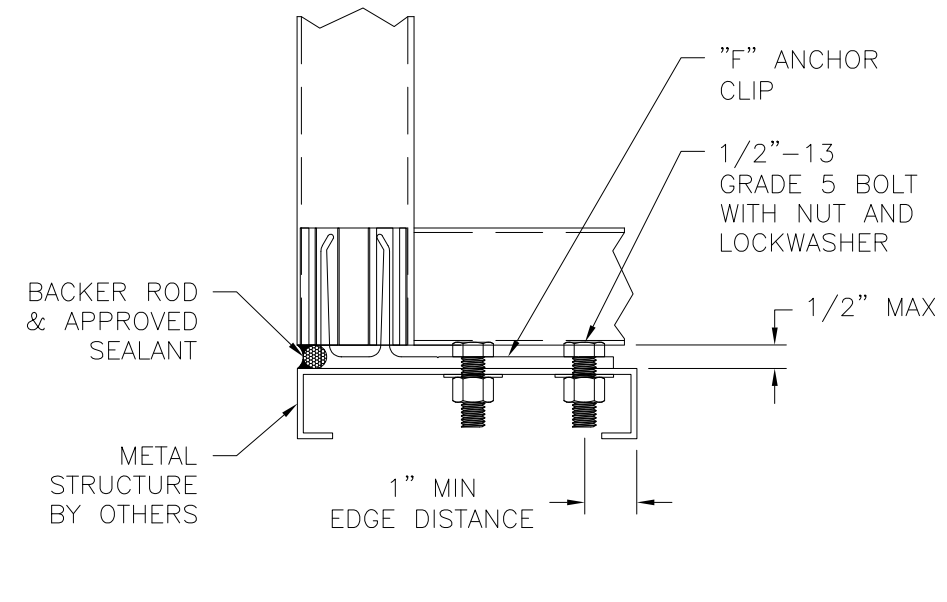

JAMB INSTALLATION DETAIL
WITH "F" ANCHOR CLIP
 METAL STRUCTURE INSTALLATION
 SILL SHOWN, HEAD SIMILAR
 SEE CHART #8 FOR RATINGS

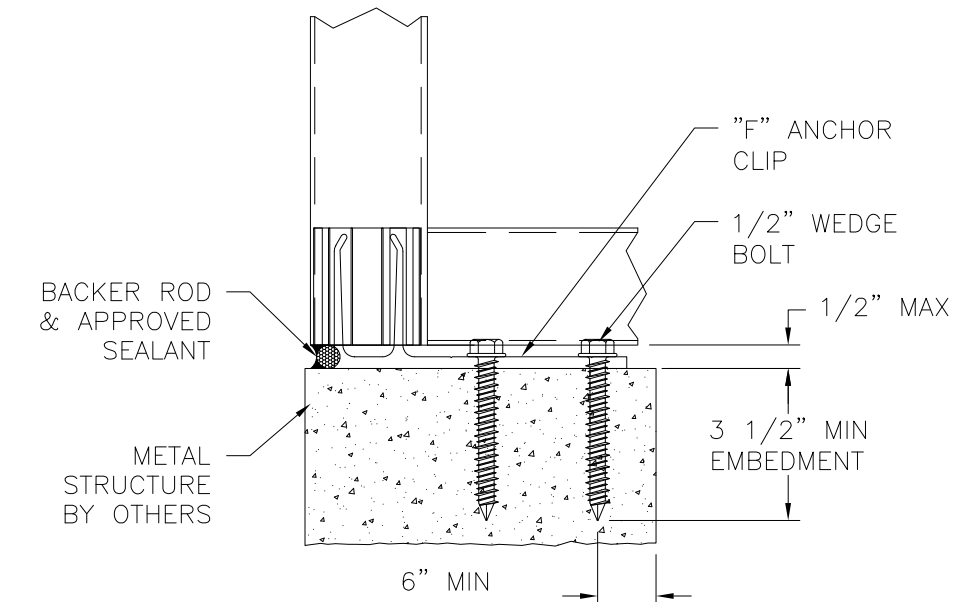

JAMB INSTALLATION DETAIL
WITH "F" ANCHOR CLIP
 CONCRETE INSTALLATION
 SILL SHOWN, HEAD SIMILAR
 SEE CHART #9 FOR RATINGS

- NOTES:
1. INTERIOR AND EXTERIOR FINISHES, BY OTHERS, NOT SHOWN FOR CLARITY.
 2. PERIMETER AND JOINT SEALANT BY OTHERS TO BE DESIGNED IN ACCORDANCE WITH ASTM E2112

SIGNED: 04/06/2023

US ALUMINUM
 950 SOLON RD.
 WAXAHACHIE, TX 75165

STORM WALL XL HURRICANE RESISTANT
 CURTAIN WALL - WET GLAZED - LMI HVHZ
 INSTALLATION DETAILS

DRAWN: R.L.	DWG NO. 08-03020	REV A
SCALE NTS	DATE 12/07/16	SHEET 11 OF 25

L. ROBERTO LOMAS P.E.
 400 S. PALM AVE, INDIALANTIC, FL 32903
 434-688-0609 rllomas@rlomaspe.com

Luis R. Lomas P.E.
 FL No.: 62514

REVISIONS			
REV	DESCRIPTION	DATE	APPROVED
A	CHANGE MANUFACTURER'S NAME	04/06/2023	R.L.

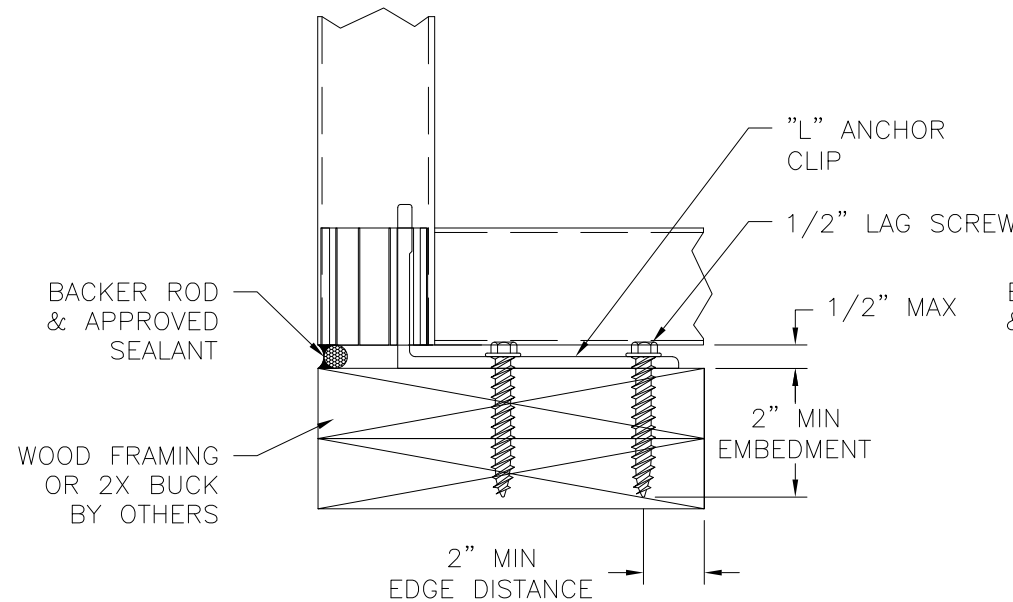
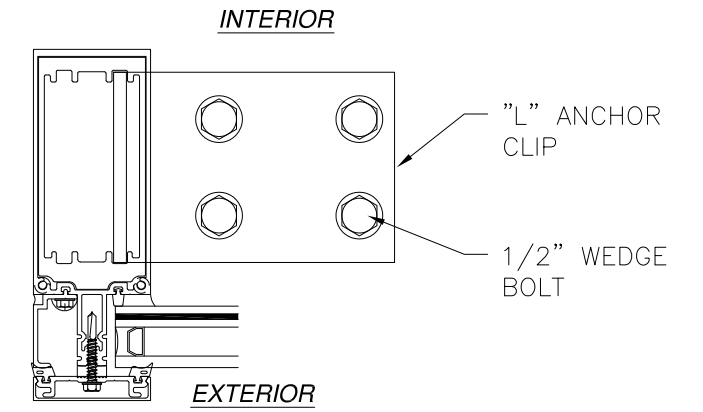
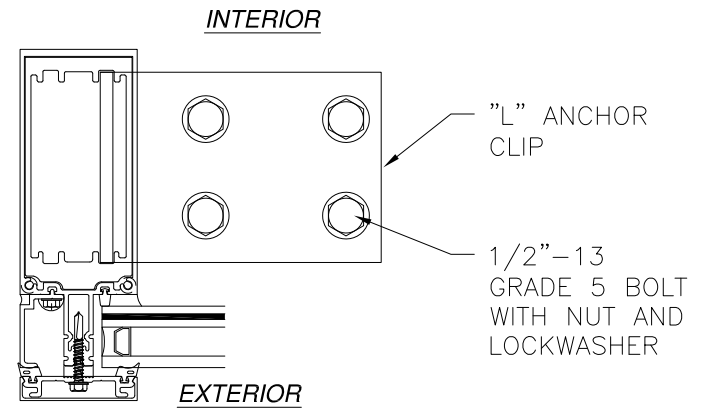
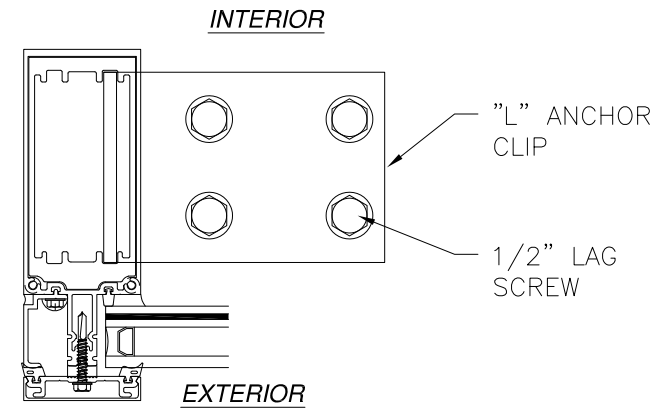

JAMB INSTALLATION DETAIL WITH "L" ANCHOR CLIP
WOOD FRAMING OR 2X BUCK INSTALLATION
 SILL SHOWN, HEAD SIMILAR
 SEE CHART #7 FOR RATINGS

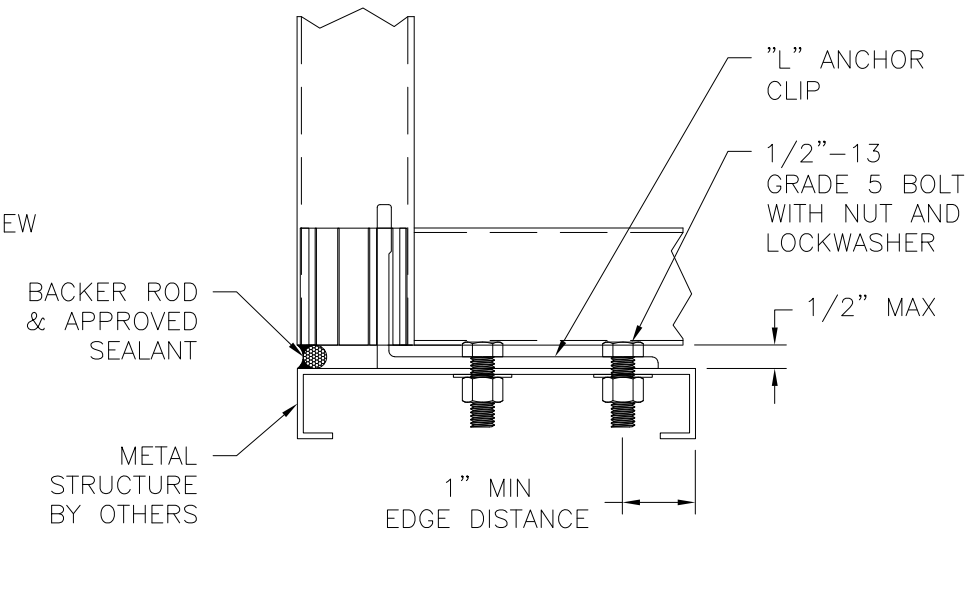

JAMB INSTALLATION DETAIL WITH "L" ANCHOR CLIP
METAL STRUCTURE INSTALLATION
 SILL SHOWN, HEAD SIMILAR
 SEE CHART #8 FOR RATINGS

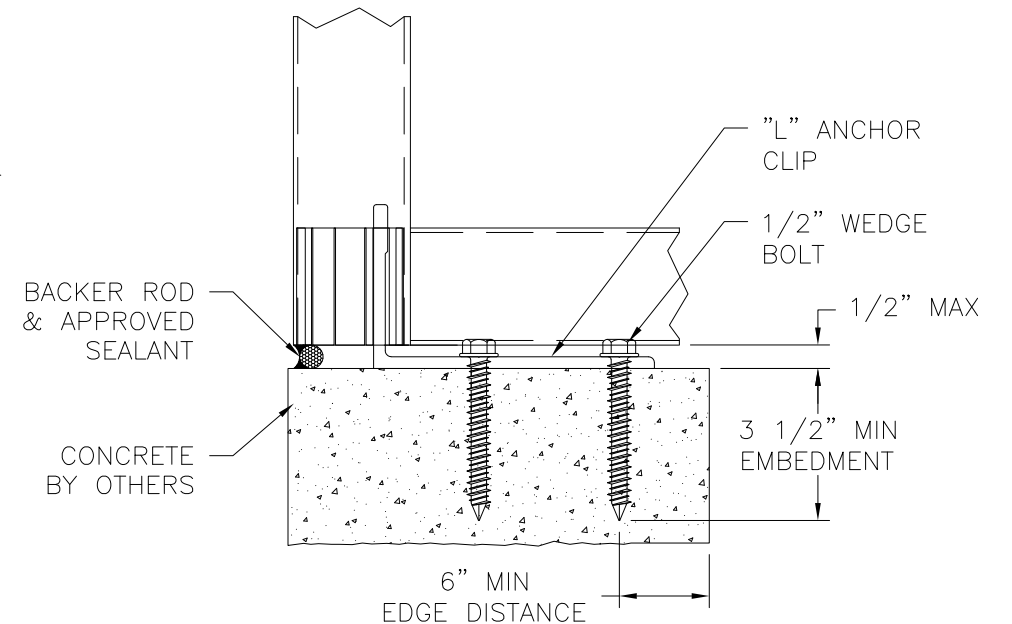

JAMB INSTALLATION DETAIL WITH "L" ANCHOR CLIP
CONCRETE INSTALLATION
 SILL SHOWN, HEAD SIMILAR
 SEE CHART #9 FOR RATINGS

- NOTES:
1. INTERIOR AND EXTERIOR FINISHES, BY OTHERS, NOT SHOWN FOR CLARITY.
 2. PERIMETER AND JOINT SEALANT BY OTHERS TO BE DESIGNED IN ACCORDANCE WITH ASTM E2112

SIGNED: 04/06/2023

US ALUMINUM
 950 SOLON RD.
 WAXAHACHIE, TX 75165

STORM WALL XL HURRICANE RESISTANT
 CURTAIN WALL - WET GLAZED - LMI HVHZ
 INSTALLATION DETAILS

DRAWN: R.L.	DWG NO. 08-03020	REV A
SCALE NTS	DATE 12/07/16	SHEET 12 OF 25

L. ROBERTO LOMAS P.E.
 400 S. PALM AVE, INDIALANTIC, FL 32903
 434-688-0609 rllomas@rlomaspe.com

Luis R. Lomas P.E.
 FL No.: 62514

REVISIONS			
REV	DESCRIPTION	DATE	APPROVED
A	CHANGE MANUFACTURER'S NAME	04/06/2023	R.L.

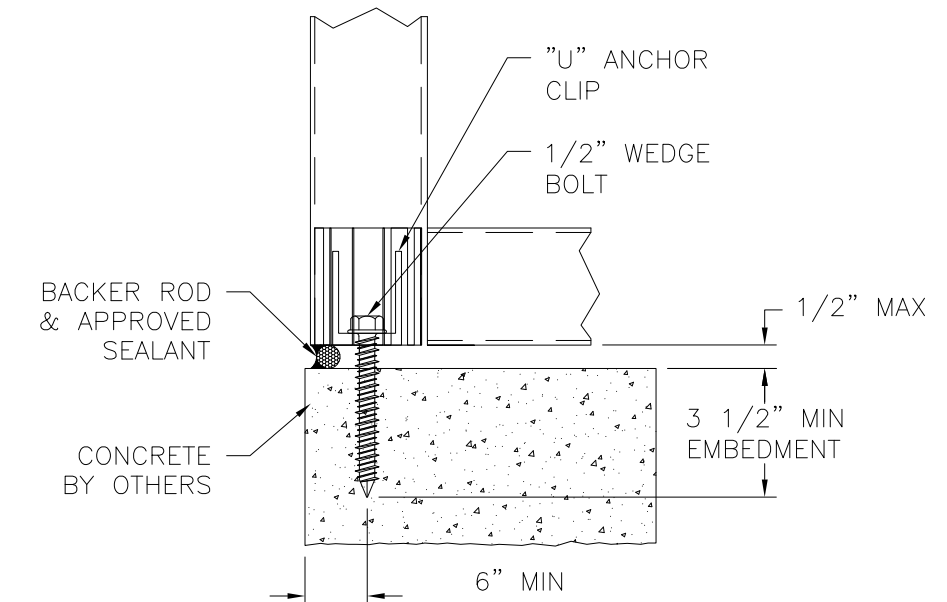
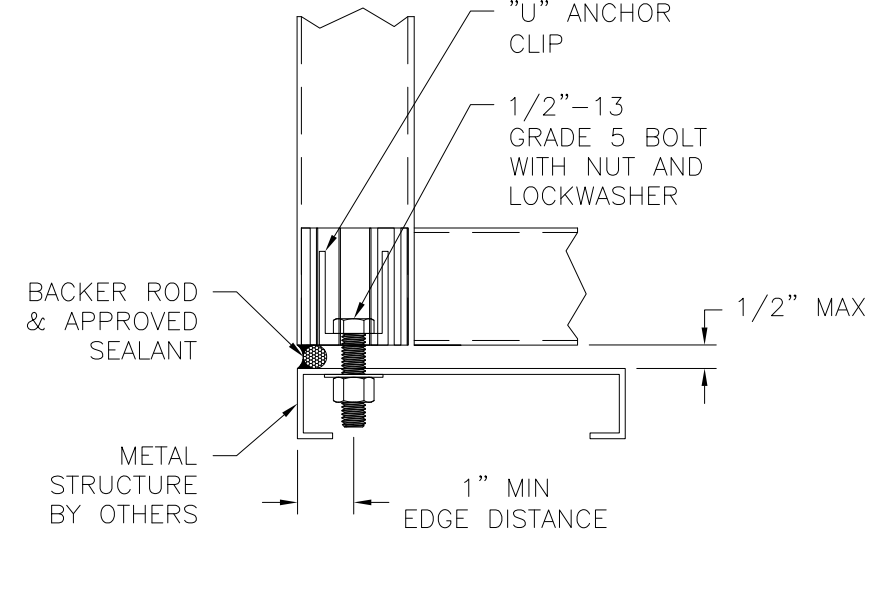
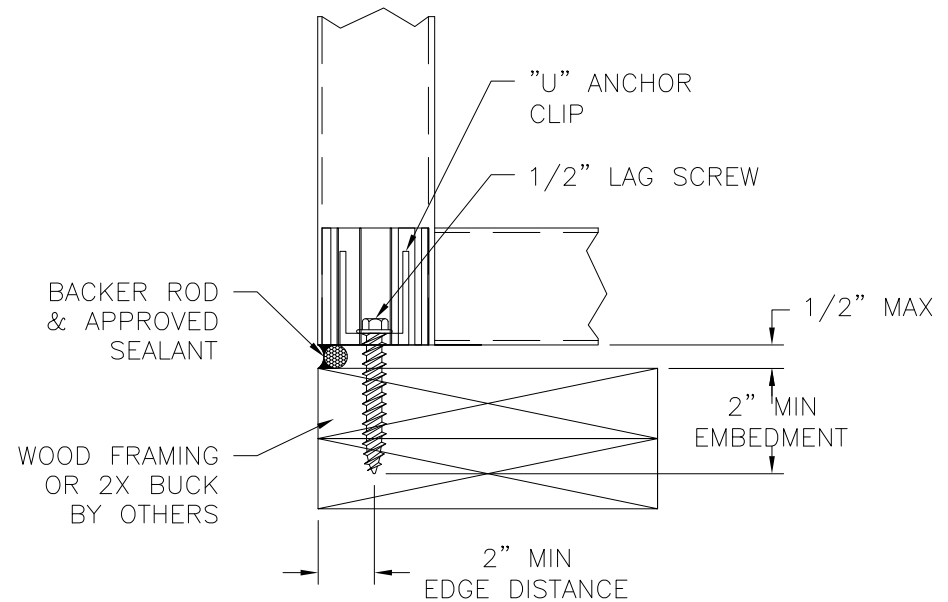
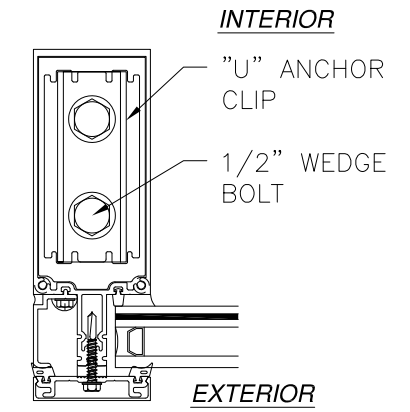
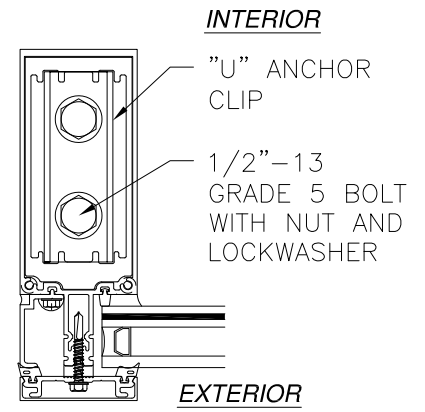
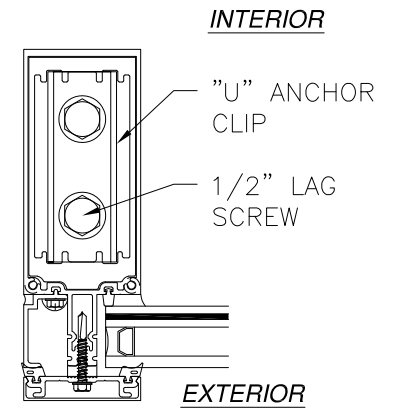

**JAMB INSTALLATION DETAIL
WITH "U" ANCHOR CLIP**
WOOD FRAMING OR 2X BUCK INSTALLATION
SILL SHOWN, HEAD SIMILAR
SEE CHART #6 FOR RATINGS

**JAMB INSTALLATION DETAIL
WITH "U" ANCHOR CLIP**
METAL STRUCTURE INSTALLATION
SILL SHOWN, HEAD SIMILAR
SEE CHART #8 FOR RATINGS

**JAMB INSTALLATION DETAIL
WITH "U" ANCHOR CLIP**
CONCRETE INSTALLATION
SILL SHOWN, HEAD SIMILAR
SEE CHART #9 FOR RATINGS

- NOTES:**
- INTERIOR AND EXTERIOR FINISHES, BY OTHERS, NOT SHOWN FOR CLARITY.
 - PERIMETER AND JOINT SEALANT BY OTHERS TO BE DESIGNED IN ACCORDANCE WITH ASTM E2112

SIGNED: 04/06/2023

US ALUMINUM 950 SOLON RD. WAXAHACHIE, TX 75165		
STORM WALL XL HURRICANE RESISTANT CURTAIN WALL - WET GLAZED - LMI HVHZ INSTALLATION DETAILS		
DRAWN: R.L.	DWG NO. 08-03020	REV A
SCALE NTS	DATE 12/07/16	SHEET 13 OF 25
L. ROBERTO LOMAS P.E. 400 S. PALM AVE, INDIALANTIC, FL 32903 434-688-0609 rllomas@rlomaspe.com		

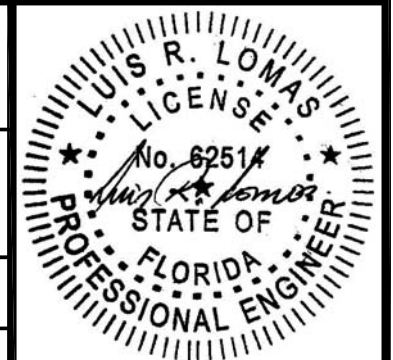

Luis R. Lomas P.E.
FL No.: 62514

REVISIONS			
REV	DESCRIPTION	DATE	APPROVED
A	CHANGE MANUFACTURER'S NAME	04/06/2023	R.L.

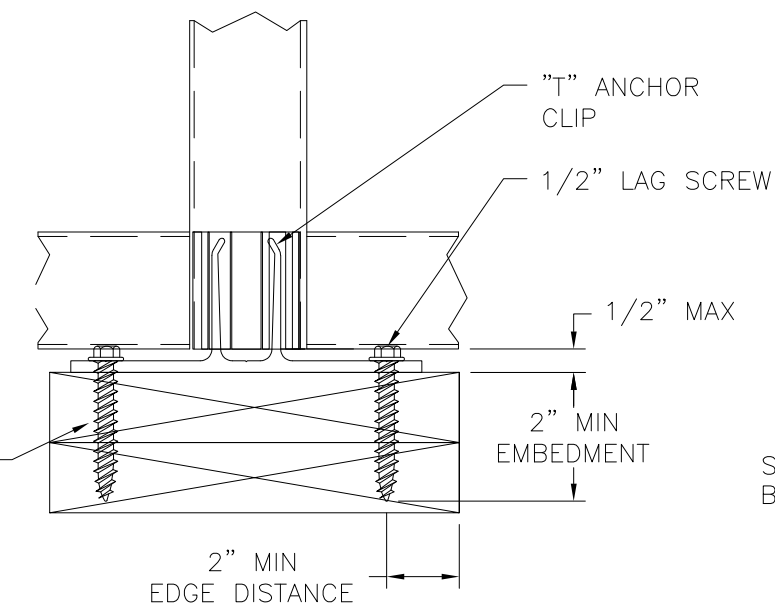
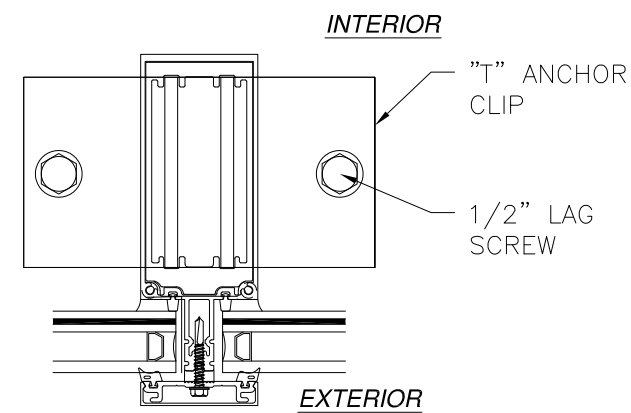

**MULLION INSTALLATION DETAIL
WITH "T" ANCHOR CLIP
WOOD FRAMING OR 2X BUCK INSTALLATION
SILL SHOWN, HEAD SIMILAR
SEE CHART #10 FOR RATINGS**

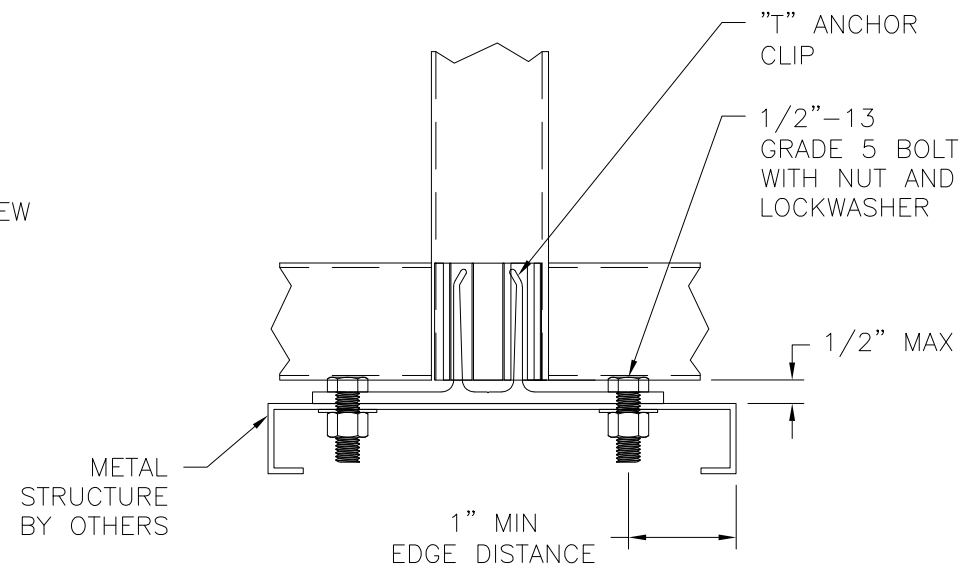
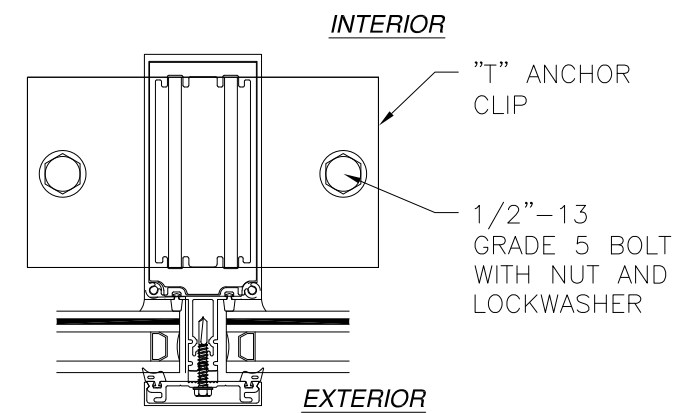

**MULLION INSTALLATION DETAIL
WITH "T" ANCHOR CLIP
METAL STRUCTURE INSTALLATION
SILL SHOWN, HEAD SIMILAR
SEE CHART #12 FOR RATINGS**

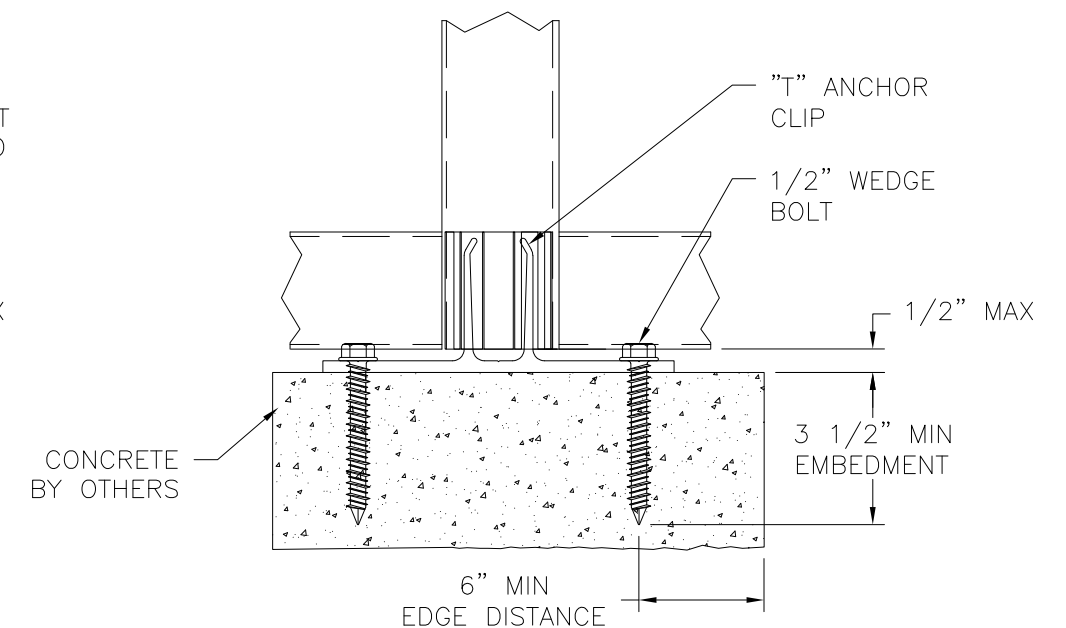
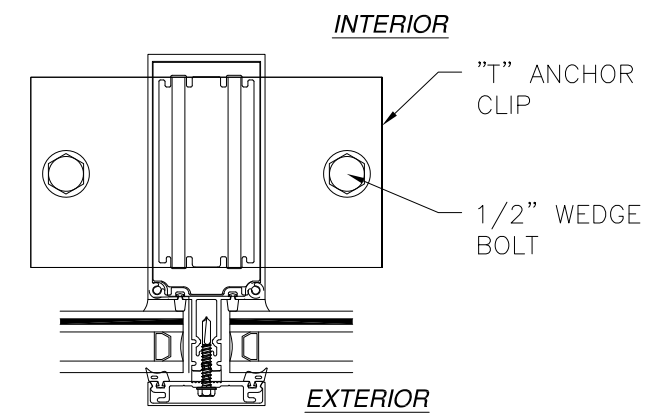

**MULLION INSTALLATION DETAIL
WITH "T" ANCHOR CLIP
CONCRETE INSTALLATION
SILL SHOWN, HEAD SIMILAR
SEE CHART #13 FOR RATINGS**

- NOTES:**
- INTERIOR AND EXTERIOR FINISHES, BY OTHERS, NOT SHOWN FOR CLARITY.
 - PERIMETER AND JOINT SEALANT BY OTHERS TO BE DESIGNED IN ACCORDANCE WITH ASTM E2112

SIGNED: 04/06/2023

US ALUMINUM 950 SOLON RD. WAXAHACHIE, TX 75165		
STORM WALL XL HURRICANE RESISTANT CURTAIN WALL - WET GLAZED - LMI HVHZ INSTALLATION DETAILS		
DRAWN: R.L.	DWG NO. 08-03020	REV A
SCALE NTS	DATE 12/07/16	SHEET 14 OF 25
L. ROBERTO LOMAS P.E. 400 S. PALM AVE, INDIALANTIC, FL 32903 434-688-0609 rllomas@rlomaspe.com		

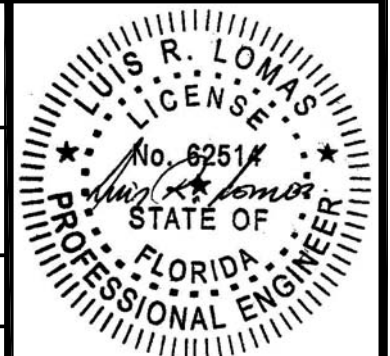

Luis R. Lomas P.E.
FL No.: 62514

REVISIONS			
REV	DESCRIPTION	DATE	APPROVED
A	CHANGE MANUFACTURER'S NAME	04/06/2023	R.L.

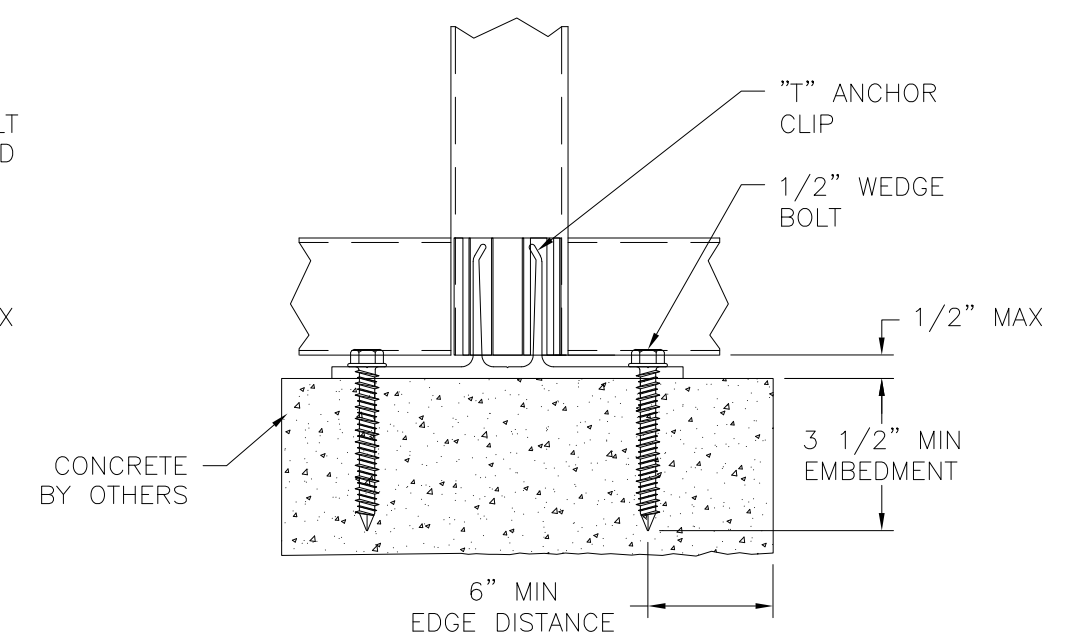
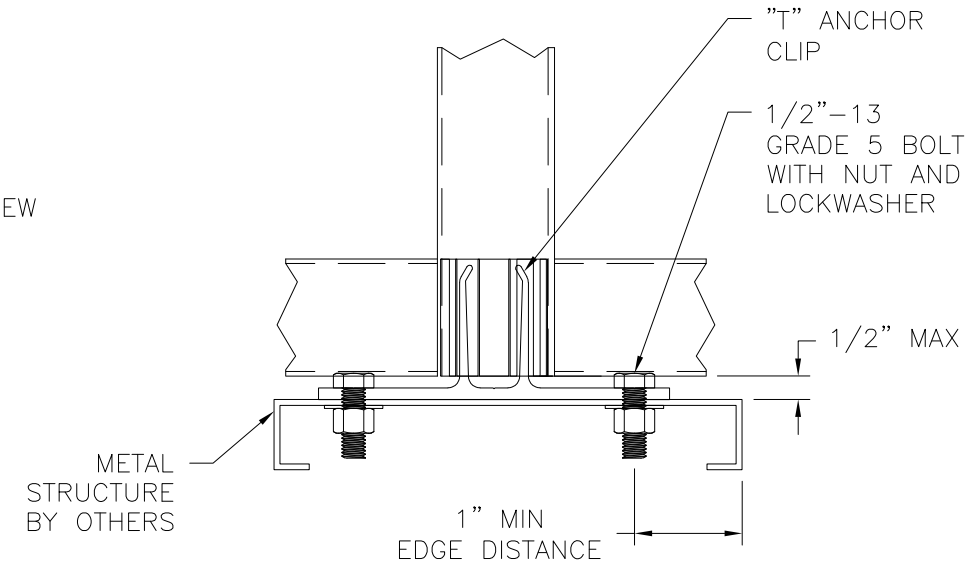
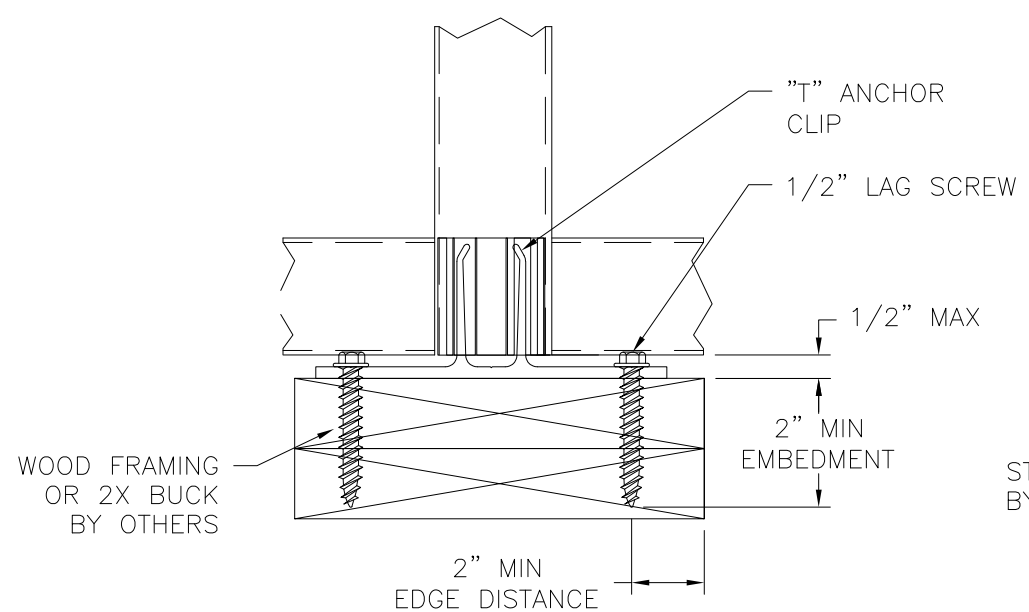
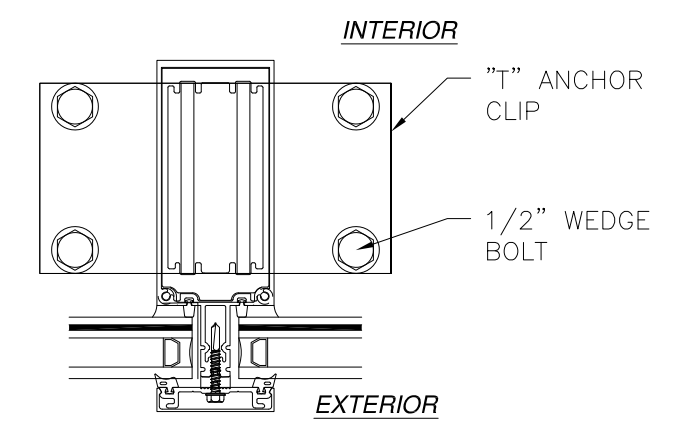
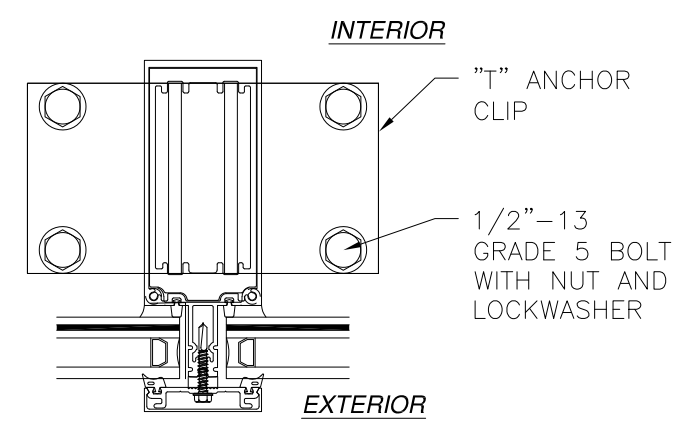
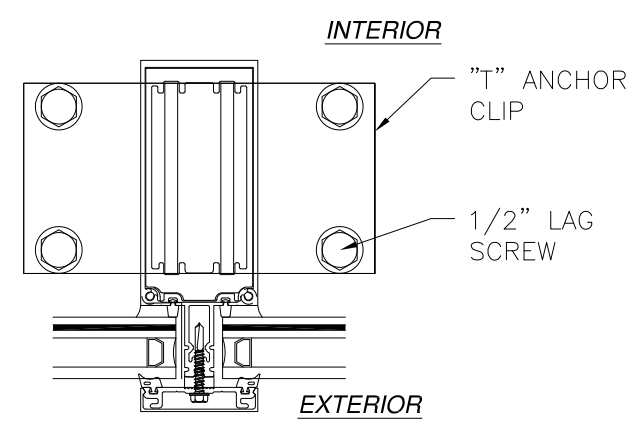

**MULLION INSTALLATION DETAIL
WITH "T" ANCHOR CLIP
WOOD FRAMING OR 2X BUCK INSTALLATION
SILL SHOWN, HEAD SIMILAR
SEE CHART #11 FOR RATINGS**

**MULLION INSTALLATION DETAIL
WITH "T" ANCHOR CLIP
METAL STRUCTURE INSTALLATION
SILL SHOWN, HEAD SIMILAR
SEE CHART #12 FOR RATINGS**

**MULLION INSTALLATION DETAIL
WITH "T" ANCHOR CLIP
CONCRETE INSTALLATION
SILL SHOWN, HEAD SIMILAR
SEE CHART #14 FOR RATINGS**

- NOTES:**
- INTERIOR AND EXTERIOR FINISHES, BY OTHERS, NOT SHOWN FOR CLARITY.
 - PERIMETER AND JOINT SEALANT BY OTHERS TO BE DESIGNED IN ACCORDANCE WITH ASTM E2112

SIGNED: 04/06/2023

US ALUMINUM
950 SOLON RD.
WAXAHACHIE, TX 75165

STORM WALL XL HURRICANE RESISTANT
CURTAIN WALL - WET GLAZED - LMI HVHZ
INSTALLATION DETAILS

DRAWN: R.L.	DWG NO. 08-03020	REV A
SCALE NTS	DATE 12/07/16	SHEET 15 OF 25

L. ROBERTO LOMAS P.E.
400 S. PALM AVE, INDIALANTIC, FL 32903
434-688-0609 rllomas@rlomaspe.com

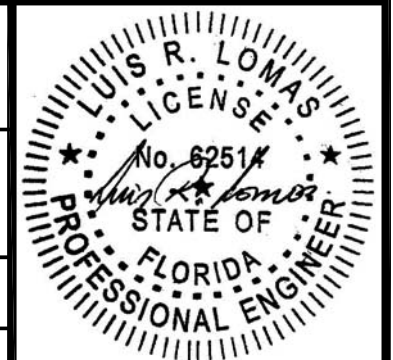

Luis R. Lomas P.E.
FL No.: 62514

REVISIONS			
REV	DESCRIPTION	DATE	APPROVED
A	CHANGE MANUFACTURER'S NAME	04/06/2023	R.L.

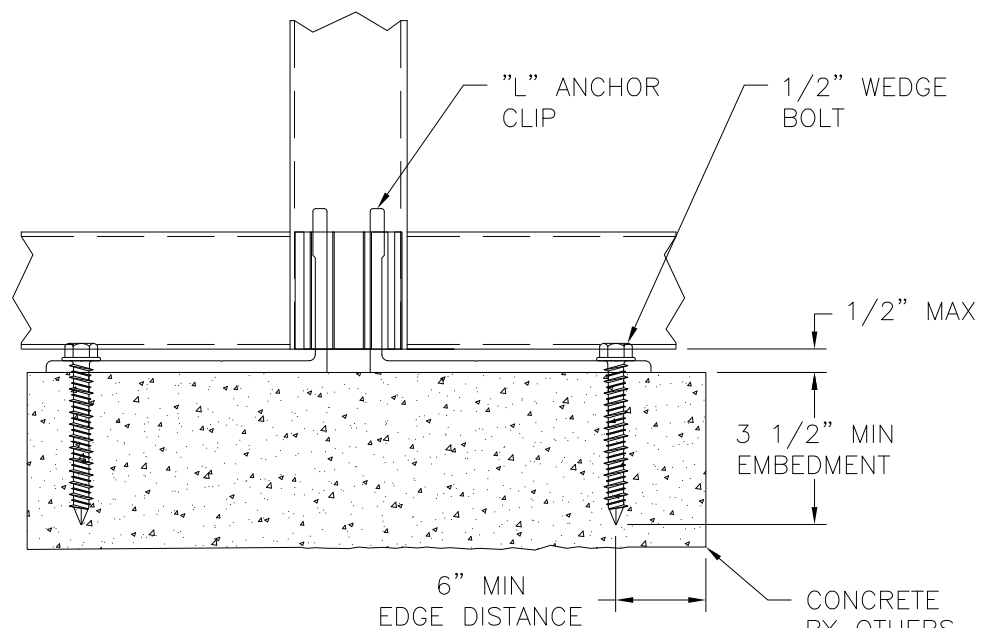
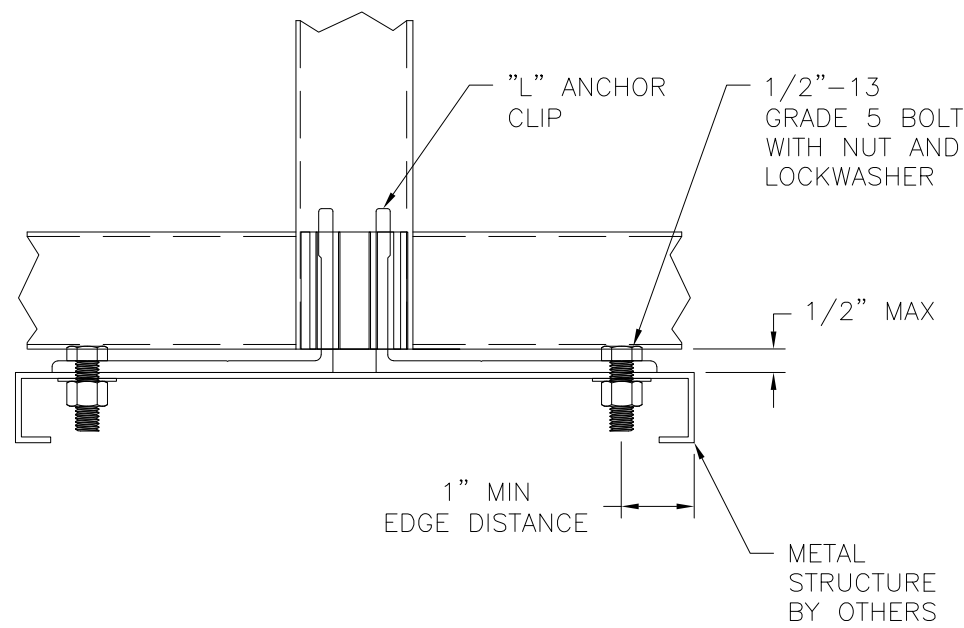
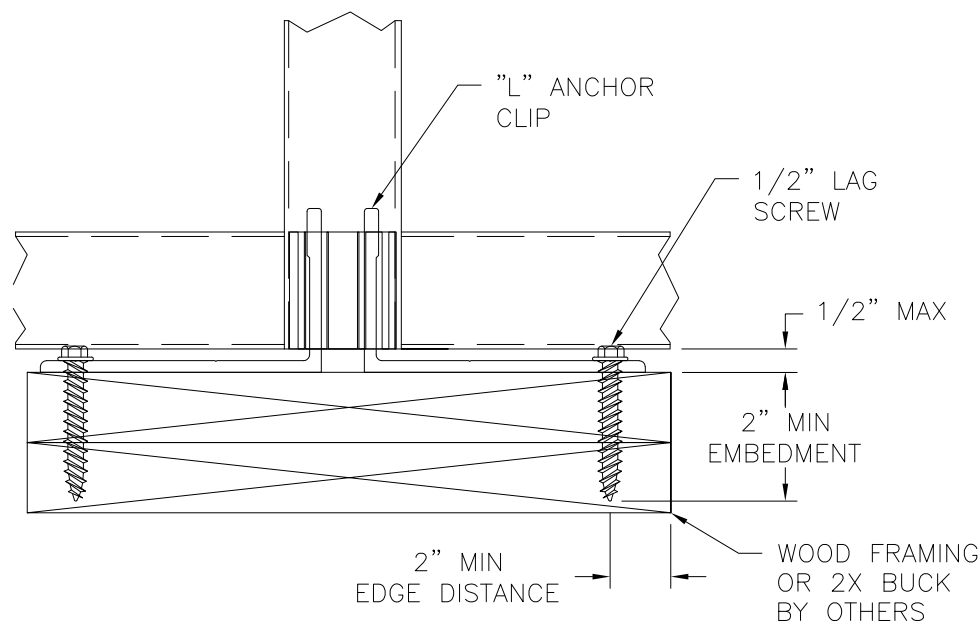
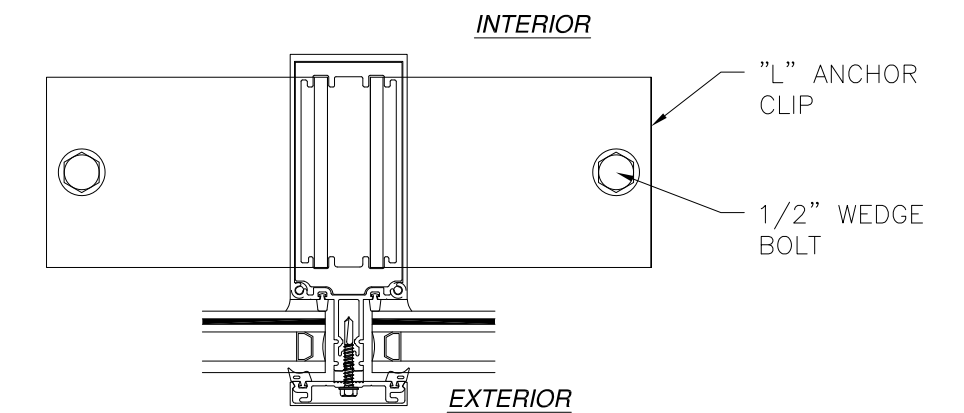
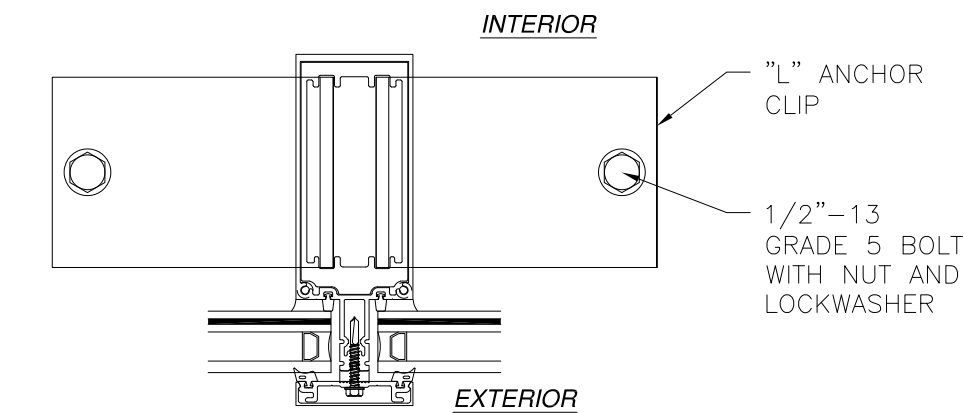
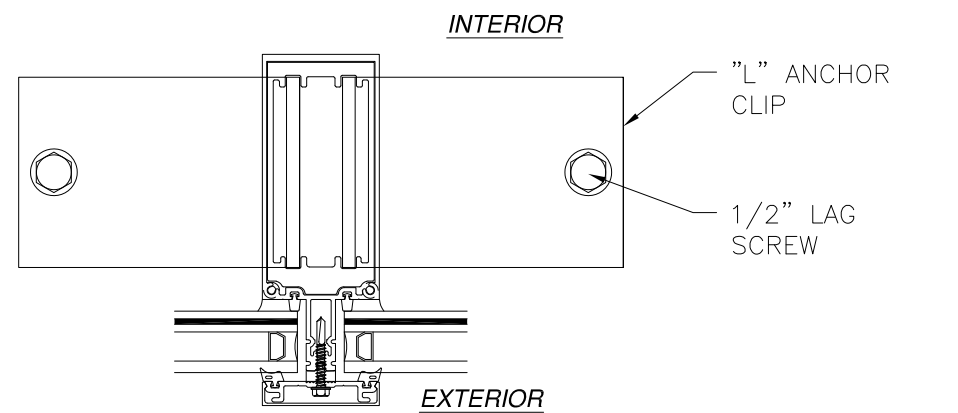

MULLION INSTALLATION DETAIL WITH "L" ANCHOR CLIP
WOOD FRAMING OR 2X BUCK INSTALLATION
SILL SHOWN, HEAD SIMILAR
SEE CHART #10 FOR RATINGS

MULLION INSTALLATION DETAIL WITH "L" ANCHOR CLIP
METAL STRUCTURE INSTALLATION
SILL SHOWN, HEAD SIMILAR
SEE CHART #12 FOR RATINGS

MULLION INSTALLATION DETAIL WITH "L" ANCHOR CLIP
CONCRETE INSTALLATION
SILL SHOWN, HEAD SIMILAR
SEE CHART #13 FOR RATINGS

- NOTES:
1. INTERIOR AND EXTERIOR FINISHES, BY OTHERS, NOT SHOWN FOR CLARITY.
 2. PERIMETER AND JOINT SEALANT BY OTHERS TO BE DESIGNED IN ACCORDANCE WITH ASTM E2112

SIGNED: 04/06/2023

US ALUMINUM
950 SOLON RD.
WAXAHACHIE, TX 75165

STORM WALL XL HURRICANE RESISTANT
CURTAIN WALL - WET GLAZED - LMI HVHZ
INSTALLATION DETAILS

DRAWN: R.L.	DWG NO. 08-03020	REV A
SCALE NTS	DATE 12/07/16	SHEET 16 OF 25

L. ROBERTO LOMAS P.E.
400 S. PALM AVE, INDIALANTIC, FL 32903
434-688-0609 rllomas@rlomaspe.com



Luis R. Lomas P.E.
FL No.: 62514

REVISIONS			
REV	DESCRIPTION	DATE	APPROVED
A	CHANGE MANUFACTURER'S NAME	04/06/2023	R.L.

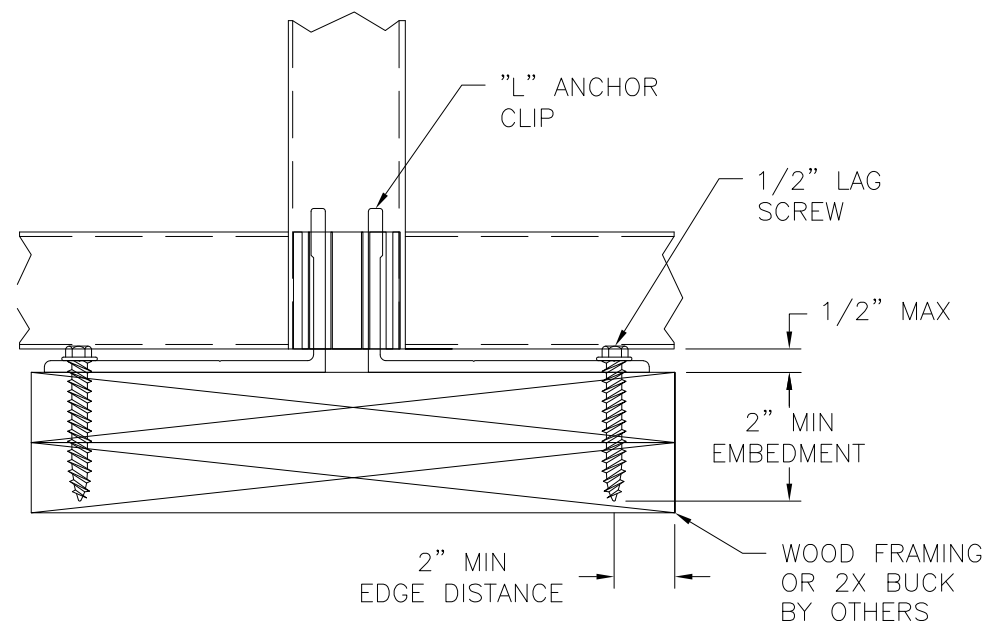
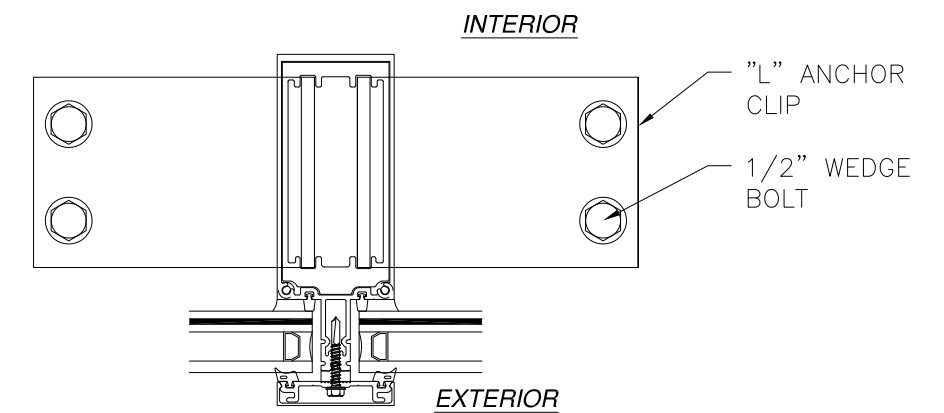
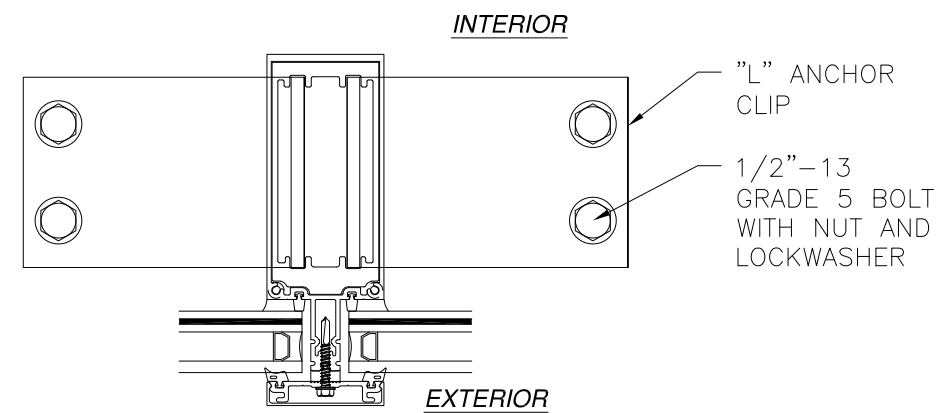
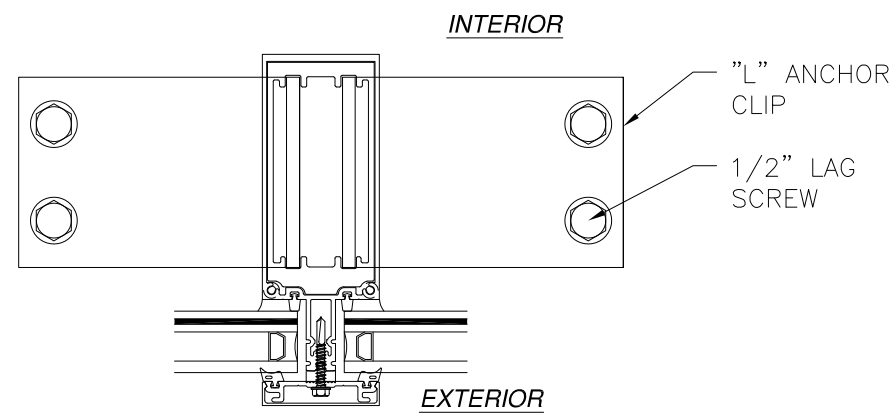

**MULLION INSTALLATION DETAIL
WITH "L" ANCHOR CLIP**
WOOD FRAMING OR 2X BUCK INSTALLATION
SILL SHOWN, HEAD SIMILAR
SEE CHART #11 FOR RATINGS

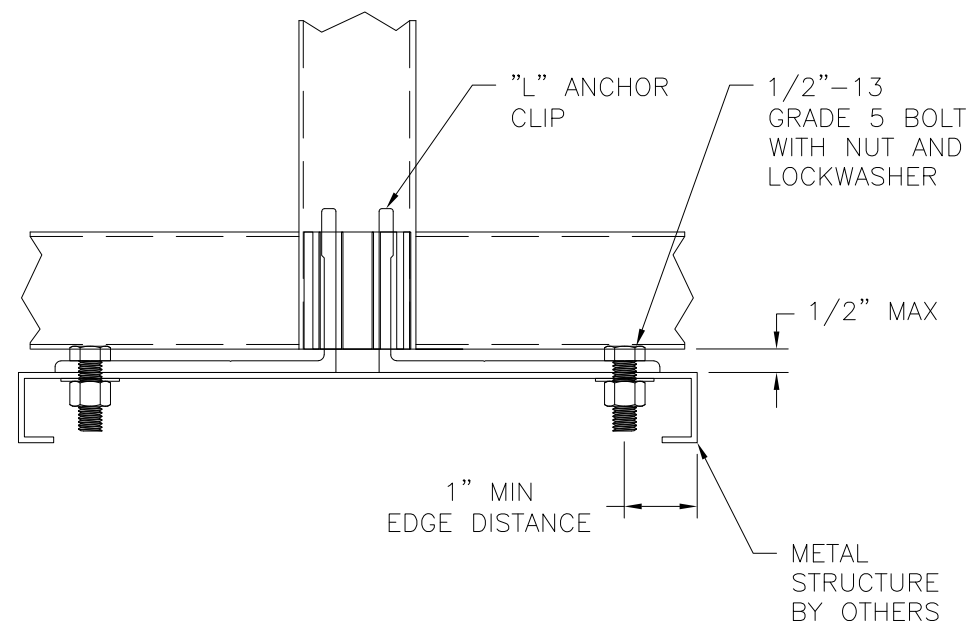

**MULLION INSTALLATION DETAIL
WITH "L" ANCHOR CLIP**
METAL STRUCTURE INSTALLATION
SILL SHOWN, HEAD SIMILAR
SEE CHART #12 FOR RATINGS

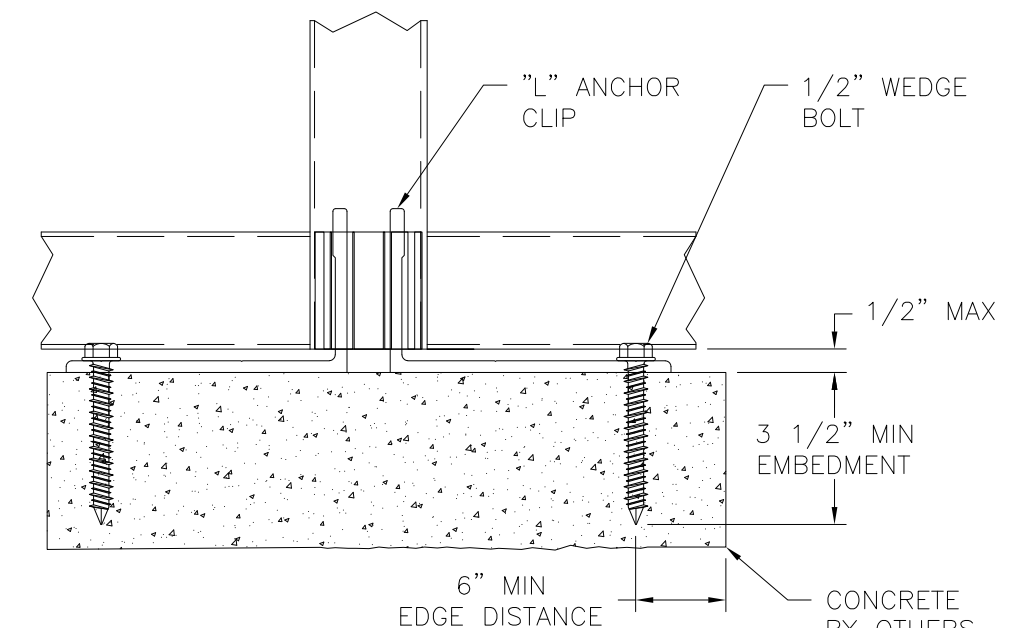

**MULLION INSTALLATION DETAIL
WITH "L" ANCHOR CLIP**
CONCRETE INSTALLATION
SILL SHOWN, HEAD SIMILAR
SEE CHART #14 FOR RATINGS

- NOTES:
1. INTERIOR AND EXTERIOR FINISHES, BY OTHERS, NOT SHOWN FOR CLARITY.
 2. PERIMETER AND JOINT SEALANT BY OTHERS TO BE DESIGNED IN ACCORDANCE WITH ASTM E2112

SIGNED: 04/06/2023

US ALUMINUM 950 SOLON RD. WAXAHACHIE, TX 75165		
STORM WALL XL HURRICANE RESISTANT CURTAIN WALL - WET GLAZED - LMI HVHZ INSTALLATION DETAILS		
DRAWN: R.L.	DWG NO. 08-03020	REV A
SCALE NTS	DATE 12/07/16	SHEET 17 OF 25
L. ROBERTO LOMAS P.E. 400 S. PALM AVE, INDIALANTIC, FL 32903 434-688-0609 rllomas@rlomaspe.com		

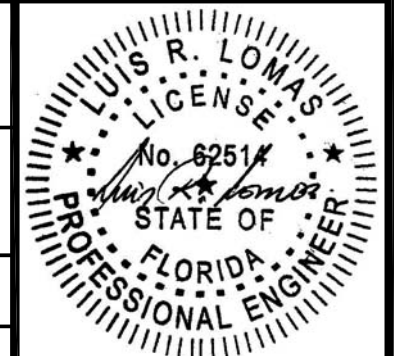

Luis R. Lomas P.E.
FL No.: 62514

REVISIONS			
REV	DESCRIPTION	DATE	APPROVED
A	CHANGE MANUFACTURER'S NAME	04/06/2023	R.L.

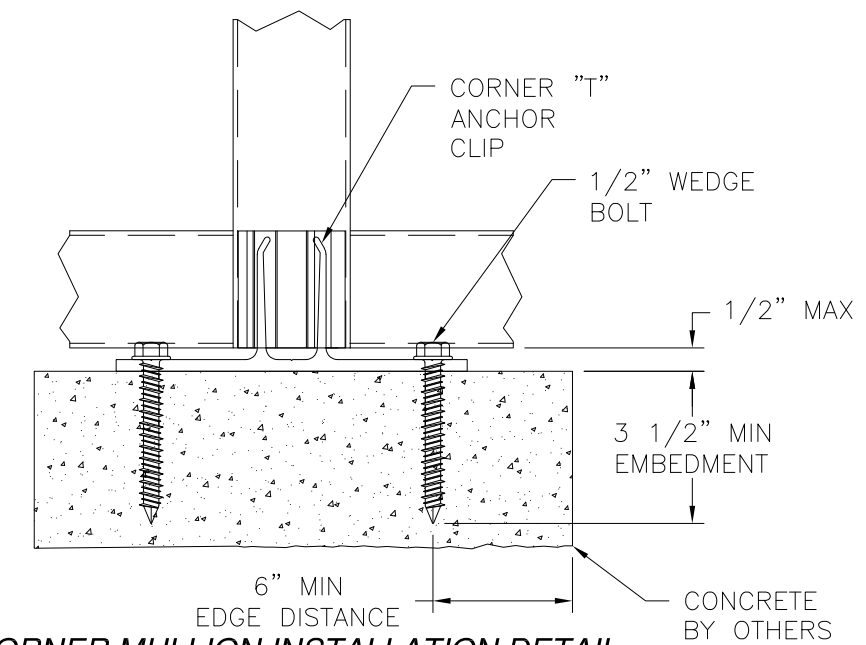
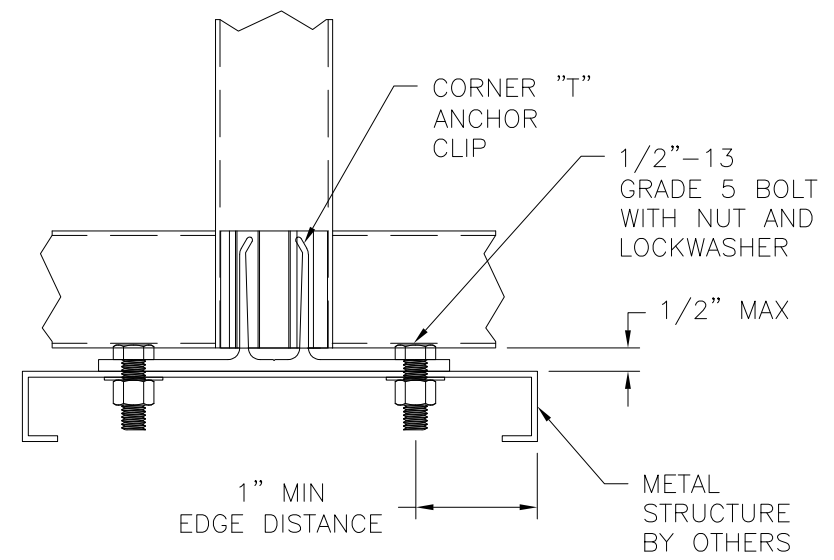
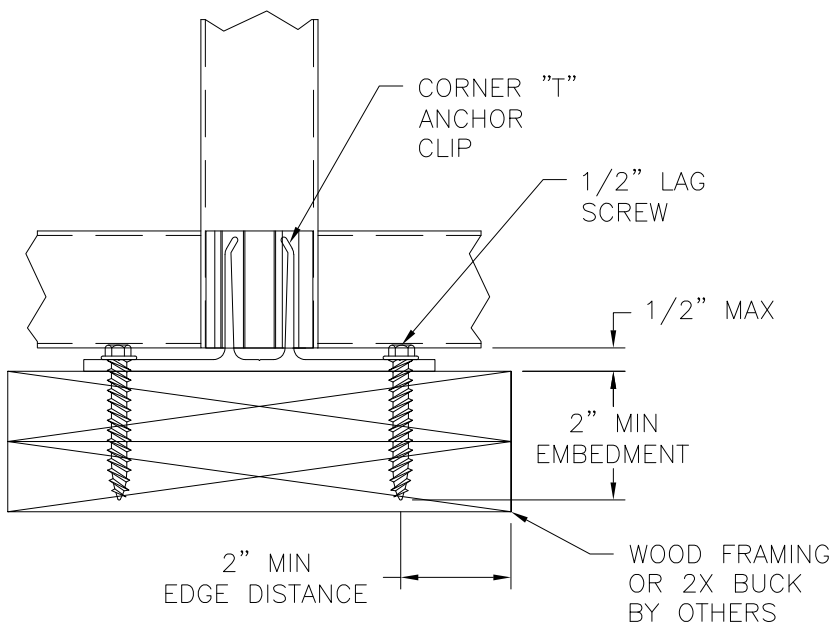
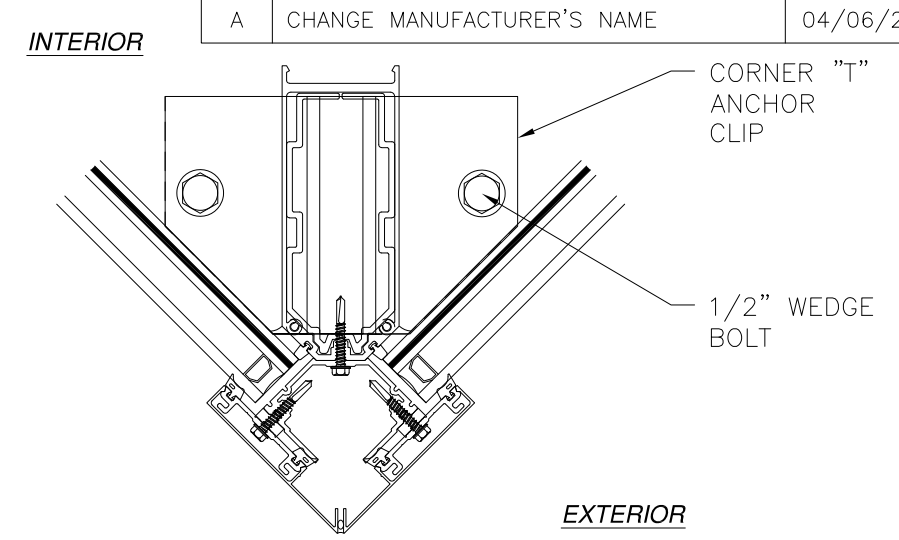
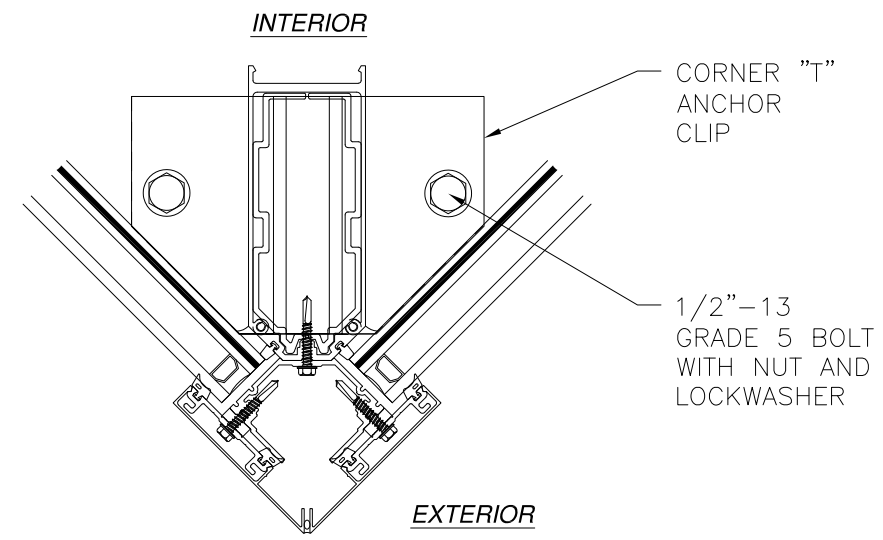
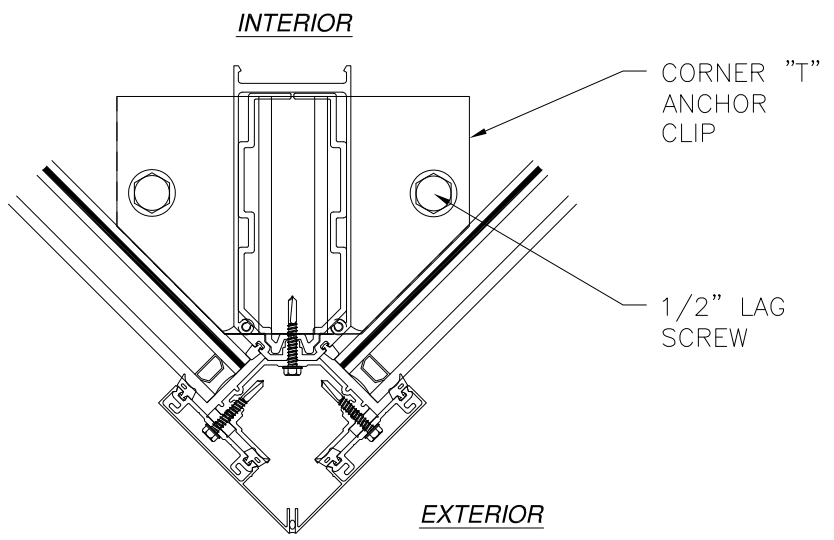

CORNER MULLION INSTALLATION DETAIL WITH "T" ANCHOR CLIP
WOOD FRAMING OR 2X BUCK INSTALLATION
SILL SHOWN, HEAD SIMILAR
SEE CHART #10 FOR RATINGS

CORNER MULLION INSTALLATION DETAIL WITH "T" ANCHOR CLIP
METAL STRUCTURE INSTALLATION
SILL SHOWN, HEAD SIMILAR
SEE CHART #12 FOR RATINGS

CORNER MULLION INSTALLATION DETAIL WITH "T" ANCHOR CLIP
CONCRETE INSTALLATION
SILL SHOWN, HEAD SIMILAR
SEE CHART #13 FOR RATINGS

SIGNED: 04/06/2023

- NOTES:
1. INTERIOR AND EXTERIOR FINISHES, BY OTHERS, NOT SHOWN FOR CLARITY.
 2. PERIMETER AND JOINT SEALANT BY OTHERS TO BE DESIGNED IN ACCORDANCE WITH ASTM E2112

US ALUMINUM
950 SOLON RD.
WAXAHACHIE, TX 75165

STORM WALL XL HURRICANE RESISTANT
CURTAIN WALL - WET GLAZED - LMI HVHZ
INSTALLATION DETAILS

DRAWN: R.L.	DWG NO. 08-03020	REV A
SCALE NTS	DATE 12/07/16	SHEET 18 OF 25

L. ROBERTO LOMAS P.E.
400 S. PALM AVE, INDIALANTIC, FL 32903
434-688-0609 rllomas@rlomaspe.com

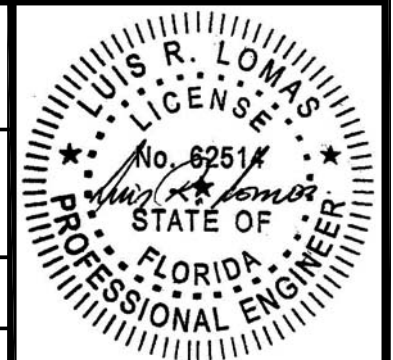

Luis R. Lomas P.E.
FL No.: 62514

Chart #6
Design pressure for anchoring into wood with (2) anchors per clip

Frame Height (in)	Tributary width (in)								
	24.0	30.0	36.0	42.0	48.0	54.0	60.0	66.0	72.0
60.0	100.0	100.0	100.0	100.0	100.0	100.0	100.0	100.0	100.0
66.0	100.0	100.0	100.0	100.0	100.0	100.0	100.0	100.0	100.0
72.0	100.0	100.0	100.0	100.0	100.0	100.0	100.0	100.0	100.0
78.0	100.0	100.0	100.0	100.0	100.0	100.0	100.0	100.0	100.0
84.0	100.0	100.0	100.0	100.0	100.0	100.0	100.0	100.0	100.0
90.0	100.0	100.0	100.0	100.0	100.0	100.0	100.0	100.0	100.0
96.0	100.0	100.0	100.0	100.0	100.0	100.0	100.0	100.0	100.0
102.0	100.0	100.0	100.0	100.0	100.0	100.0	100.0	100.0	100.0
108.0	100.0	100.0	100.0	100.0	100.0	100.0	100.0	100.0	100.0
114.0	100.0	100.0	100.0	100.0	100.0	100.0	100.0	100.0	100.0
120.0	100.0	100.0	100.0	100.0	100.0	100.0	100.0	100.0	100.0
126.0	100.0	100.0	100.0	100.0	100.0	100.0	100.0	100.0	98.4
132.0	100.0	100.0	100.0	100.0	100.0	100.0	100.0	100.0	93.9
138.0	100.0	100.0	100.0	100.0	100.0	100.0	100.0	98.0	89.9
144.0	100.0	100.0	100.0	100.0	100.0	100.0	100.0	93.9	86.1
150.0	100.0	100.0	100.0	100.0	100.0	100.0	99.2	90.2	82.7
156.0	100.0	100.0	100.0	100.0	100.0	100.0	95.4	86.7	79.5
162.0	100.0	100.0	100.0	100.0	100.0	100.0	91.9	83.5	76.5
168.0	100.0	100.0	100.0	100.0	100.0	98.4	88.6	80.5	73.8
174.0	100.0	100.0	100.0	100.0	100.0	95.0	85.5	77.7	71.3
175.0	100.0	100.0	100.0	100.0	100.0	94.5	85.0	77.3	70.9

Chart #7
Design pressure for anchoring into wood with (4) anchors per clip

Frame Height (in)	Tributary width (in)								
	24.0	30.0	36.0	42.0	48.0	54.0	60.0	66.0	72.0
60.0	100.0	100.0	100.0	100.0	100.0	100.0	100.0	100.0	100.0
66.0	100.0	100.0	100.0	100.0	100.0	100.0	100.0	100.0	100.0
72.0	100.0	100.0	100.0	100.0	100.0	100.0	100.0	100.0	100.0
78.0	100.0	100.0	100.0	100.0	100.0	100.0	100.0	100.0	100.0
84.0	100.0	100.0	100.0	100.0	100.0	100.0	100.0	100.0	100.0
90.0	100.0	100.0	100.0	100.0	100.0	100.0	100.0	100.0	100.0
96.0	100.0	100.0	100.0	100.0	100.0	100.0	100.0	100.0	100.0
102.0	100.0	100.0	100.0	100.0	100.0	100.0	100.0	100.0	100.0
108.0	100.0	100.0	100.0	100.0	100.0	100.0	100.0	100.0	100.0
114.0	100.0	100.0	100.0	100.0	100.0	100.0	100.0	100.0	100.0
120.0	100.0	100.0	100.0	100.0	100.0	100.0	100.0	100.0	100.0
126.0	100.0	100.0	100.0	100.0	100.0	100.0	100.0	100.0	100.0
132.0	100.0	100.0	100.0	100.0	100.0	100.0	100.0	100.0	100.0
138.0	100.0	100.0	100.0	100.0	100.0	100.0	100.0	100.0	100.0
144.0	100.0	100.0	100.0	100.0	100.0	100.0	100.0	100.0	100.0
150.0	100.0	100.0	100.0	100.0	100.0	100.0	100.0	100.0	100.0
156.0	100.0	100.0	100.0	100.0	100.0	100.0	100.0	100.0	100.0
162.0	100.0	100.0	100.0	100.0	100.0	100.0	100.0	100.0	100.0
168.0	100.0	100.0	100.0	100.0	100.0	100.0	100.0	100.0	100.0
174.0	100.0	100.0	100.0	100.0	100.0	100.0	100.0	100.0	100.0
175.0	100.0	100.0	100.0	100.0	100.0	100.0	100.0	100.0	100.0

REVISIONS			
REV	DESCRIPTION	DATE	APPROVED
A	CHANGE MANUFACTURER'S NAME	04/06/2023	R.L.

Chart #8
Design pressure for anchoring into metal structure with (2) or (4) anchors per clip

Frame Height (in)	Tributary width (in)								
	24.0	30.0	36.0	42.0	48.0	54.0	60.0	66.0	72.0
60.0	100.0	100.0	100.0	100.0	100.0	100.0	100.0	100.0	100.0
66.0	100.0	100.0	100.0	100.0	100.0	100.0	100.0	100.0	100.0
72.0	100.0	100.0	100.0	100.0	100.0	100.0	100.0	100.0	100.0
78.0	100.0	100.0	100.0	100.0	100.0	100.0	100.0	100.0	100.0
84.0	100.0	100.0	100.0	100.0	100.0	100.0	100.0	100.0	100.0
90.0	100.0	100.0	100.0	100.0	100.0	100.0	100.0	100.0	100.0
96.0	100.0	100.0	100.0	100.0	100.0	100.0	100.0	100.0	100.0
102.0	100.0	100.0	100.0	100.0	100.0	100.0	100.0	100.0	100.0
108.0	100.0	100.0	100.0	100.0	100.0	100.0	100.0	100.0	100.0
114.0	100.0	100.0	100.0	100.0	100.0	100.0	100.0	100.0	100.0
120.0	100.0	100.0	100.0	100.0	100.0	100.0	100.0	100.0	100.0
126.0	100.0	100.0	100.0	100.0	100.0	100.0	100.0	100.0	100.0
132.0	100.0	100.0	100.0	100.0	100.0	100.0	100.0	100.0	100.0
138.0	100.0	100.0	100.0	100.0	100.0	100.0	100.0	100.0	100.0
144.0	100.0	100.0	100.0	100.0	100.0	100.0	100.0	100.0	100.0
150.0	100.0	100.0	100.0	100.0	100.0	100.0	100.0	100.0	100.0
156.0	100.0	100.0	100.0	100.0	100.0	100.0	100.0	100.0	100.0
162.0	100.0	100.0	100.0	100.0	100.0	100.0	100.0	100.0	100.0
168.0	100.0	100.0	100.0	100.0	100.0	100.0	100.0	100.0	100.0
174.0	100.0	100.0	100.0	100.0	100.0	100.0	100.0	100.0	100.0
175.0	100.0	100.0	100.0	100.0	100.0	100.0	100.0	100.0	100.0

Chart #9
Design pressure for anchoring into concrete with (2) or (4) anchors per clip

Frame Height (in)	Tributary width (in)								
	24.0	30.0	36.0	42.0	48.0	54.0	60.0	66.0	72.0
60.0	100.0	100.0	100.0	100.0	100.0	100.0	100.0	100.0	100.0
66.0	100.0	100.0	100.0	100.0	100.0	100.0	100.0	100.0	100.0
72.0	100.0	100.0	100.0	100.0	100.0	100.0	100.0	100.0	100.0
78.0	100.0	100.0	100.0	100.0	100.0	100.0	100.0	100.0	100.0
84.0	100.0	100.0	100.0	100.0	100.0	100.0	100.0	100.0	100.0
90.0	100.0	100.0	100.0	100.0	100.0	100.0	100.0	100.0	100.0
96.0	100.0	100.0	100.0	100.0	100.0	100.0	100.0	100.0	100.0
102.0	100.0	100.0	100.0	100.0	100.0	100.0	100.0	100.0	100.0
108.0	100.0	100.0	100.0	100.0	100.0	100.0	100.0	100.0	100.0
114.0	100.0	100.0	100.0	100.0	100.0	100.0	100.0	100.0	100.0
120.0	100.0	100.0	100.0	100.0	100.0	100.0	100.0	100.0	100.0
126.0	100.0	100.0	100.0	100.0	100.0	100.0	100.0	100.0	100.0
132.0	100.0	100.0	100.0	100.0	100.0	100.0	100.0	100.0	100.0
138.0	100.0	100.0	100.0	100.0	100.0	100.0	100.0	100.0	100.0
144.0	100.0	100.0	100.0	100.0	100.0	100.0	100.0	100.0	100.0
150.0	100.0	100.0	100.0	100.0	100.0	100.0	100.0	100.0	100.0
156.0	100.0	100.0	100.0	100.0	100.0	100.0	100.0	100.0	100.0
162.0	100.0	100.0	100.0	100.0	100.0	100.0	100.0	100.0	100.0
168.0	100.0	100.0	100.0	100.0	100.0	100.0	100.0	100.0	100.0
174.0	100.0	100.0	100.0	100.0	100.0	100.0	100.0	100.0	100.0
175.0	100.0	100.0	100.0	100.0	100.0	100.0	100.0	100.0	100.0

US ALUMINUM
950 SOLON RD.
WAXAHACHIE, TX 75165

STORM WALL XL HURRICANE RESISTANT
CURTAIN WALL – WET GLAZED – LMI HVHZ
INSTALLATION DETAILS RATING CHARTS

DRAWN: R.L.	DWG NO. 08-03020	REV A
SCALE NTS	DATE 12/07/16	SHEET 19 OF 25

L. ROBERTO LOMAS P.E.
400 S. PALM AVE, INDIALANTIC, FL 32903
434-688-0609 rllomas@rlomaspe.com

SIGNED: 04/06/2023

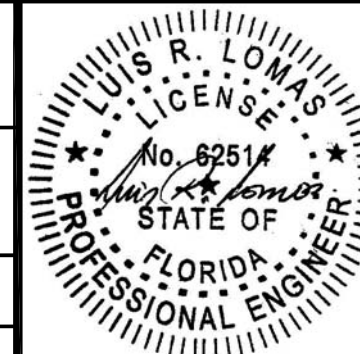

Luis R. Lomas P.E.
FL No.: 62514

REVISIONS			
REV	DESCRIPTION	DATE	APPROVED
A	CHANGE MANUFACTURER'S NAME	04/06/2023	R.L.

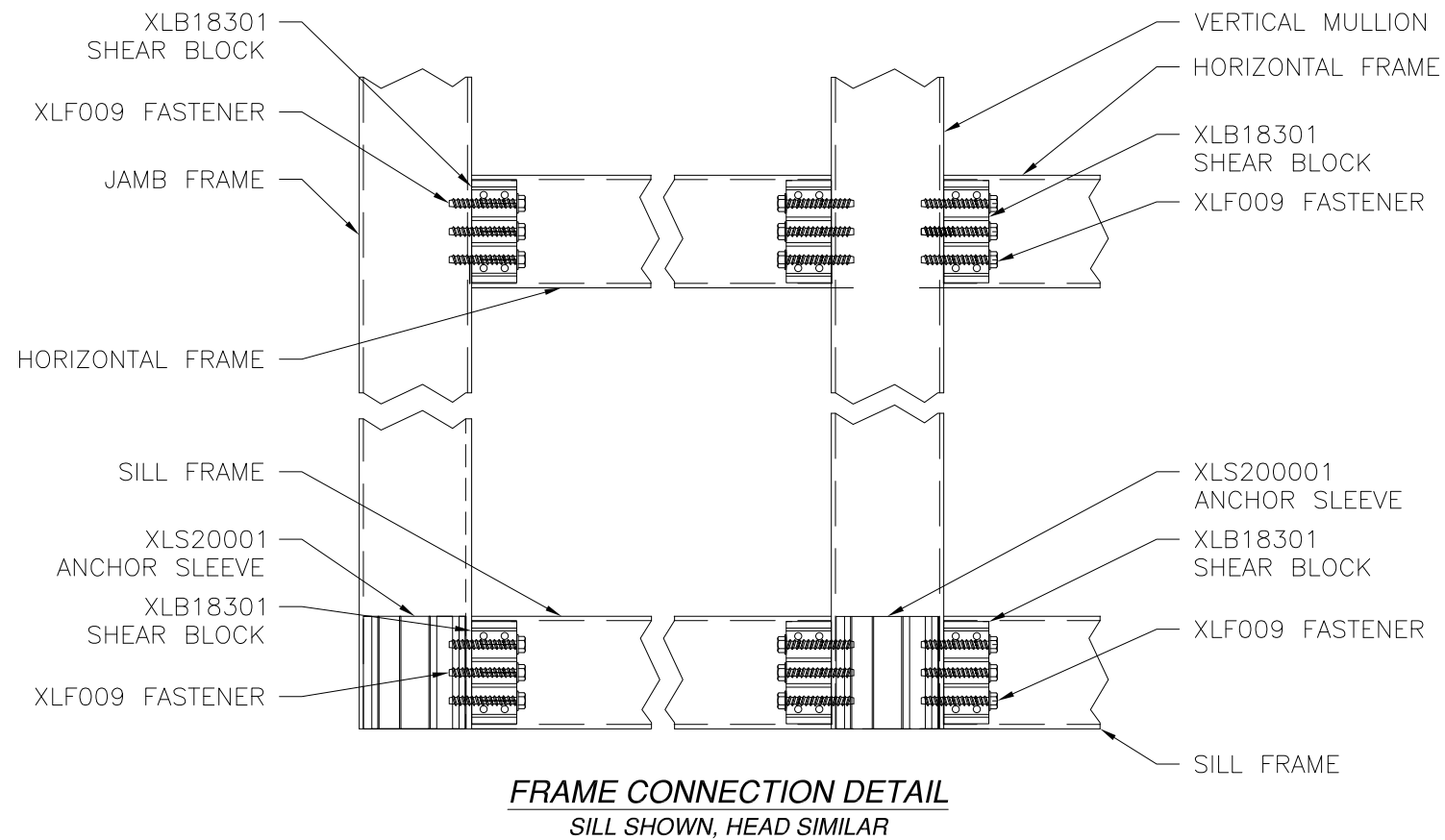

FRAME CONNECTION DETAIL
SILL SHOWN, HEAD SIMILAR

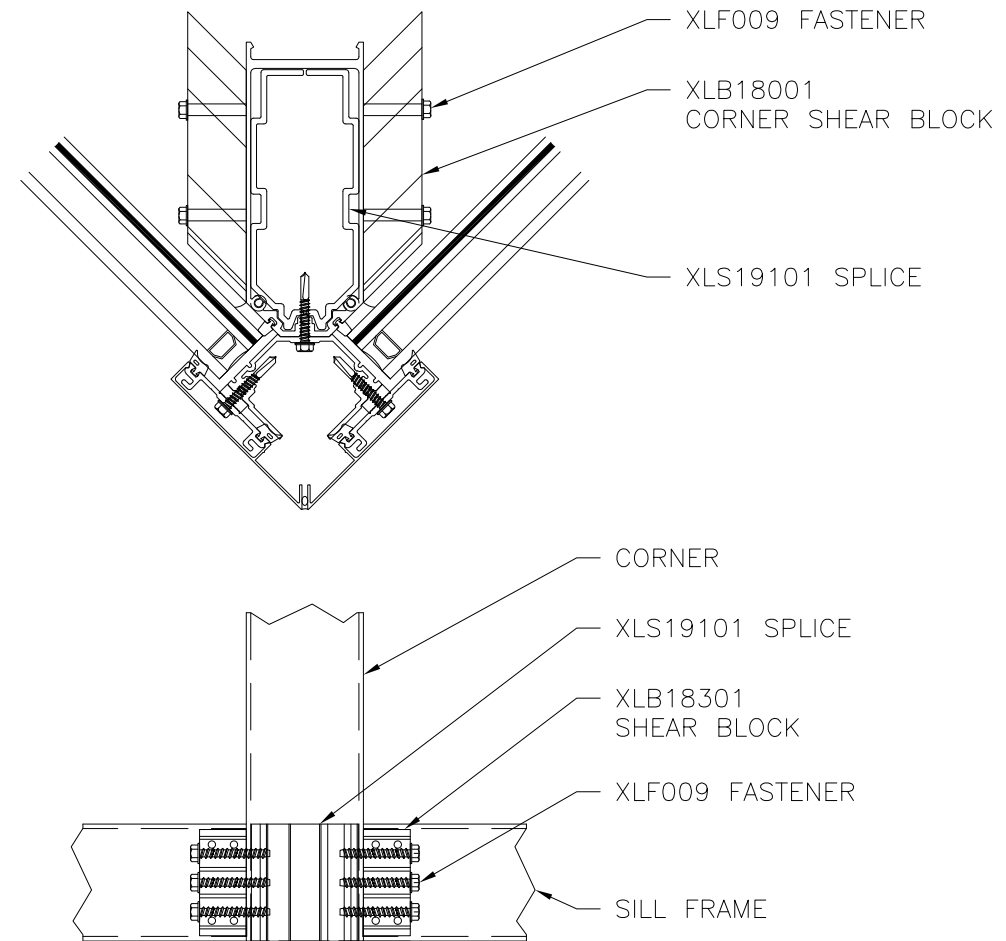

CORNER FRAME CONNECTION DETAIL
SILL SHOWN, HEAD SIMILAR

SIGNED: 04/06/2023

US ALUMINUM 950 SOLON RD. WAXAHACHIE, TX 75165		
STORM WALL XL HURRICANE RESISTANT CURTAIN WALL – WET GLAZED – LMI HVHZ INSTALLATION DETAILS		
DRAWN: R.L.	DWG NO. 08-03020	REV A
SCALE NTS	DATE 12/07/16	SHEET 21 OF 25
L. ROBERTO LOMAS P.E. 400 S. PALM AVE, INDIALANTIC, FL 32903 434-688-0609 rllomas@rlomaspe.com		

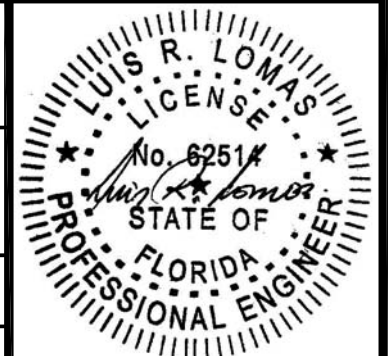

Luis R. Lomas P.E.
FL No.: 62514

REVISIONS			
REV	DESCRIPTION	DATE	APPROVED
A	CHANGE MANUFACTURER'S NAME	04/06/2023	R.L.

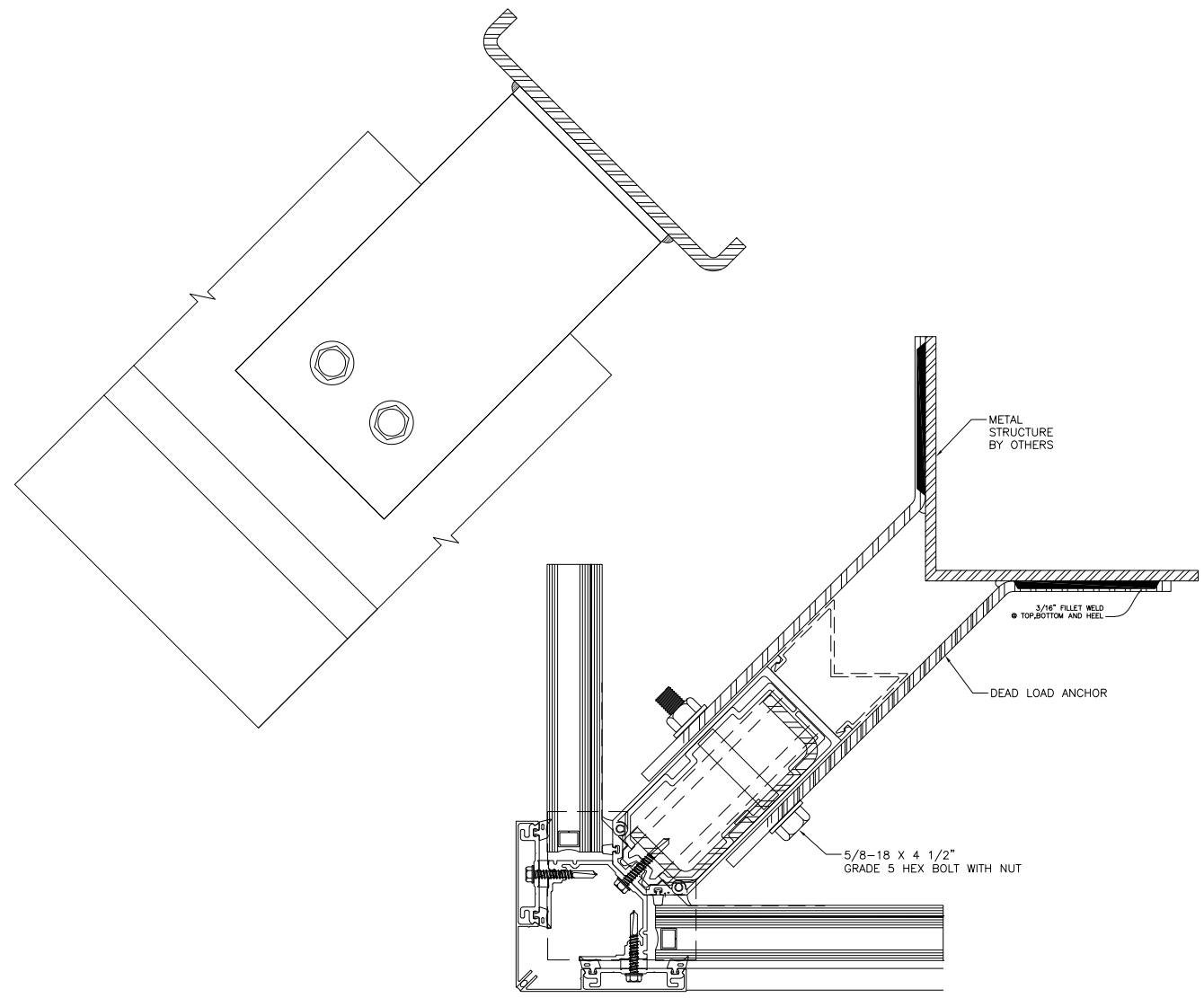

**CORNER DEAD LOAD ANCHORS
AT MIDSPAN DETAIL**

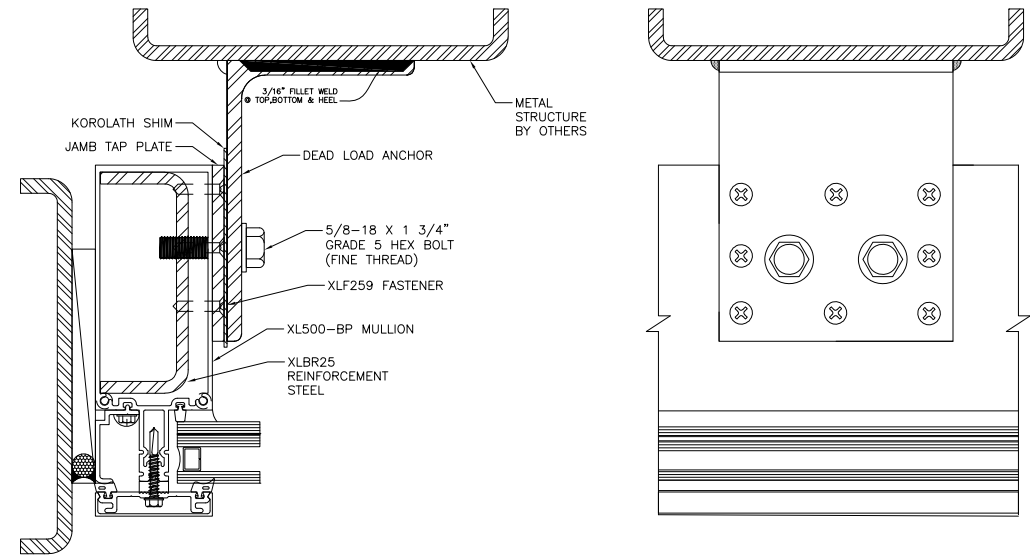

**JAMB DEAD LOAD ANCHORS
AT MIDSPAN DETAIL**

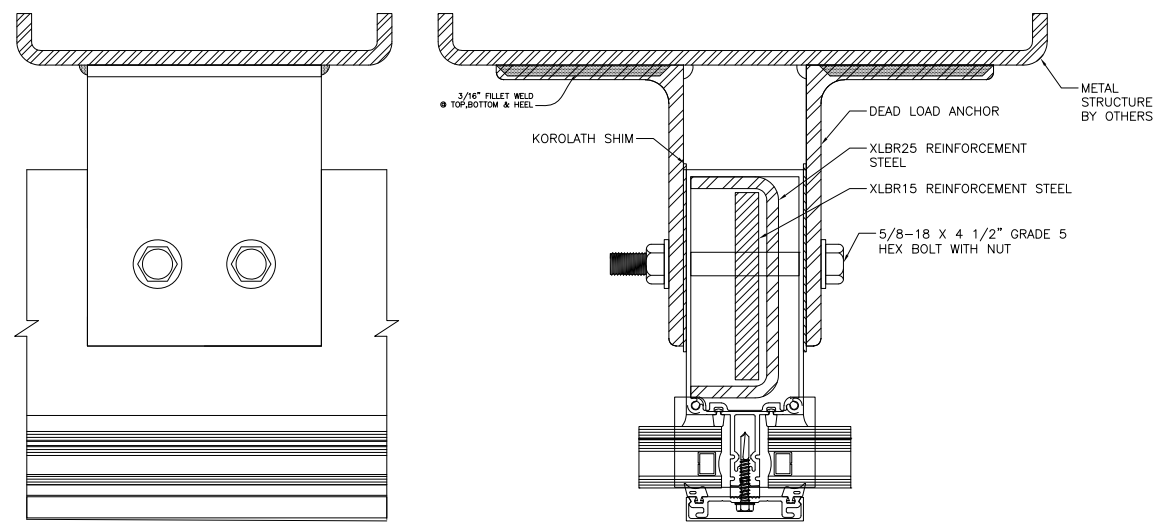

**MULLION DEAD LOAD ANCHORS
AT MIDSPAN DETAIL**

US ALUMINUM
950 SOLON RD.
WAXAHACHIE, TX 75165

STORM WALL XL HURRICANE RESISTANT
CURTAIN WALL – WET GLAZED – LMI HVHZ
INSTALLATION DETAILS

DRAWN: R.L.	DWG NO. 08-03020	REV A
SCALE NTS	DATE 12/07/16	SHEET 22 OF 25

L. ROBERTO LOMAS P.E.
400 S. PALM AVE, INDIALANTIC, FL 32903
434-688-0609 rllomas@rlomaspe.com

SIGNED: 04/06/2023

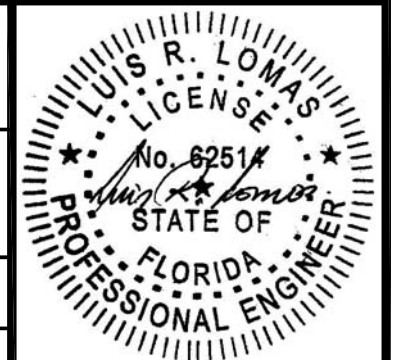

Luis R. Lomas P.E.
FL No.: 62514

REVISIONS			
REV	DESCRIPTION	DATE	APPROVED
A	CHANGE MANUFACTURER'S NAME	04/06/2023	R.L.

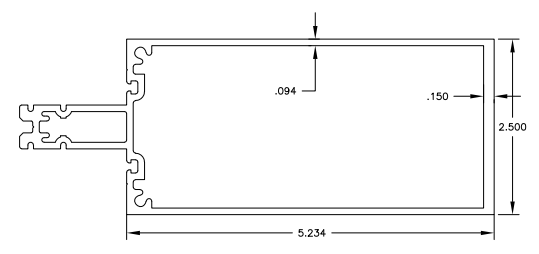

XL500-BP MULLION

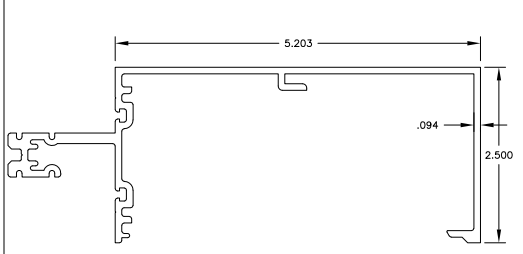

XL532-BP ROLL OVER HORIZONTAL

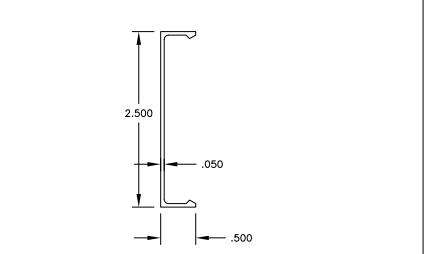

XL110-BP FACE CAP

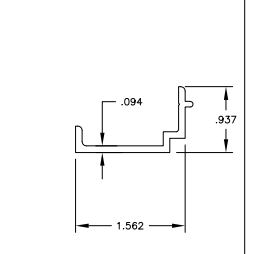

XL122-BP FILLER

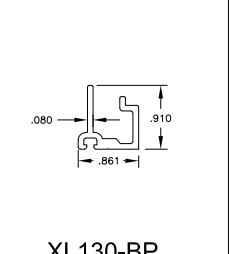

XL130-BP ADAPTOR

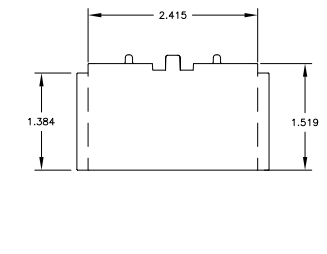

XLD350 SSG BRIDGE

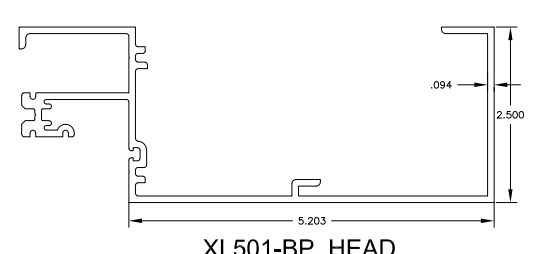

XL501-BP HEAD

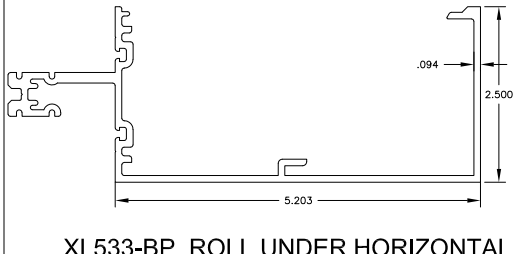

XL533-BP ROLL UNDER HORIZONTAL

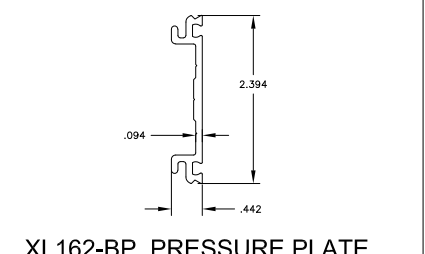

XL162-BP PRESSURE PLATE

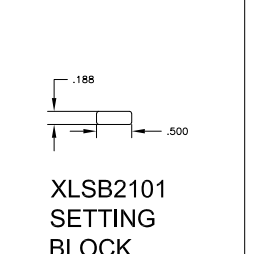

XLSB2101 SETTING BLOCK

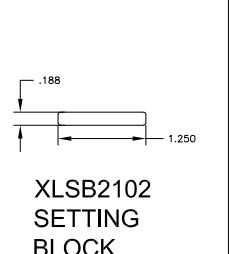

XLSB2102 SETTING BLOCK

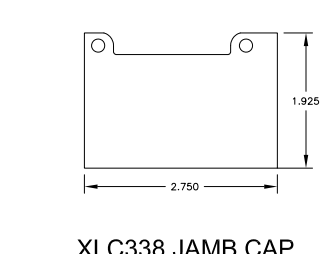

XLC338 JAMB CAP

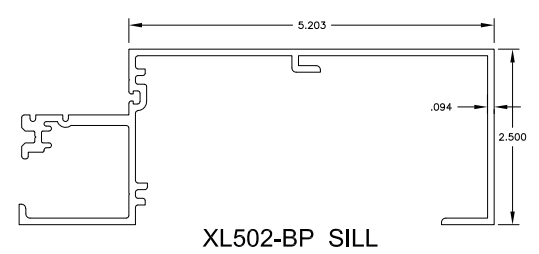

XL502-BP SILL

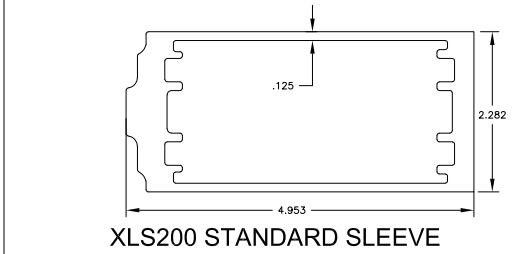

XLS200 STANDARD SLEEVE

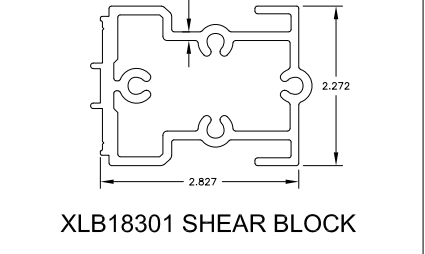

XLB18301 SHEAR BLOCK

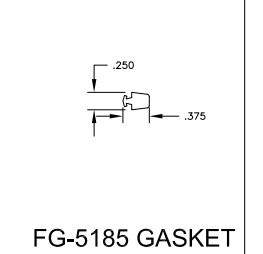

FG-5185 GASKET

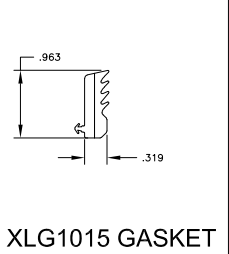

XLG1015 GASKET

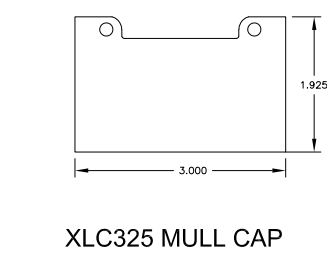

XLC325 MULL CAP

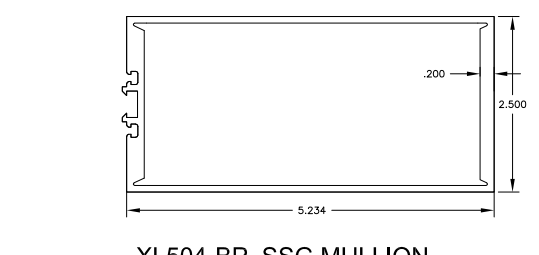

XL504-BP SSG MULLION

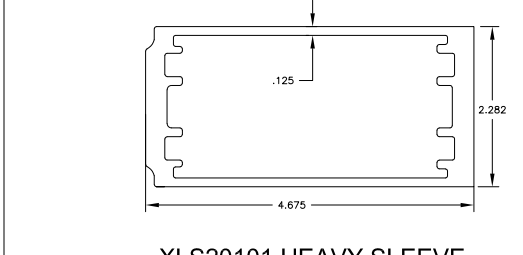

XLS20101 HEAVY SLEEVE

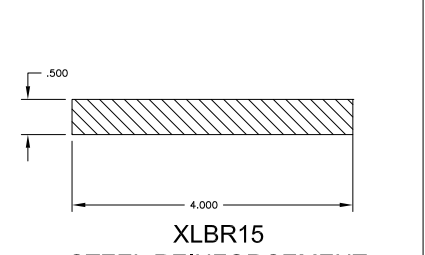

XLBR15 STEEL REINFORCEMENT

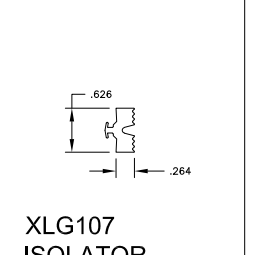

XLG107 ISOLATOR

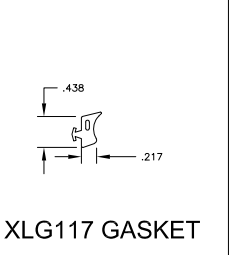

XLG117 GASKET

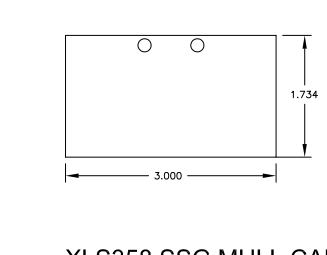

XLS358 SSG MULL CAP

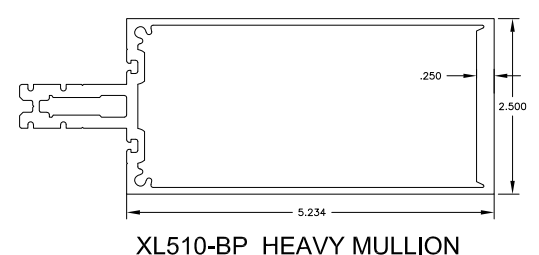

XL510-BP HEAVY MULLION

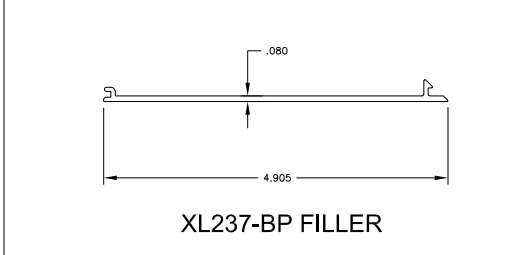

XL237-BP FILLER

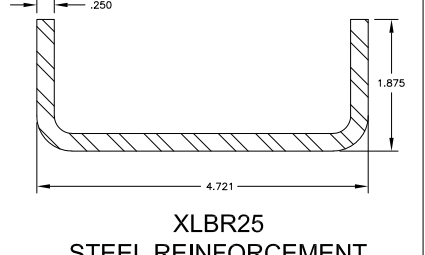

XLBR25 STEEL REINFORCEMENT

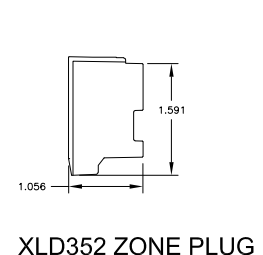

XLD352 ZONE PLUG

SIGNED: 04/06/2023

US ALUMINUM
950 SOLON RD.
WAXAHACHIE, TX 75165

STORM WALL XL HURRICANE RESISTANT
CURTAIN WALL - WET GLAZED - LMI HVHZ
COMPONENTS

DRAWN: R.L.	DWG NO. 08-03020	REV A
SCALE NTS	DATE 12/07/16	SHEET 23 OF 25

L. ROBERTO LOMAS P.E.
400 S. PALM AVE, INDIALANTIC, FL 32903
434-688-0609 rllomas@rlomaspe.com

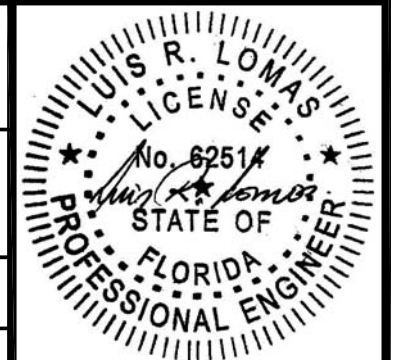

Luis R. Lomas P.E.
FL No.: 62514

REVISIONS			
REV	DESCRIPTION	DATE	APPROVED
A	CHANGE MANUFACTURER'S NAME	04/06/2023	R.L.

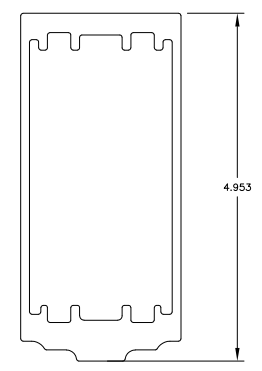

XLS20001
STANDARD ANCHOR SLEEVE

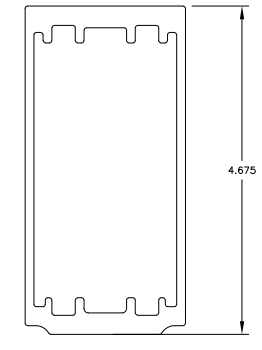

XLS20101 HEAVY
ANCHOR SLEEVE

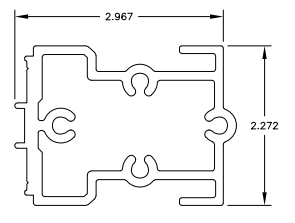

XLB18301
SHEAR BLOCK

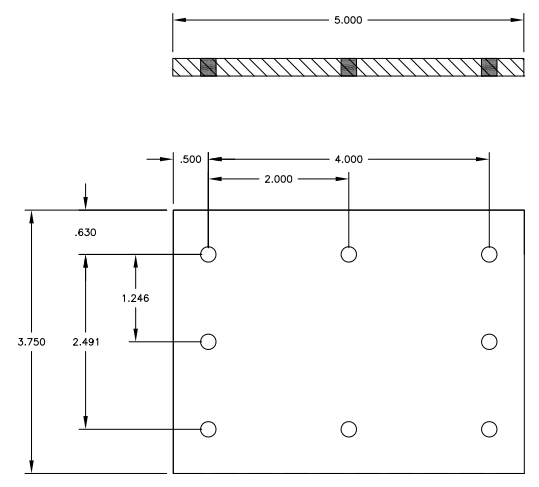

JAMB TAP PLATE
1/4" STEEL

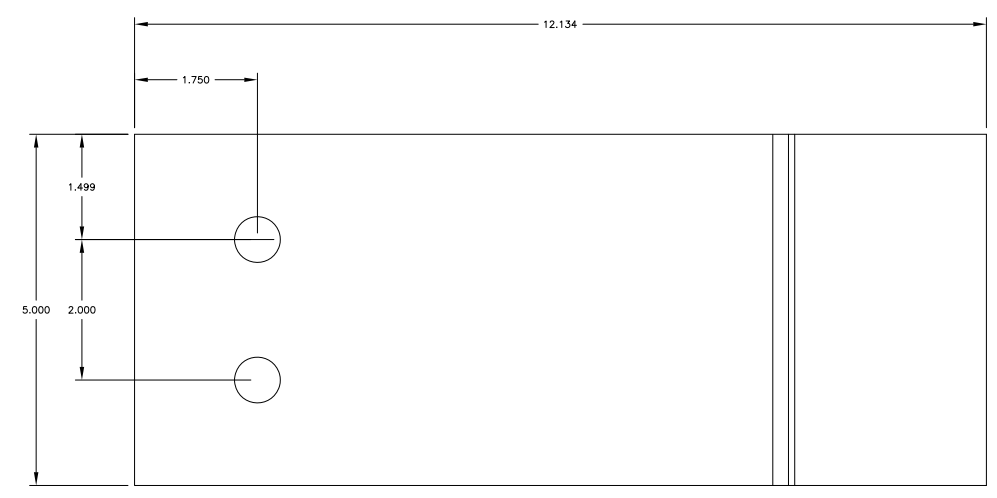
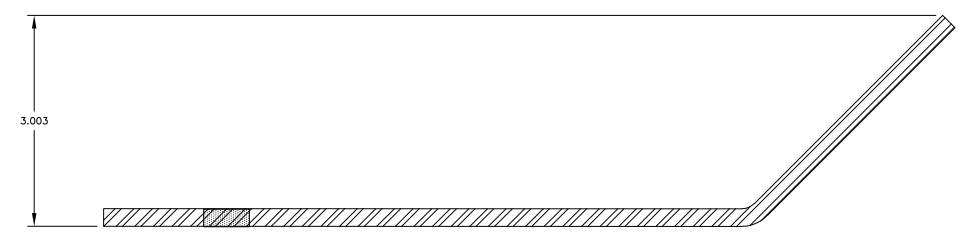

CORNER DEAD LOAD
ANCHOR
5/16" STEEL ANGLE

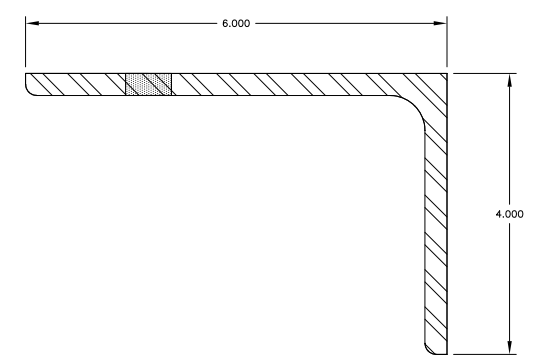

DEAD LOAD ANCHOR
5/16" STEEL ANGLE

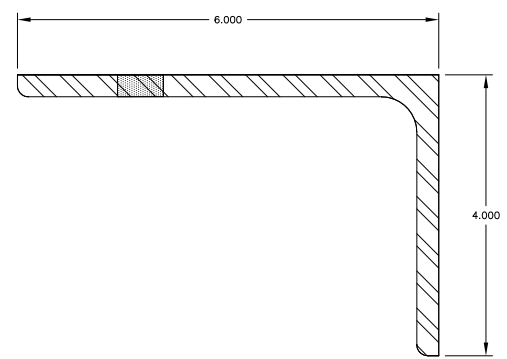

WIND LOAD ANCHOR
5/16" STEEL ANGLE

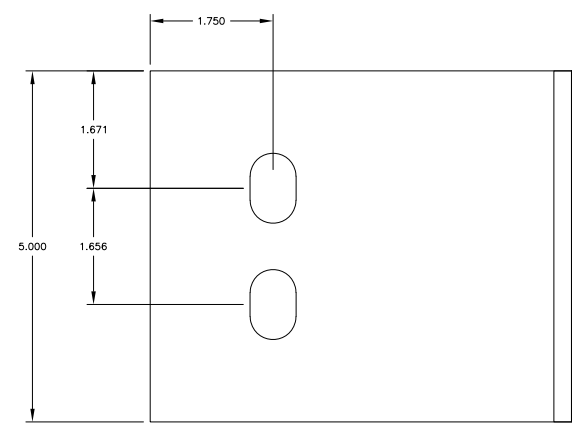
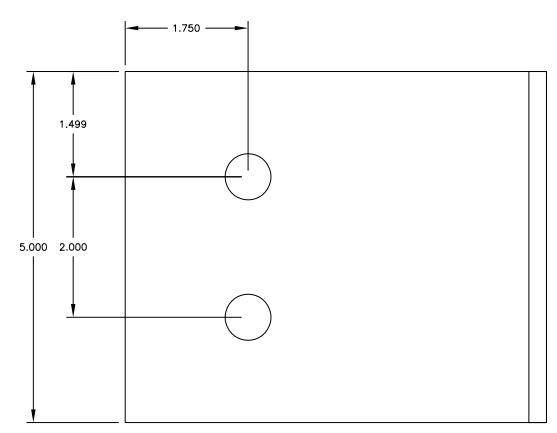

US ALUMINUM
950 SOLON RD.
WAXAHACHIE, TX 75165

STORM WALL XL HURRICANE RESISTANT
CURTAIN WALL - WET GLAZED - LMI HVHZ
COMPONENTS

DRAWN: R.L.	DWG NO. 08-03020	REV A
SCALE NTS	DATE 12/07/16	SHEET 24 OF 25

L. ROBERTO LOMAS P.E.
400 S. PALM AVE, INDIALANTIC, FL 32903
434-688-0609 rllomas@rlomaspe.com

SIGNED: 04/06/2023

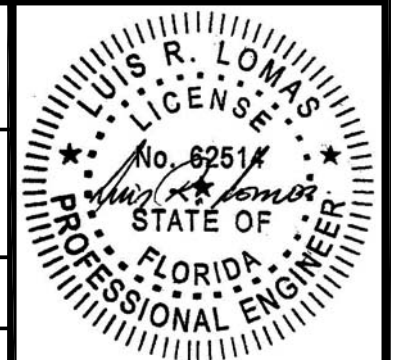

Luis R. Lomas P.E.
FL No.: 62514

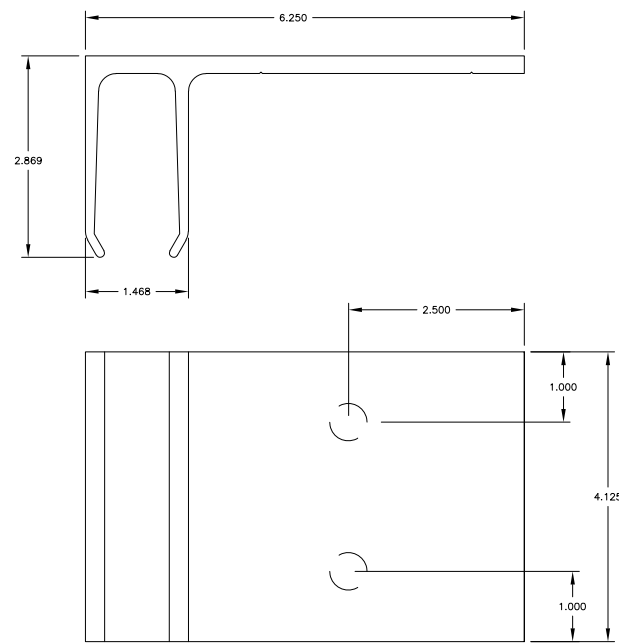

XLA10301 "F" ANCHOR CLIP
6063-T6 ALUMINUM

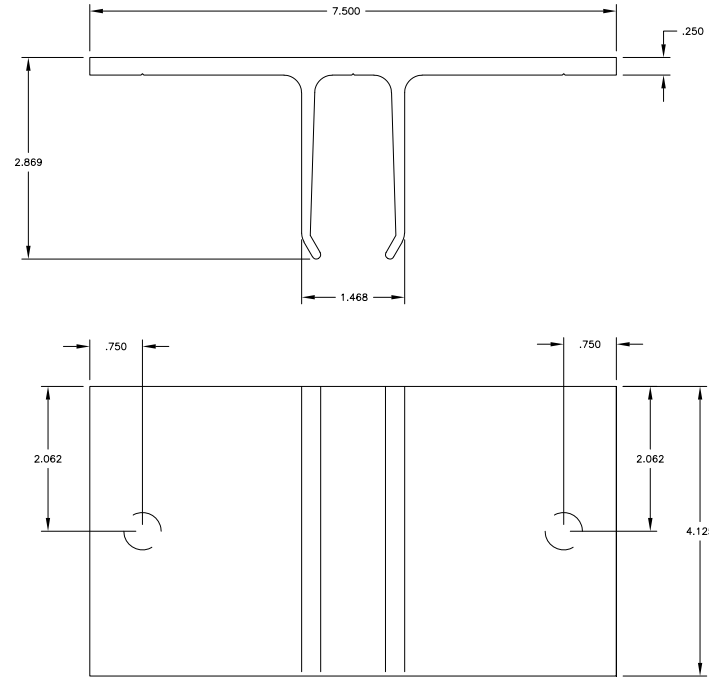

XLA10501 "T" ANCHOR CLIP
6063-T6 ALUMINUM

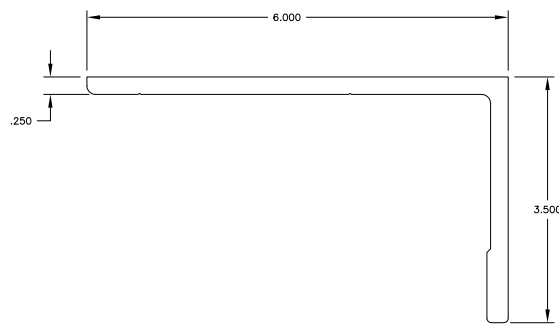

XLA17401 "L" ANCHOR CLIP
6063-T6 ALUMINUM

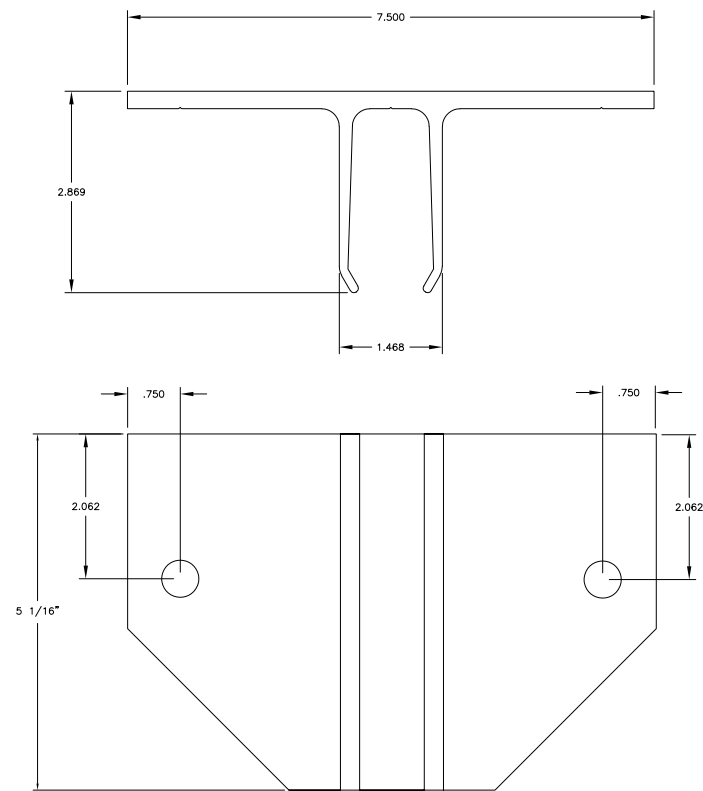

XLA10503 CORNER "T" ANCHOR CLIP
6063-T6 ALUMINUM

REVISIONS			
REV	DESCRIPTION	DATE	APPROVED
A	CHANGE MANUFACTURER'S NAME	04/06/2023	R.L.

US ALUMINUM 950 SOLON RD. WAXAHACHIE, TX 75165		
STORM WALL XL HURRICANE RESISTANT CURTAIN WALL – WET GLAZED – LMI HVHZ COMPONENTS		
DRAWN: R.L.	DWG NO. 08-03020	REV A
SCALE NTS	DATE 12/07/16	SHEET 25 OF 25
L. ROBERTO LOMAS P.E. 400 S. PALM AVE, INDIALANTIC, FL 32903 434-688-0609 rllomas@rlomaspe.com		

SIGNED: 04/06/2023

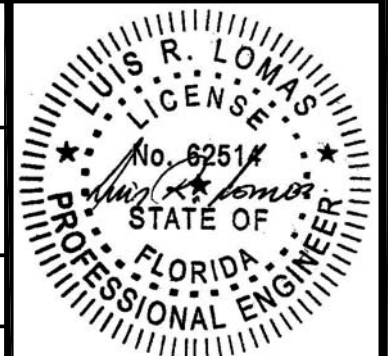

Luis R. Lomas P.E.
FL No.: 62514