

FLORIDA PRODUCT APPROVAL DRAWINGS FOR FL600T FOR NON-HIGH VELOCITY HURRICANE ZONES

GENERAL NOTES:

TEST STANDARDS:

AIR - ASTM E283
WATER - ASTM E331
STATIC - ASTM E330, TAS 202

DESIGN PRESSURE:

+40/-40 PSF
WATER INFILTRATION 15 PSF
AIR INFILTRATION 6.27 PSF

ALL ALUMINUM EXTRUSIONS SHALL BE MADE FROM 6063-T6 ALLOY AND TEMPER.

THIS PRODUCT HAS BEEN DESIGNED AND TESTED TO COMPLY WITH CURRENT FLORIDA BUILDING CODE.

THIS PRODUCT IS NOT FOR USE IN HVHZ.

MATERIALS, INCLUDING BUT NOT LIMITED TO STEEL SCREWS, THAT COME IN CONTACT WITH OTHER DISSIMILAR MATERIALS SHALL MEET THE REQUIREMENTS OF CURRENT FLORIDA BUILDING CODE.

MINIMUM SHIM SPACE 1/4", MAXIMUM SHIM SPACE 3/4" ALL DETAILS

ABBREVIATIONS:

DIA. = DIAMETER
D.L.O. = DAY LIGHT OPENING
D.O.H. = DOOR OPENING HEIGHT
D.O.W. = DOOR OPENING WIDTH
EXT. = EXTERIOR
ELEVS. = ELEVATIONS
INT. = INTERIOR
MAX. = MAXIMUM
MIN. = MINIMUM
O.C. = ON CENTER
OPP. = OPPOSITE
TYP. = TYPICAL

| INDEX TO DRAWINGS | |
|-------------------|-------------------------------------|
| 1 | INDEX TO DRAWING AND NOTES |
| 2 | FRAMING ELEVATION |
| 3 | GLASS SCHEDULE & MULLION CHARTS |
| 4 | STANDARD FRAMING DETAILS |
| 5 | STANDARD FRAMING DETAILS |
| 6 | DOOR FRAMING DETAILS |
| 7 | DOOR FRAMING DETAILS |
| 8 | OPTIONAL FRAMING DETAILS |
| 9 | OPTIONAL FRAMING DETAILS |
| 10 | BILL OF MATERIALS |
| 11 | DIE DRAWINGS |
| 12 | DIE DRAWINGS |
| 13 | SUBSILL ANCHORING |
| 14 | WOOD FASTENER LOCATIONS |
| 15 | CONCRETE FASTENER LOCATIONS |
| 16 | CONCRETE FASTENER LOCATIONS |
| 17 | HOT ROLLED STEEL FASTENER LOCATIONS |

BROADWAY ENGINEERING, P.A.
CIVIL, ARCHITECTURAL, STRUCTURAL AND BUILDING DESIGN
1335 W. Cass Street
Tampa, Florida 33606 813-251-9244
Fax 813-251-9330 Bus. Email: Info@Broadway-Eng.Com
Cadd. Email: DGor@Broadway-Eng.Com
BE-4841 Certificate of Authorization No. 4599

ELIZABETH A. BROADWAY
LICENSE
No. 38558
ELIZABETH A. BROADWAY
PROFESSIONAL ENGINEER
FLORIDA REGISTRATION NO. 48558

| REV | BY | DATE | DESCRIPTION |
|-----|----|------|-------------|
| | | | |
| | | | |
| | | | |
| | | | |

Coral

Architectural Products
3010 RICE MIKE ROAD, TUSCALOOSA, AL 35406
PHONE: 800-772-7737 FAX: 800-255-7370

FLORIDA PRODUCT APPROVAL DRAWINGS FOR FL600T

INDEX TO DRAWINGS AND NOTES

| | |
|-------------------------|-----------------|
| PROJECT NO. FL600T | |
| DRAWN DEG | DATE 4/2/18 |
| CHECKED WS | APPROVED EAB |
| SHEET 1 OF 17 | |

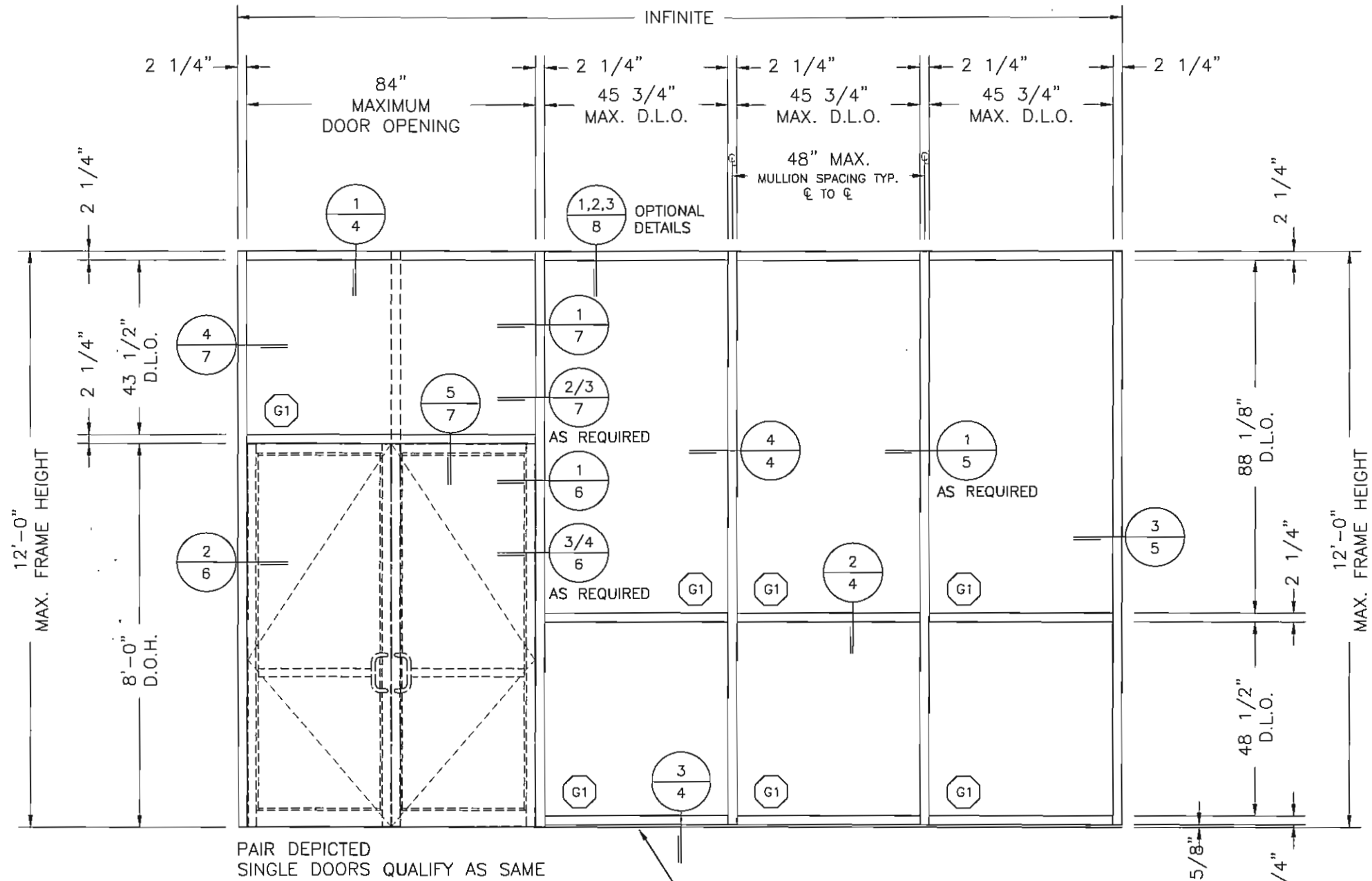

TYPICAL STANDARD MULLION

NOTES:

1. SEE SHEET 3 FOR MULLION TYPES, HEIGHTS AND WIDTHS, AND WIND PRESSURES.
2. SEE SHEETS 14, 15, 16, AND 17 FOR PERIMETER FASTENER SCHEDULE AND LOCATIONS FOR ELEVATIONS WITH DOORS.
3. D.L.O. = DAYLIGHT OPENING; D.O. = DOOR OPENING
4. DOORS ARE SHOWN ON SEPARATE SUBMITTAL: SEE NS213, MS380 & WS500 DOOR PRODUCT APPROVALS. LESSER PRESSURE OF DOOR AND STOREFRONT SYSTEM SHALL PREVAIL.
5. ELEVATION MAY CONTAIN MULTIPLE HORIZONTALS, NOT DEPICTED.

TEST PARAMETERS:

1. DESIGN PRESSURE = +/-40 PSF
2. AIR TEST AT 6.27 PSF
3. WATER TEST AT 15 PSF
4. MAXIMUM DEFLECTION = L/175 OR 0.823"

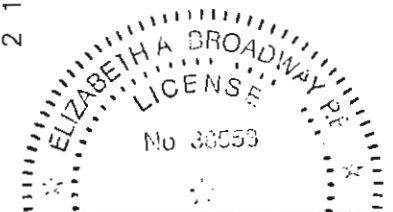

ELIZABETH A. BROADWAY
PROFESSIONAL ENGINEER
FLORIDA REGISTRATION NO. 38558

BROADWAY ENGINEERING, P.A.
CIVIL, MECHANICAL, STRUCTURAL AND BUILDING DESIGN
See Us At www.Broadway-Eng.Com
1335 W. Cass Street
Tampa, Florida 33606 813-251-9244
Fax 813-251-9330 Bus. Email: Info@Broadway-Eng.Com
Cadd. Email: UGorn@Broadway-Eng.Com
BE-4841 Certificate of Authorization No. 4599

FLORIDA PRODUCT APPROVAL DRAWINGS FOR FL600T

FRAMING ELEVATION

Coral
Architectural Products
3010 PRICE MINE ROAD, TURECALOOSA, AL 35408
PHONE: 800-772-7737 FAX: 800-555-7320

| REV | BY | DATE | DESCRIPTION |
|-----|----|------|-------------|
| | | | |
| | | | |
| | | | |
| | | | |
| | | | |
| | | | |
| | | | |
| | | | |
| | | | |
| | | | |
| | | | |
| | | | |

| | |
|-----------------------|-----------------|
| PROJECT NO. FL600T | DATE 4/2/18 |
| DRAWN DEG | APPROVED EAB |
| CHECKED WS | |
| SHEET 2 OF 17 | |

| GLASS SCHEDULE | | | | |
|----------------|--|--------------|---------------------|--------------|
| MARK | TYPE | MANUFACTURER | MAXIMUM D.L.O. SIZE | MAXIMUM AREA |
| G1 | 1/4" TEMPERED OUTER SURFACE, 1/2" AIR SPACE, 1/4" TEMPERED INNER SURFACE | VARIES | 60" X 94" | 39.2 SQ. FT. |

NOTE: ANY SINGLE LITE SHOULD NOT EXCEED MAXIMUM SQUARE FEET SHOWN ABOVE IN HORIZONTAL OR VERTICAL CONDITION

| DOOR JAMB CHART | | | | |
|-----------------|---------------|----------------|------------------|--------|
| MAXIMUM PSF | MAXIMUM WIDTH | MAXIMUM HEIGHT | PART | DETAIL |
| 0-40 | 84" | 120" | FL609T | 1/6 |
| 0-30 | 84" | 144" | FL609T AND SR102 | 3/6 |
| 30-40 | 84" | 144" | FL609T AND SR101 | 4/6 |

| VERTICAL MULLION AND CORNER CHART | | | | |
|-----------------------------------|---------------|----------------|---------------|--------|
| MAXIMUM PSF | MAXIMUM WIDTH | MAXIMUM HEIGHT | PART | DETAIL |
| 0-40 | 60" | 120" | FL634T/FL625T | 4/4 |
| 0-40 | 60" | 132" | FL610T/FL611T | 2/5 |
| 0-40 | 36" | 144" | FL634T/FL625T | 4/4 |
| 0-40 | 54" | 144" | FL610T/FL611T | 2/5 |
| 0-40 | 60" | 144" | FL646T/FL625T | 1/5 |

NOTE: PRESSURES (PSF), WIDTHS OR HEIGHTS BEYOND THE MAXIMUM SHOWN IN THE CHARTS ABOVE WILL REQUIRE SHOP DRAWINGS TO BE SIGNED AND SEALED BY A PROFESSIONAL ENGINEER REGISTERED IN THE STATE OF FLORIDA

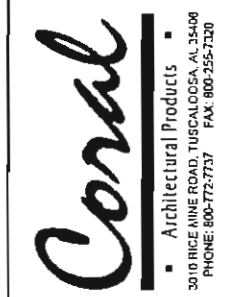

FLORIDA PRODUCT APPROVAL DRAWINGS FOR F600T
 GLASS SCHEDULE & MULLION CHARTS

| | |
|-----------------------|------------------|
| PROJECT NO. FL600T | DATE 4/2/18 |
| DRAWN DES | CHECKED W/S |
| APPROVED EAB | SHEET 3 OF 17 |

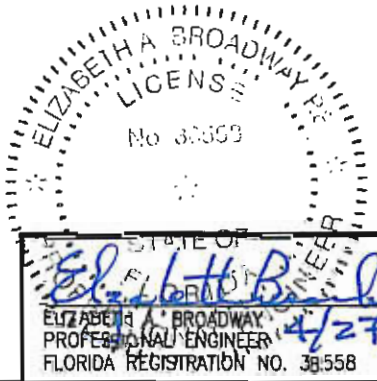

B BROADWAY ENGINEERING, PA
CIVIL, MECHANICAL, STRUCTURAL AND BUILDING DESIGN
See Us At www.Broadway-Eng.Com
1335 W. Casa Street
Tampa, Florida 33606 813-251-9244
Fax 813-251-9330 Bus. Email: Info@Broadway-Eng.Com
Cadd. Email: DCorr@Broadway-Eng.Com
BE-4841 Certificate of Authorization No. 4599

REV BY DATE

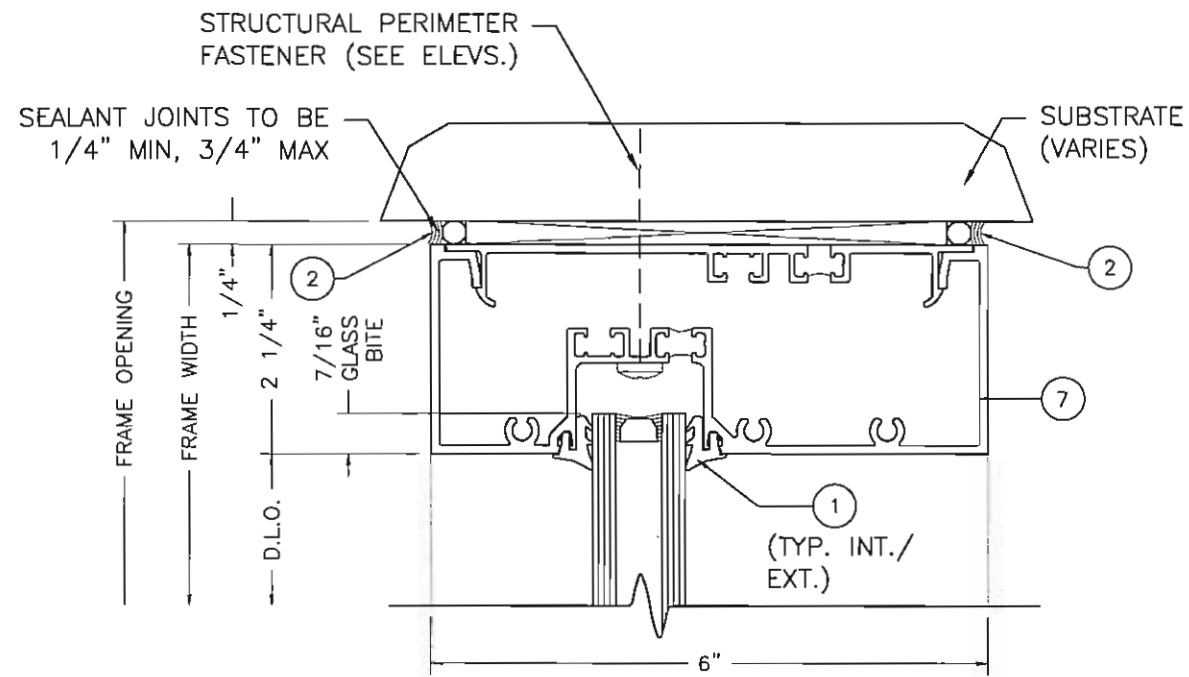

1 STANDARD HEAD
4 SCALE: 1:2

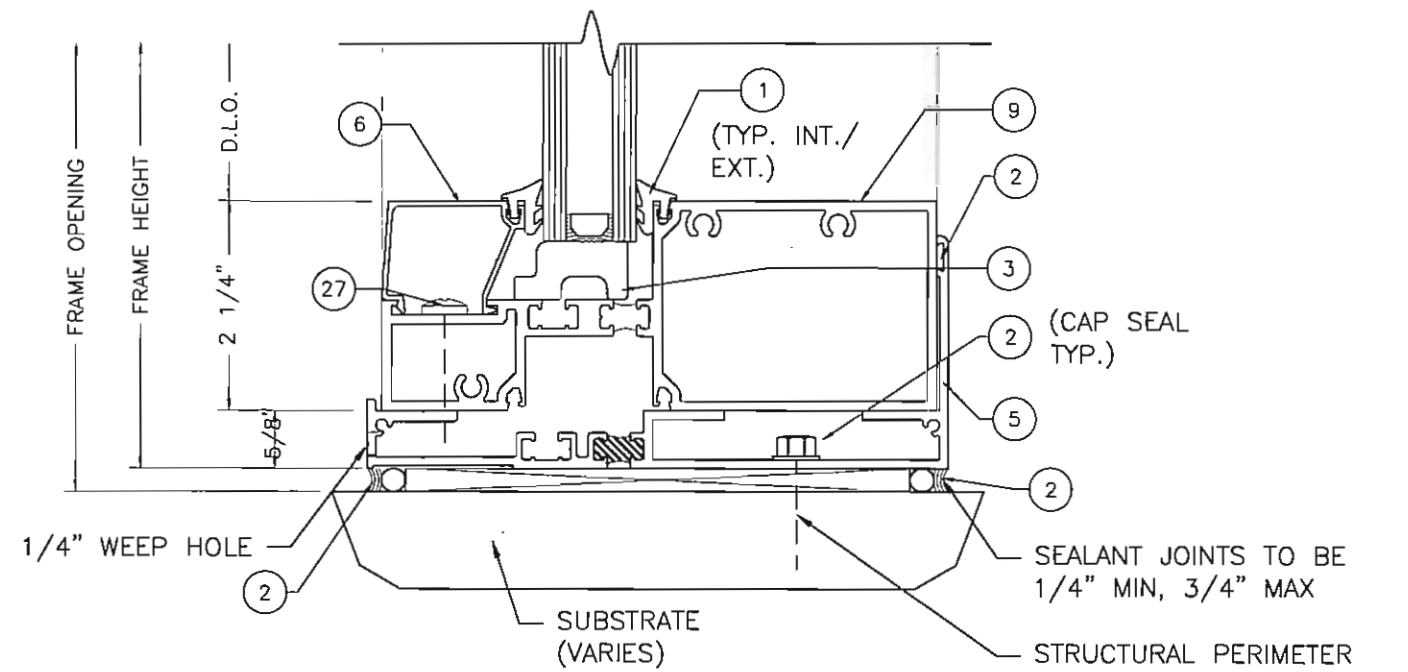

3 STANDARD SILL
4 SCALE: 1:2

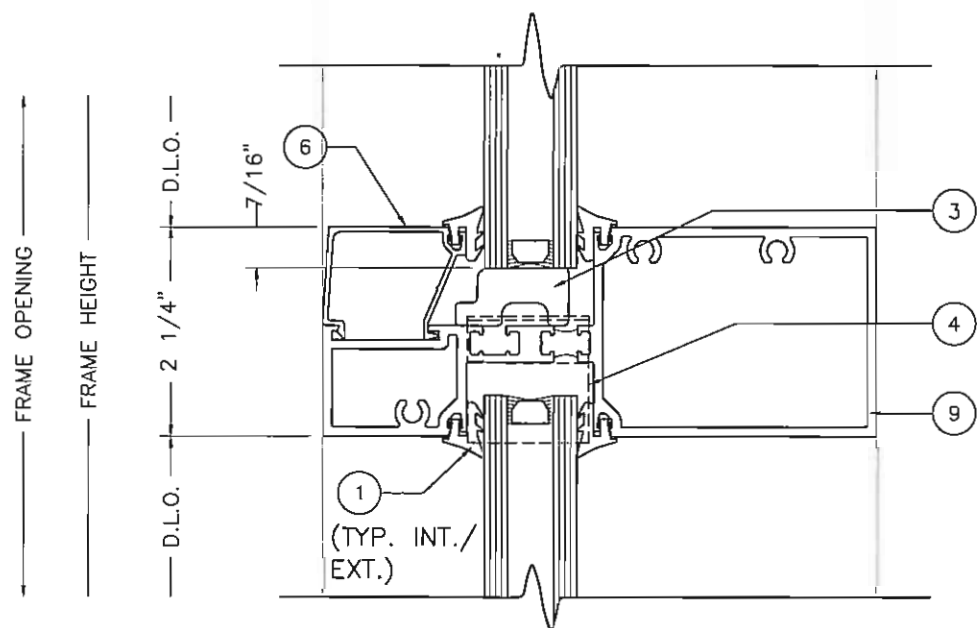

2 STANDARD HORIZONTAL
4 SCALE: 1:2

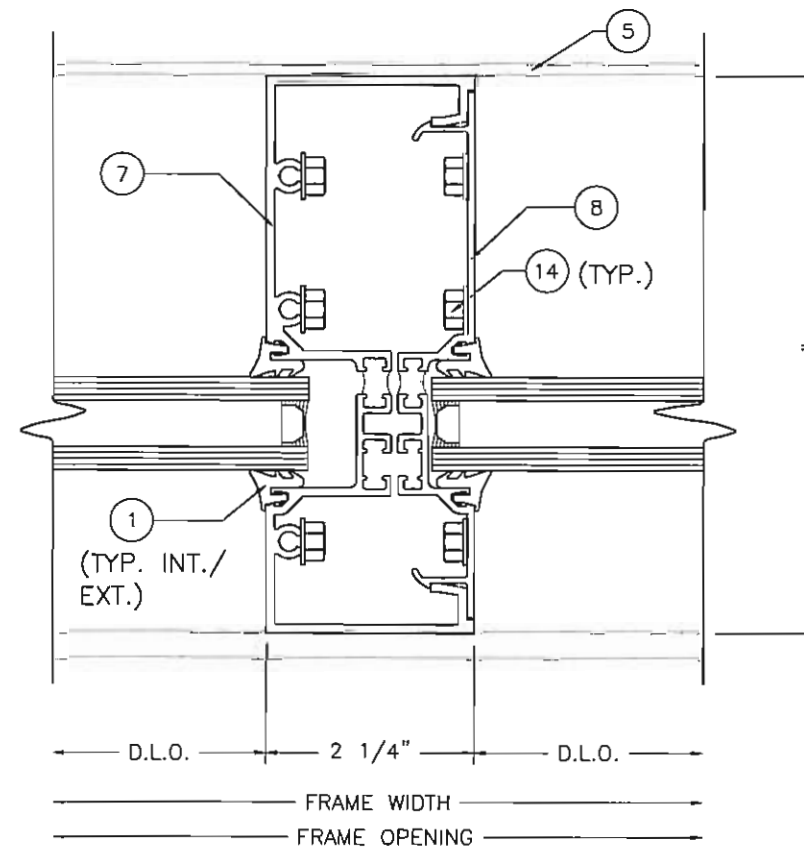

4 STANDARD VERTICAL
4 SCALE: 1:2

Coral
Architectural Products
3010 RICE LAKE ROAD, TUSCALOOSA, AL 35406
PHONE 800-772-7737 FAX 800-255-7320

FLORIDA PRODUCT
APPROVAL DRAWINGS FOR FL600T
STANDARD FRAMING DETAILS

ELIZABETH A. BROADWAY
LICENSED PROFESSIONAL ENGINEER
FLORIDA REGISTRATION NO. 35558
4/27/18

BROADWAY ENGINEERING, P.A.
CIVIL, MECHANICAL, STRUCTURAL AND BUILDING DESIGN
See Us At www.Broadway-Eng.Com
1335 W. Cass Street
Tampa, Florida 33606 813-251-9244
Fax 813-251-9330 Bus. Email: Info@Broadway-Eng.Com
Cadd. Email: DCorr@Broadway-Eng.Com
BE-4841 Certificate of Authorization No. 4599

| | |
|-----------------------|------------------|
| PROJECT NO. FL600T | DATE 4/2/18 |
| DRAWN DEG | CHECKED WS |
| APPROVED EAB | SHEET 4 OF 17 |

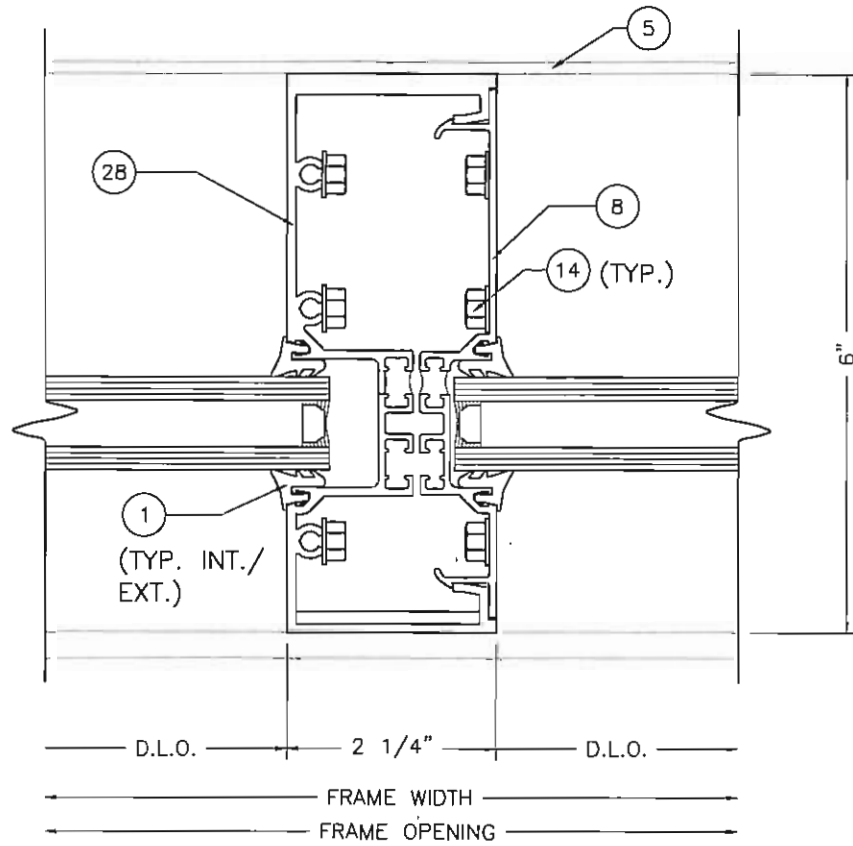

1 HEAVY VERTICAL
 5 SCALE: 1:2

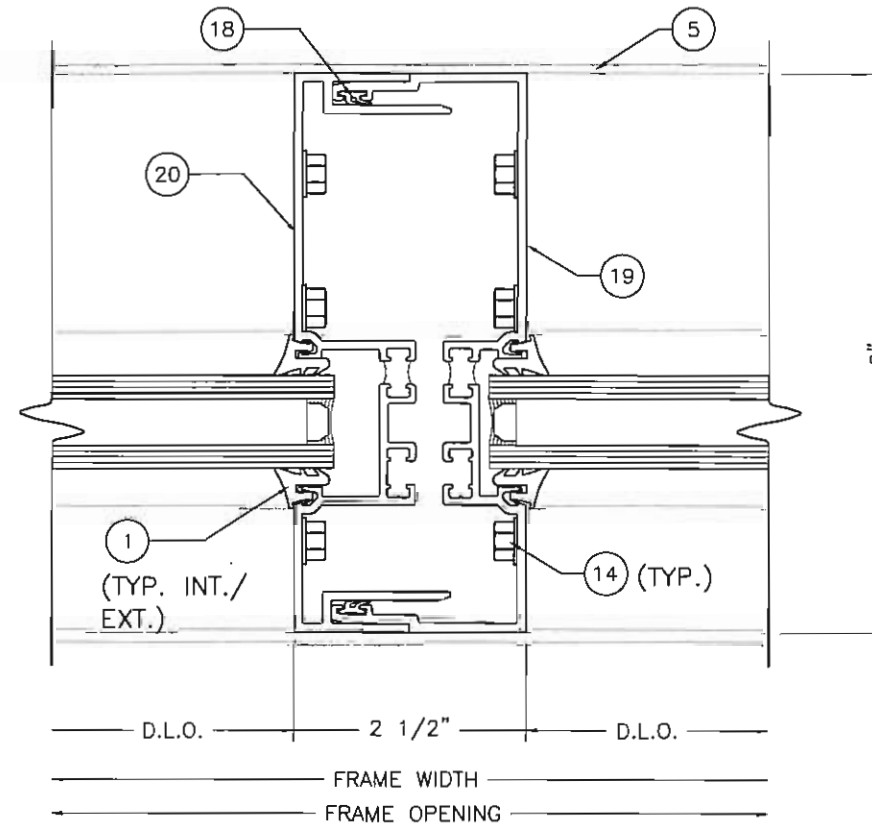

2 VERTICAL EXPANSION MULLION
 5 SCALE: 1:2

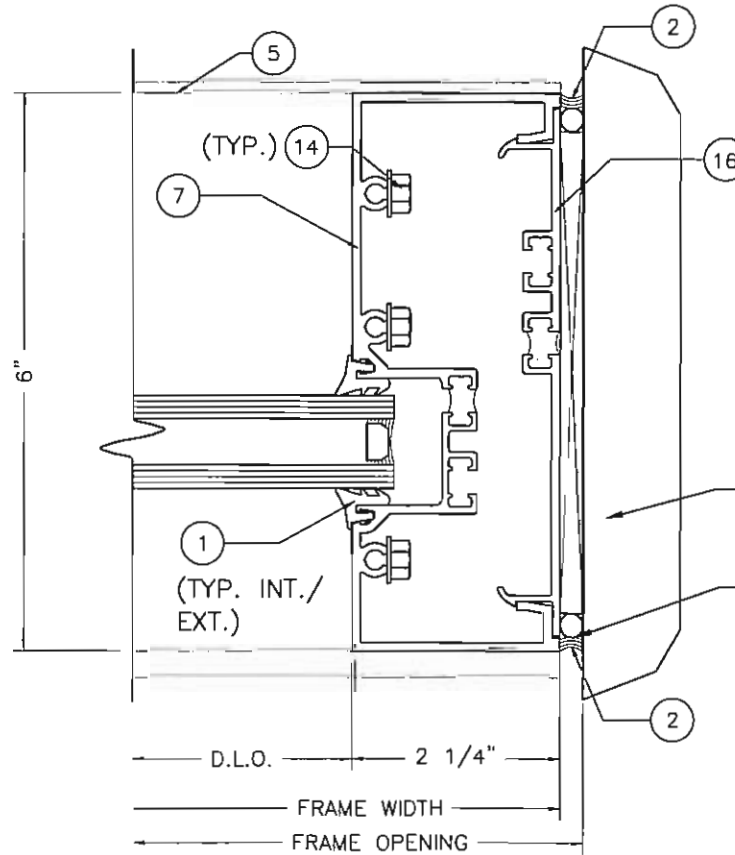

3 STANDARD JAMB
 5 SCALE: 1:2

SUBSTRATE (VARIES)
 SEALANT JOINTS TO BE 1/4" MIN, 3/4" MAX

ELIZABETH A. BROADWAY
 LICENSE No. 38550
 Elizabeth A. Broadway
 Professional Engineer
 Florida Registration No. 38550
 4/27/18

B BROADWAY ENGINEERING, PA
 CIVIL, MECHANICAL, STRUCTURAL AND BUILDING DESIGN
 See Us At www.Broadway-Eng.Com
 1335 W. Cass Street
 Tampa, Florida 33606 813-251-9244
 Fax 813-251-9330 Bus. Email: Info@Broadway-Eng.Com
 Codd. Email: DGorr@Broadway-Eng.Com
 BE-4841 Certificate of Authorization No. 4599

| REV | BY | DATE | DESCRIPTION |
|-----|----|------|-------------|
| | | | |
| | | | |
| | | | |

Coral
 Architectural Products
 30195 WINE ROAD, TUCULOCOCKA, FL 34609
 PHONE 800-772-7737 FAX 800-252-7320

FLORIDA PRODUCT
 APPROVAL DRAWINGS FOR FL600T
 STANDARD FRAMING DETAILS

PROJECT NO. FL600T
 DRAWN DEG DATE 4/2/18
 CHECKED WS APPROVED EAB
 SHEET 5 OF 17

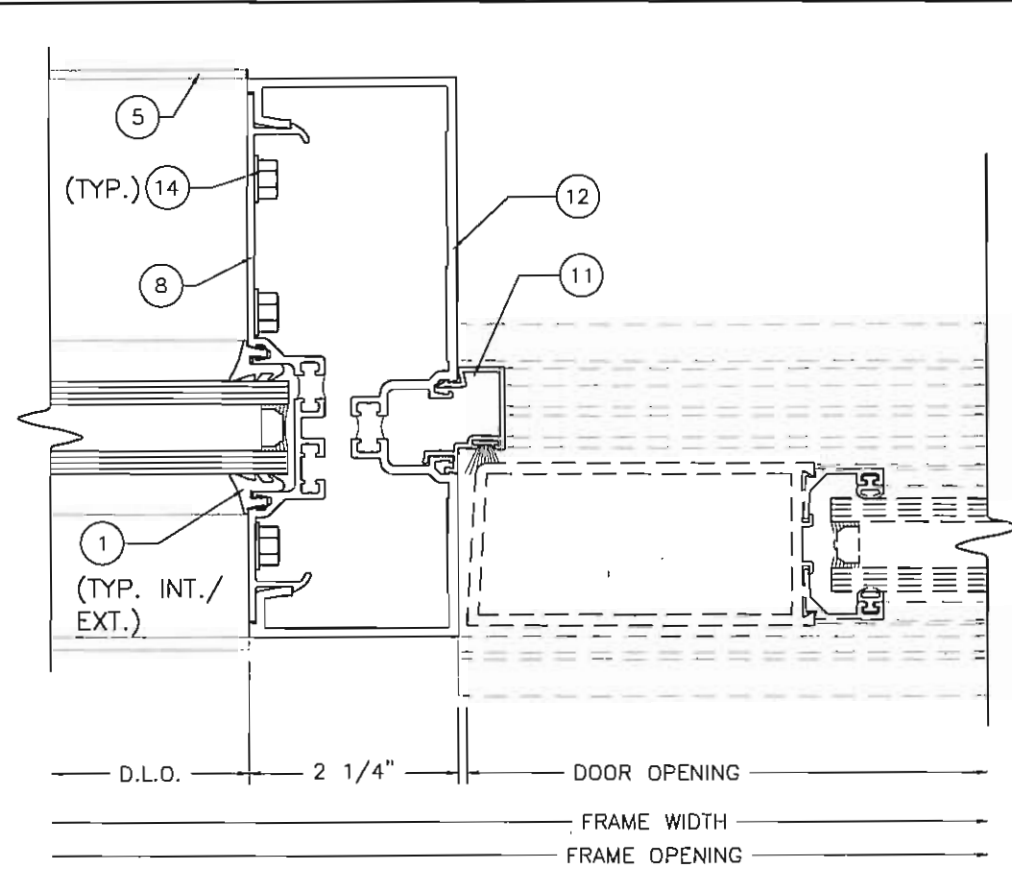

1 DOOR JAMB TO GLASS
6 SCALE: 1:2

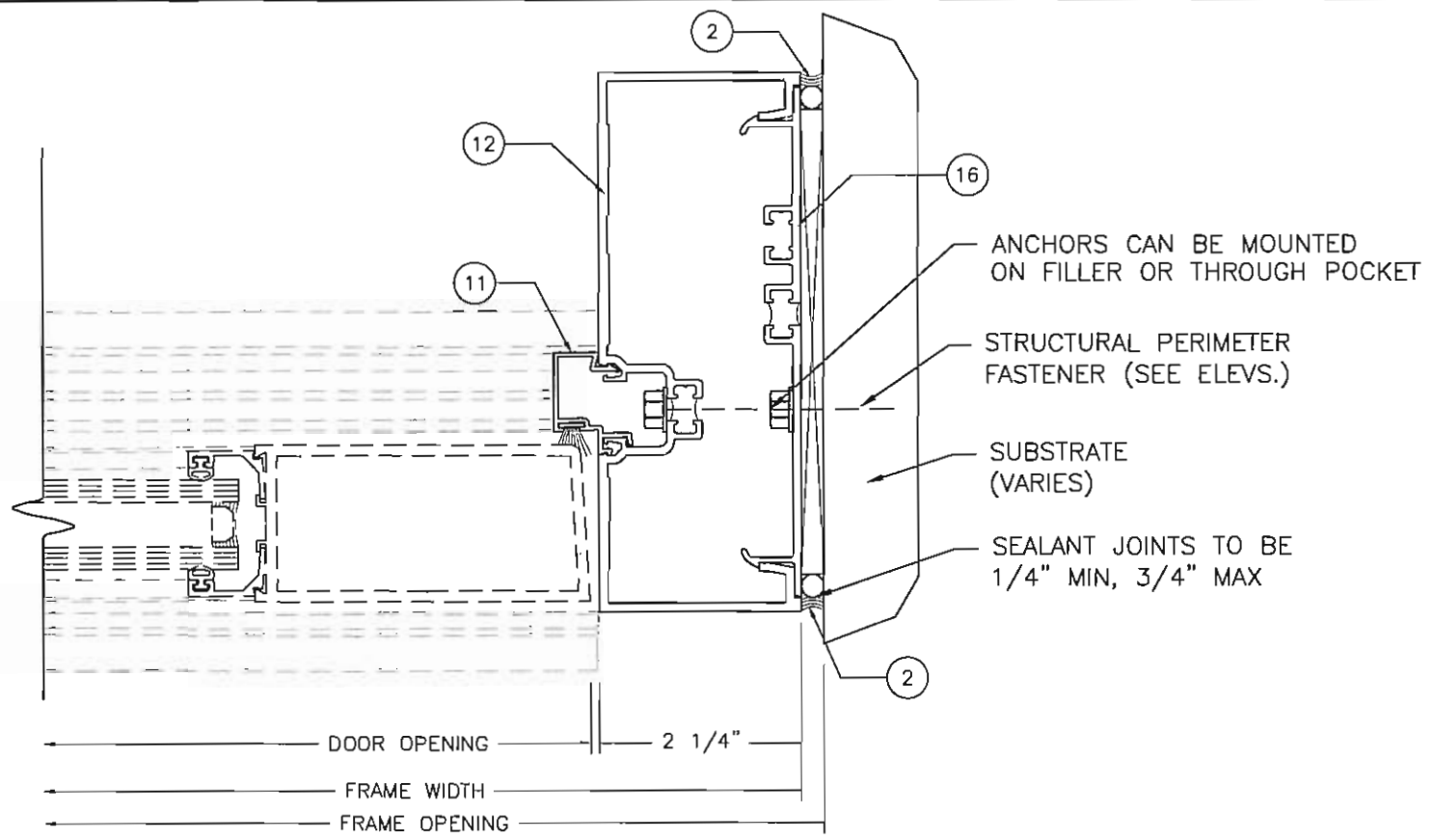

2 DOOR JAMB
6 SCALE: 1:2

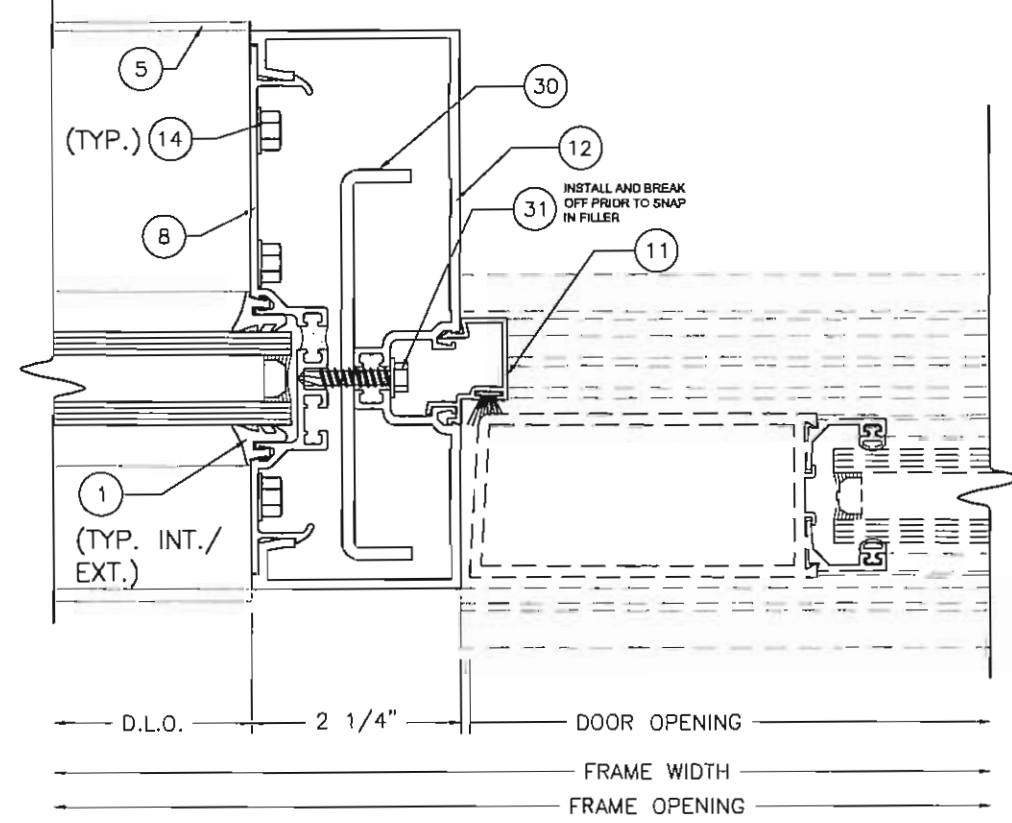

3 DOOR JAMB TO GLASS W/STEEL
6 SCALE: 1:2

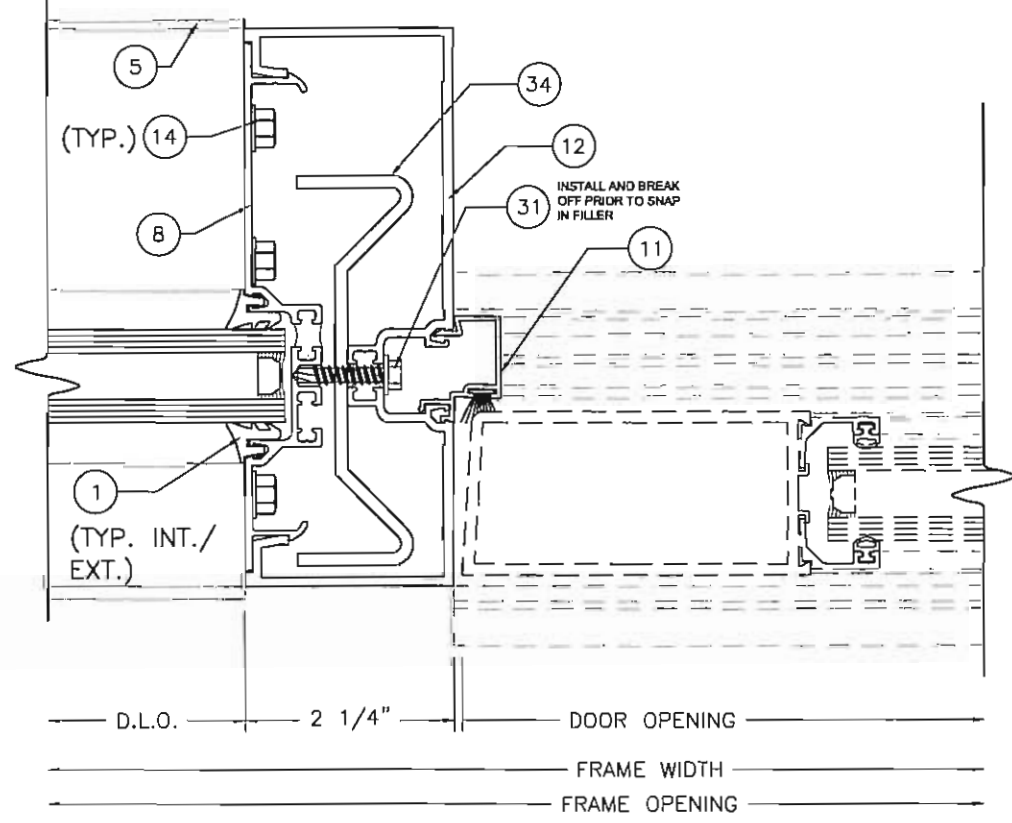

4 DOOR JAMB TO GLASS W/STEEL
6 SCALE: 1:2

ELIZABETH A. BROADWAY
PROFESSIONAL ENGINEER
FLORIDA REGISTRATION NO. 5558
4/27/18

B BROADWAY ENGINEERING, P.A.
CIVIL, MECHANICAL, STRUCTURAL AND BUILDING DESIGN
See Us At www.Broadway-Eng.Com
1335 W. Casa Street
Tampa, Florida 33606 813-251-9244
Fax 813-251-9330 Bus. Email: Info@Broadway-Eng.Com
Cadd. Email: DGarr@Broadway-Eng.Com
BE-4841 Certificate of Authorization No. 4599

| REV | BY | DATE | DESCRIPTION |
|-----|----|------|-------------|
| | | | |
| | | | |
| | | | |
| | | | |
| | | | |

Coral
Architectural Products
3010 RICE MINE ROAD, TUSCALOOSA, AL 35409
PHONE 800-772-7737 FAX 800-257-3200

FLORIDA PRODUCT APPROVAL DRAWINGS FOR FL600T
DOOR FRAMING DETAILS

| | |
|-------------|---------|
| PROJECT NO. | FL600T |
| DRAWN | DEG |
| DATE | 4/2/18 |
| CHECKED | W/S |
| APPROVED | EAB |
| SHEET | 6 OF 17 |

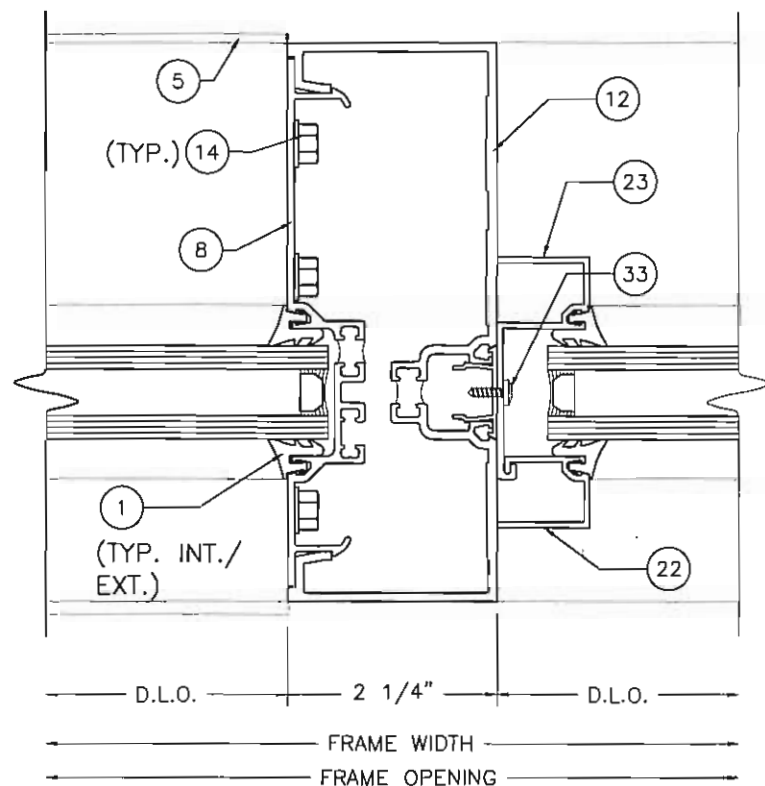

1 DOOR JAMB @ TRANSOM
7 SCALE: 1:2

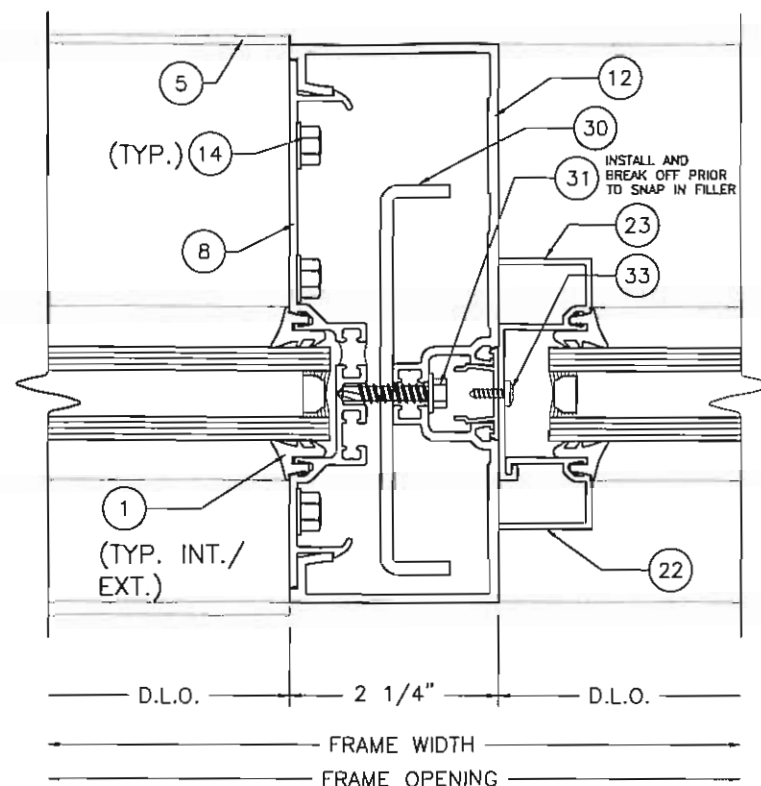

2 DOOR JAMB @ TRANSOM W/STEEL
7 SCALE: 1:2

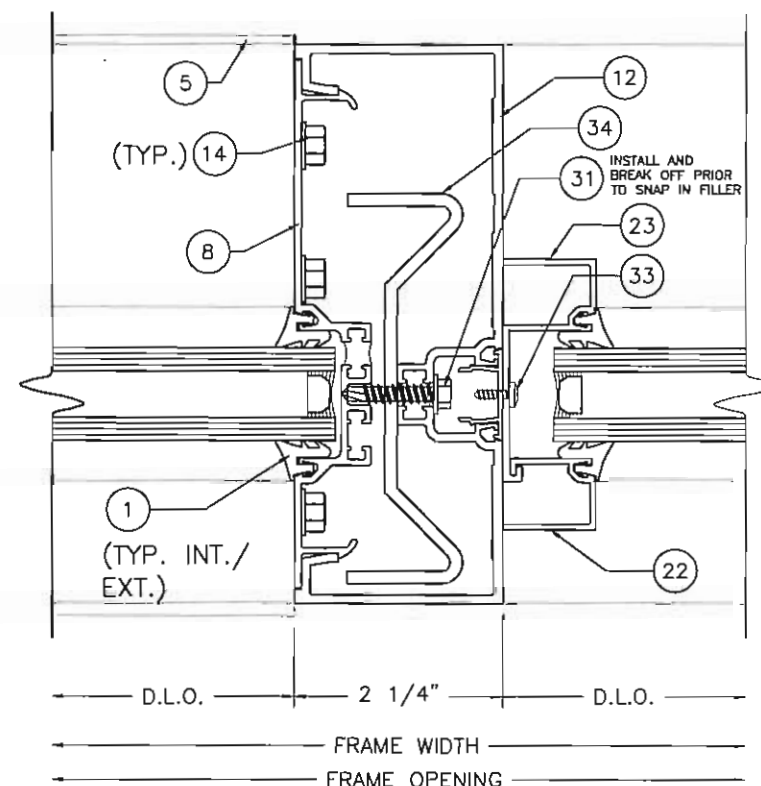

3 DOOR JAMB @ TRANSOM W/STEEL
7 SCALE: 1:2

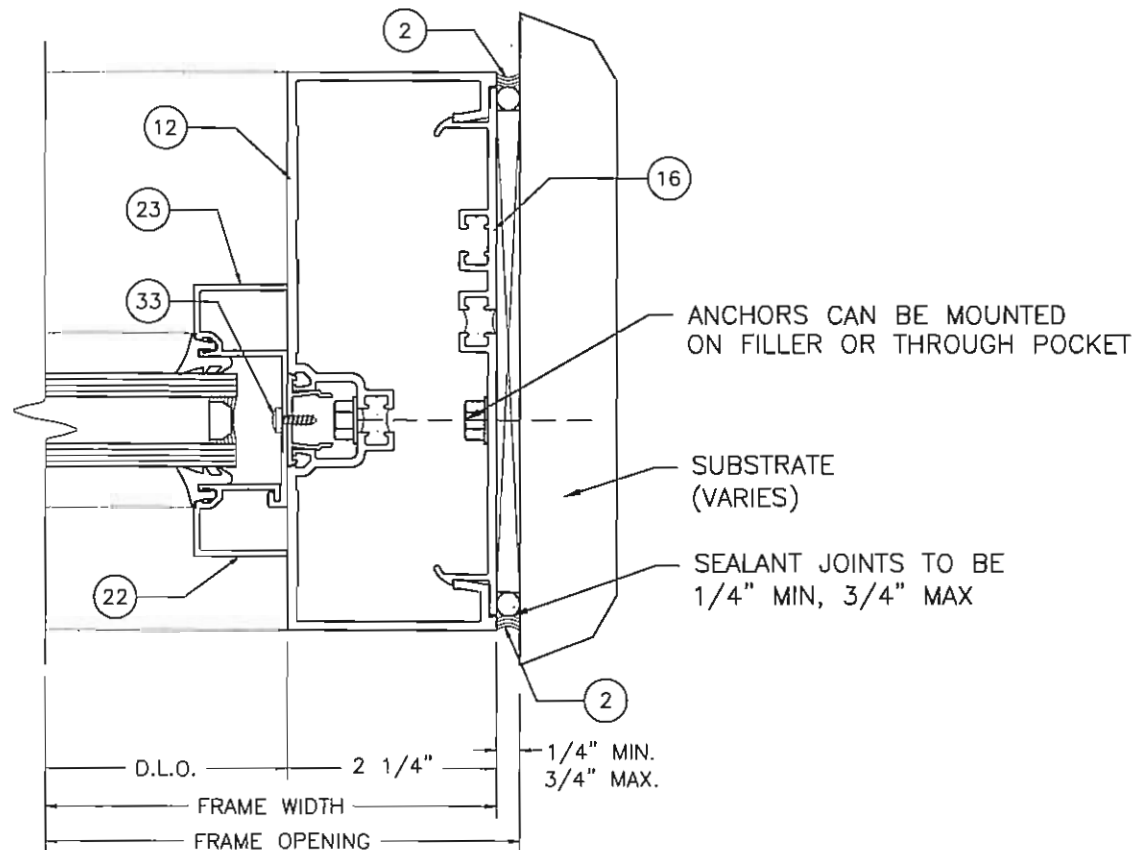

4 DOOR JAMB @ TRANSOM
7 SCALE: 1:2

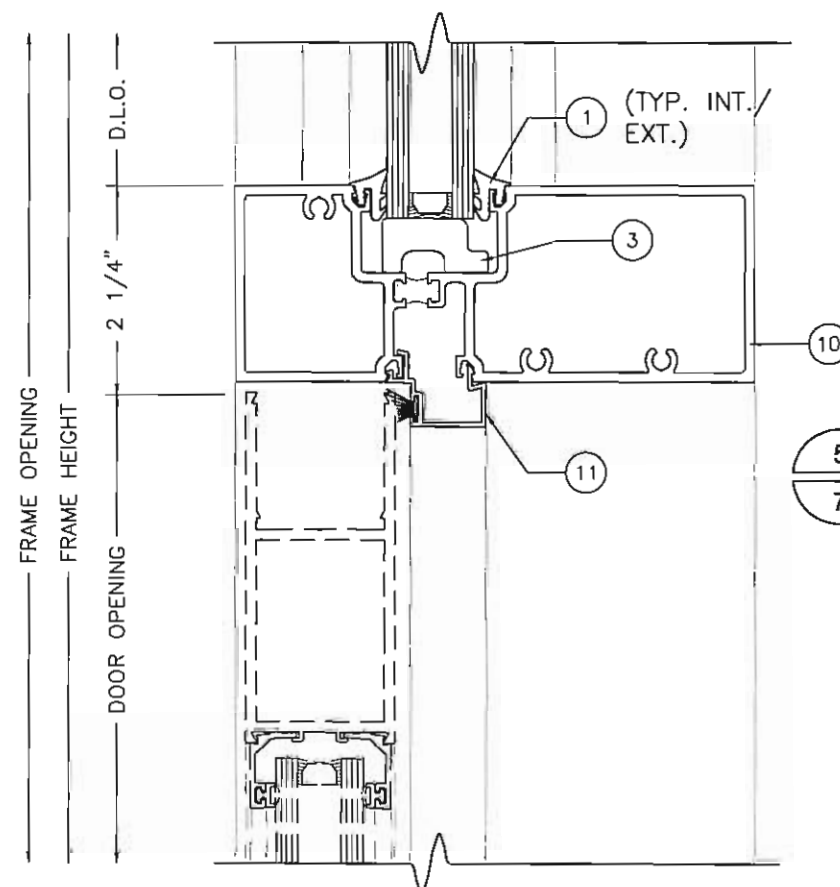

5 TRANSOM BAR
7 SCALE: 1:2

ELIZABETH A. BROADWAY
PROFESSIONAL ENGINEER
FLORIDA REGISTRATION NO. 38558

B BROADWAY ENGINEERING, P.A.
CIVIL, MECHANICAL, STRUCTURAL AND BUILDING DESIGN
See Us At www.Broadway-Eng.Com
1335 W. Cass Street
Tampa, Florida 33606 813-251-9244
Fax 813-251-9330 Bus. Email: Info@Broadway-Eng.Com
Cadd. Email: DCorr@Broadway-Eng.Com
BE-4841 Certificate of Authorization No. 4599

| REV | BY | DATE | DESCRIPTION |
|-----|----|------|-------------|
| | | | |
| | | | |
| | | | |
| | | | |

Coral
Architectural Products
501 PRICE WINE ROAD, TUCALOOCHA, AL 36808
PHONE: 800-772-7737 FAX: 601-555-7370

FLORIDA PRODUCT
APPROVAL DRAWINGS FOR FL600T
DOOR FRAMING DETAILS

| | |
|-----------------------|------------------|
| PROJECT NO. FL600T | DATE 4/2/18 |
| DRAWN DEG | CHECKED W/S |
| APPROVED EAB | SHEET 7 OF 17 |

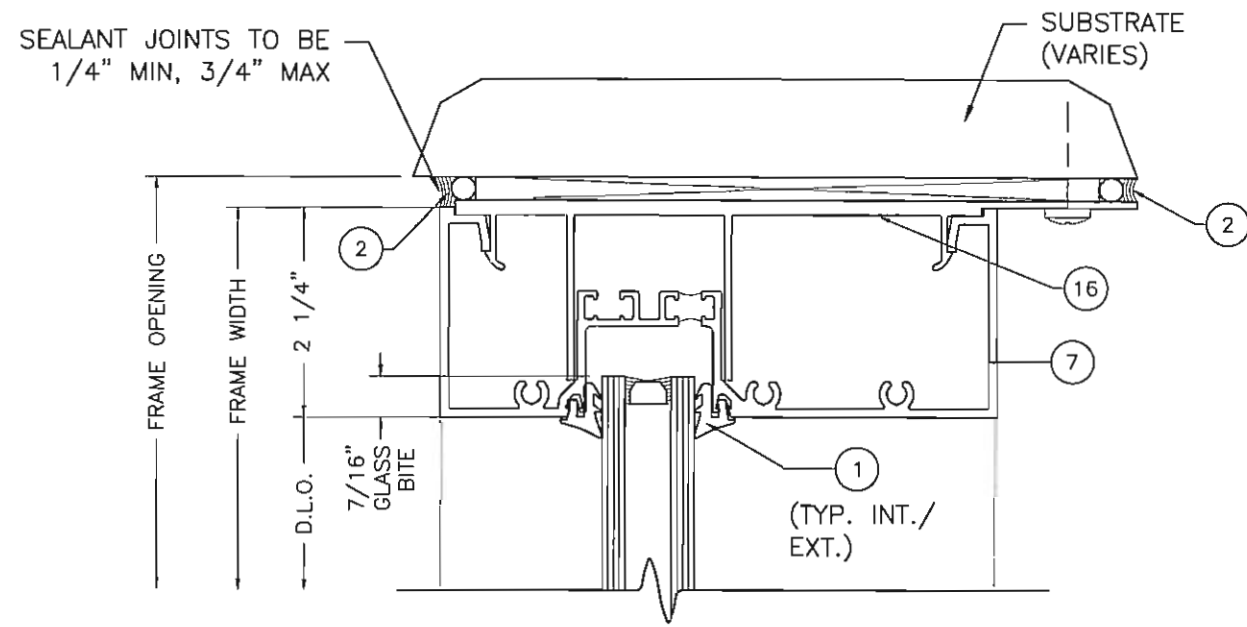

1 **OPTIONAL HEAD**
8 SCALE: 1:2

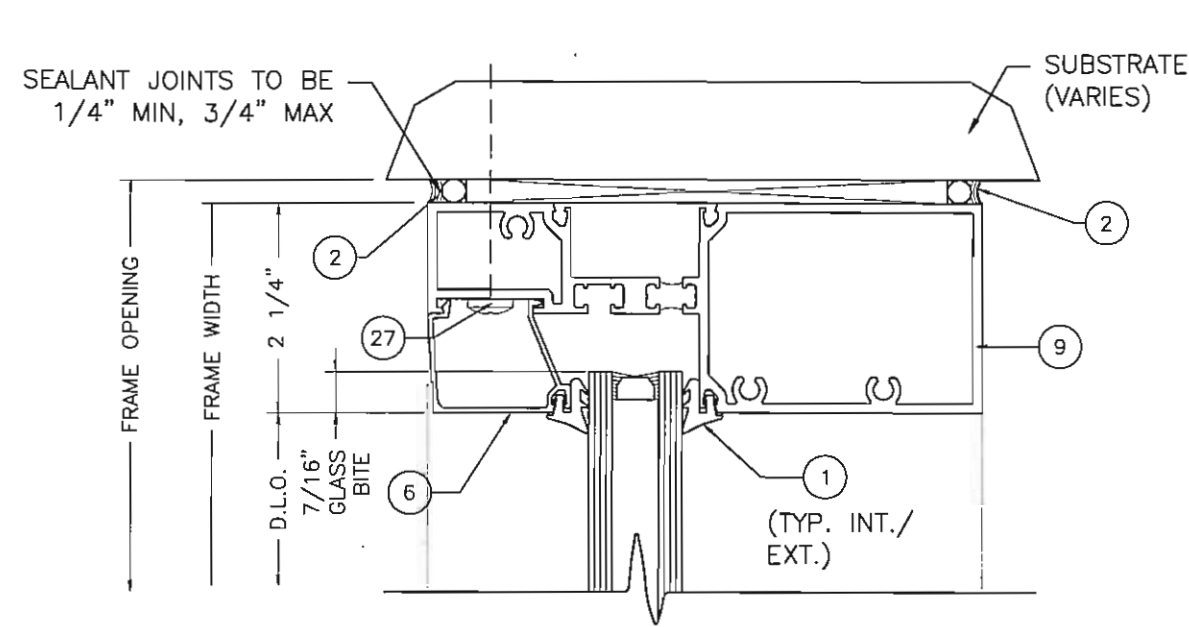

3 **OPTIONAL HEAD**
8 SCALE: 1:2

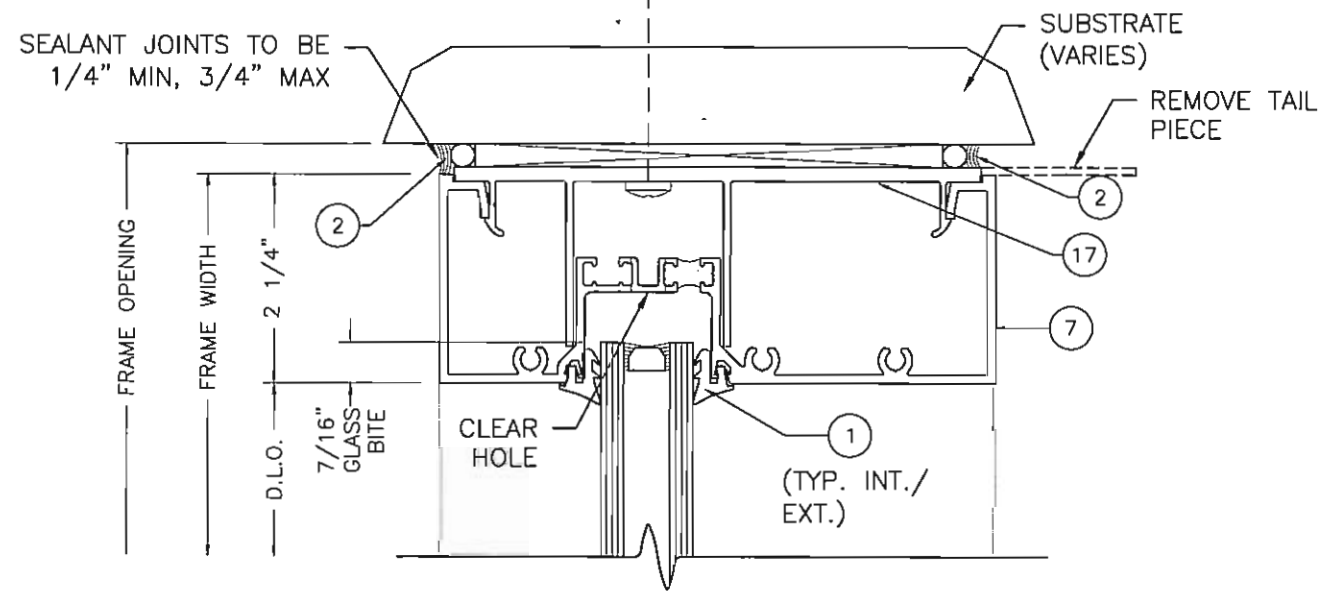

2 **OPTIONAL HEAD**
8 SCALE: 1:2

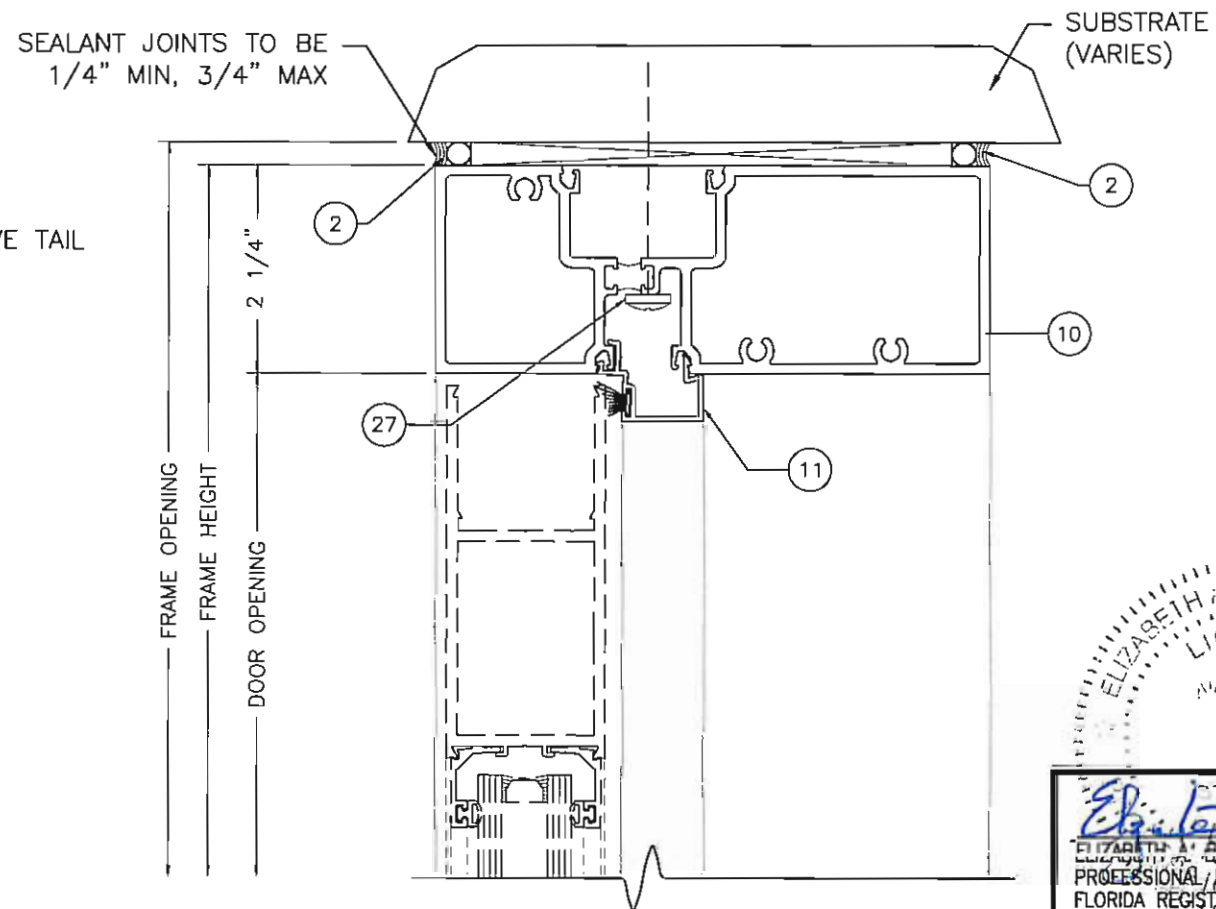

4 **OPTIONAL DOOR HEADER**
8 SCALE: 1:2

ELIZABETH A. BROADWAY, P.E.
LICENS. No. 13855

 ELIZABETH A. BROADWAY
 PROFESSIONAL ENGINEER
 FLORIDA REGISTRATION NO. 13855

B BROADWAY ENGINEERING, P.A.
 CIVIL, MECHANICAL, STRUCTURAL AND BUILDING DESIGN
 See Us At www.Broadway-Eng.Com
 1335 W. Cass Street
 Tampa, Florida 33606 813-251-9244
 Fax 813-251-9330 Bus. Email: Info@Broadway-Eng.Com
 Cadd. Email: DCarr@Broadway-Eng.Com
 BE-4841 Certificate of Authorization No. 4599

| REV | BY | DATE | DESCRIPTION |
|-----|----|------|-------------|
| | | | |
| | | | |
| | | | |
| | | | |

Coral
 Architectural Products
 3010 RICE WAVE ROAD, TUSCALOOSA, AL 35406
 PHONE 800-772-1737 FAX 800-235-1230

FLORIDA PRODUCT
 APPROVAL DRAWINGS FOR FL600T
 OPTIONAL FRAMING DETAILS

PROJECT NO.
FL600T
 DRAWN DEG DATE 4/2/18
 CHECKED WS APPROVED EAB
 SHEET
 8 OF 17

BILL OF MATERIALS

| ITEM NO. | P/N | DESCRIPTION | DIMENSIONS | MATERIAL | MANUFACTURER | NOTES |
|----------|---------|-----------------------------------|------------------------|---------------------------------------|------------------------|--|
| 1 | NG1 | EXTERIOR GLAZING GASKET | 0.120 SPACE | EPDM | VARIES | USED ON EXT. AND INT. |
| 2 | 795 | SILICONE | FILL SPACE | SILICONE | DOW CORNING | |
| 3 | SB3 | SETTING BLOCK @ SILL & HORIZONTAL | 0.625 X 1.218 X 4.000 | EPDM - SHORE A HARDNESS 70-90 DURO | VARIES | (2) PER LITE OF GLASS, MEETS ASTM C864 |
| 4 | WD300-1 | WATER DIVERTER | 1.358 X 1.344 X 4.000 | INJECTION MOLDED PLASTIC | CORAL INDUSTRIES, INC. | @ EACH END OF HORIZONTAL |
| 5 | FL639T | SUBSILL FLASHING | 2.250 X 6.250 X 0.094 | 6063-T6 ALUMINUM | CORAL INDUSTRIES, INC. | |
| 6 | FL303 | GLASS STOP | 1.207 X 1.543 X 0.050 | 6063-T6 ALUMINUM | CORAL INDUSTRIES, INC. | |
| 7 | FL634T | VERTICAL/HEAD/JAMB | 2.250 X 6.000 X 0.093 | 6063-T6 ALUMINUM | CORAL INDUSTRIES, INC. | |
| 8 | FL625T | OPEN BACK MULLION FILLER | 0.862 X 5.670 X 0.078 | 6063-T6 ALUMINUM | CORAL INDUSTRIES, INC. | |
| 9 | FL626T | INTERMEDIATE HORIZONTAL | 2.250 X 5.969 X 0.100 | 6063-T6 ALUMINUM | CORAL INDUSTRIES, INC. | |
| 10 | FL607T | DOOR HEADER | 2.250 X 5.969 X 0.110 | 6063-T6 ALUMINUM | CORAL INDUSTRIES, INC. | |
| 11 | DS200 | DOOR STOP | .500 X 1.019 X .050 | 6063-T6 ALUMINUM | CORAL INDUSTRIES, INC. | |
| 12 | FL609T | DOOR JAMB | 2.250 X 6.000 X .093 | 6063-T6 ALUMINUM | CORAL INDUSTRIES, INC. | |
| 13 | ED619-1 | SILL FLASHING END DAM | 2.250 X 1.000 X 0.062 | 6063-T6 ALUMINUM | CORAL INDUSTRIES, INC. | USED AT ENDS OF SUBSILL |
| 14 | AS16 | FASTENER | #14 X 1" HHSTS | STEEL | VARIES | TYP. SPLINE SCREW VERTICAL/HORIZONTAL JOINTS |
| 16 | CS604T | FLAT FILLER | 5.6668 X .6730 X .093 | 6063-T6 ALUMINUM | CORAL INDUSTRIES, INC. | |
| 17 | CS601 | F-CLIP | 7.3411 X 1.9135 X .156 | 6063-T6 ALUMINUM | CORAL INDUSTRIES, INC. | 12" IN LENGTH |
| 18 | VG10 | GASKET | | EPDM | VARIES | |
| 19 | FL610T | VERTICAL EXPANSION MULLION | 2.0939 X 6.00 X .093 | 6063-T6 ALUMINUM | CORAL INDUSTRIES, INC. | |
| 20 | FL611T | VERTICAL EXPANSION MULLION | 1.6945 X 6.00 X .093 | 6063-T6 ALUMINUM | CORAL INDUSTRIES, INC. | |
| 21 | FL612 | DOOR HEADER | 2.00 X 6.00 X .125 | 6063-T6 ALUMINUM | CORAL INDUSTRIES, INC. | |
| 22 | FL518 | SASH | 1.00 X .7670 X .0620 | 6063-T6 ALUMINUM | CORAL INDUSTRIES, INC. | |
| 23 | CS115 | SASH | 1.00 X 2.3910 X .0620 | 6063-T6 ALUMINUM | CORAL INDUSTRIES, INC. | |
| 24 | DS202 | DOOR STOP | 1.1880 X 2.00 X .0900 | 6063-T6 ALUMINUM | CORAL INDUSTRIES, INC. | |
| 25 | CS118 | MALE HEAD RECEPTOR | 1.531 X 1.465 X .062 | 6063-T6 ALUMINUM | CORAL INDUSTRIES, INC. | |
| 26 | CS619T | FEMALE HEAD RECEPTOR | 1.5620 X 6.286 X .062 | 6063-T6 ALUMINUM | CORAL INDUSTRIES, INC. | |
| 27 | AS56 | FASTENER | #12 X 1.5 SS PHPSMS | STEEL | VARIES | ANCHOR TO CONNECT SILL TO SUBSILL |
| 28 | FL646T | HEAVY WALL VERTICAL | 2.25 X 6 X .23 | 6063-T6 ALUMINUM | CORAL INDUSTRIES, INC. | |
| 29 | FL649 | HEAVY WALL DOOR JAMB | 2.25 X 6 X .176 | 6063-T6 ALUMINUM | CORAL INDUSTRIES, INC. | |
| 30 | SR102 | 10GA A-36 STEEL | .75 X 4.1875 X .134 | PRIMED STEEL | VARIES | |
| 31 | AS19 | FASTENER | #12 X 1 HWH TEK | STEEL | VARIES | ONE AT TOP AND BOTTOM OF DOOR FRAMES TO HOLD SR102 |
| 32 | CS105 | POCKET FILLER | .480 X 1 X .040 | 6063-T6 ALUMINUM | CORAL | |
| 33 | AS331 | FASTENER | #6 X 3/8" PPH | STEEL | VARIES | |
| 34 | SR101 | 10GA A-36 STEEL | 1.25 X 4.18 X .134 | PRIMED STEEL | VARIES | |



FLORIDA PRODUCT
 APPROVAL DRAWINGS FOR FL600T

BILL OF MATERIALS

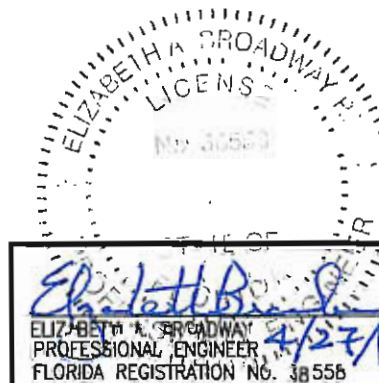

B BROADWAY ENGINEERING, PA
 CIVIL, MECHANICAL, STRUCTURAL AND BUILDING DESIGN
 See Us At www.Broadway-Eng.Com
 1335 W. Cass Street
 Tampa, Florida 33606 813-251-9244
 Fax 813-251-9330 Bus. Email: Info@Broadway-Eng.Com
 Cadd. Email: DGorr@Broadway-Eng.Com
 BE-4841 Certificate of Authorization No. 4599

| | |
|-------------|----------|
| PROJECT NO. | FL600T |
| DRAWN | DES |
| CHECKED | WS |
| DATE | 4/2/18 |
| APPROVED | EAB |
| SHEET | 10 OF 17 |

DESCRIPTION

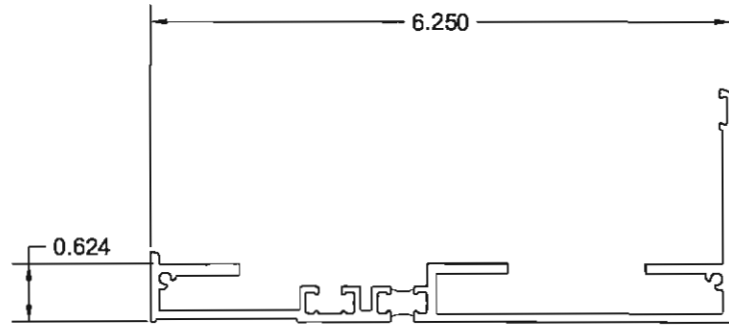

5 SUBSILL

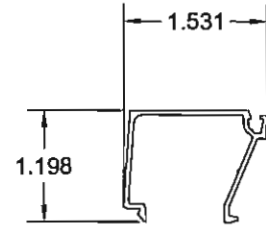

6 GLASS STOP

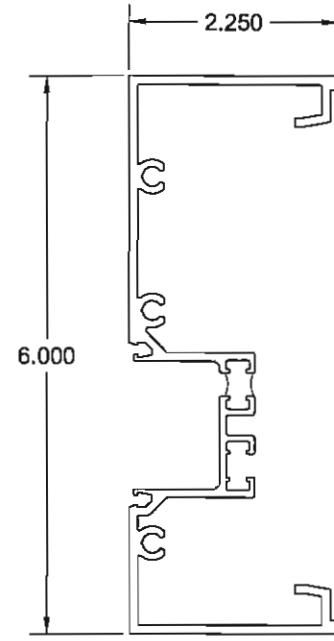

7 VERTICAL MULLION

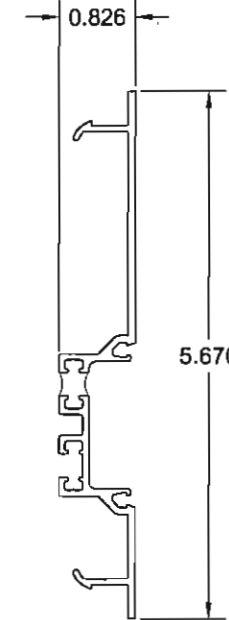

8 OPEN BACK MULLION FILLER

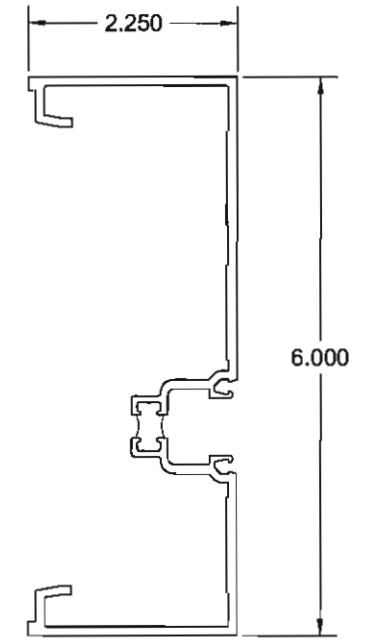

12 DOOR JAMB

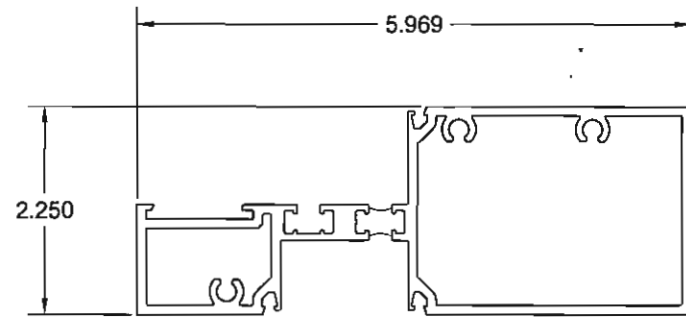

9 HORIZONTAL MULLION

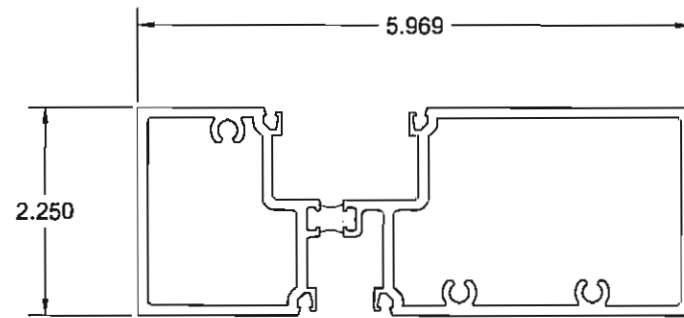

10 DOOR HEADER

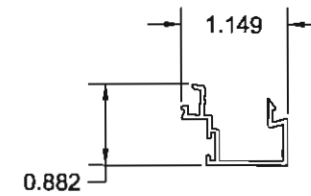

11 DOOR STOP

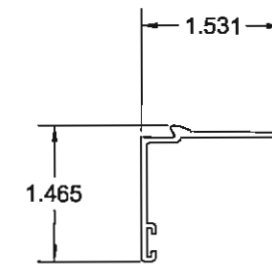

25 MALE HEAD RECEPTOR

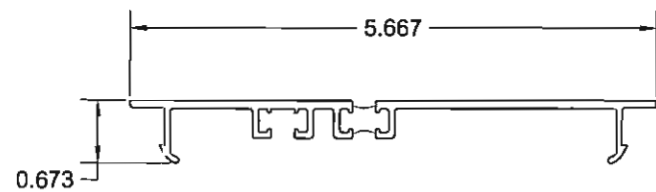

16 FLAT FILLER

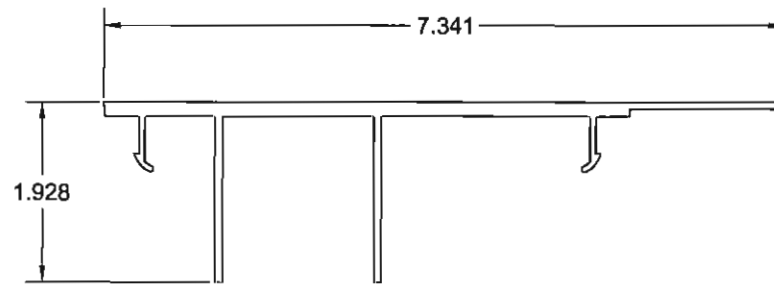

17 F-CLIP

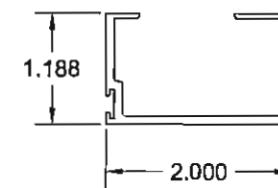

24 DOOR STOP

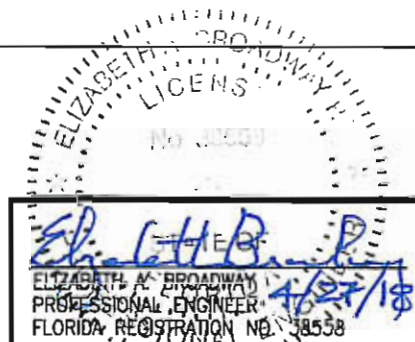

BROADWAY ENGINEERING, P.A.
 CIVIL, MECHANICAL, STRUCTURAL AND BUILDING DESIGN
 See Us At www.Broadway-Eng.Com
 1335 W. Cass Street
 Tampa, Florida 33606 813-251-9244
 Fax 813-251-9330 Bus. Email: Info@Broadway-Eng.Com
 Cadd. Email: DGerr@Broadway-Eng.Com
 BE-4841 Certificate of Authorization No. 4599

| REV | BY | DATE | DESCRIPTION |
|-----|----|------|-------------|
| | | | |
| | | | |
| | | | |
| | | | |

Coral
 Architectural Products
 3010 RICE MIKE ROAD, TUSCALOOSA, AL 35408
 PHONE: 800-772-7737 FAX: 800-255-7330

FLORIDA PRODUCT APPROVAL DRAWINGS FOR FL600T
 DIE DRAWINGS

| | |
|----------------|--------------|
| PROJECT NO. | FL600T |
| DRAWN | DATE 4/2/18 |
| CHECKED W5 | APPROVED EAB |
| SHEET 11 OF 17 | |

1 EXT. GLAZING GASKET



18 GASKET



3 SETTING BLOCK



33 AS31



14 AS16



27 AS56

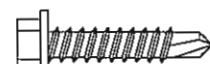

31 AS19

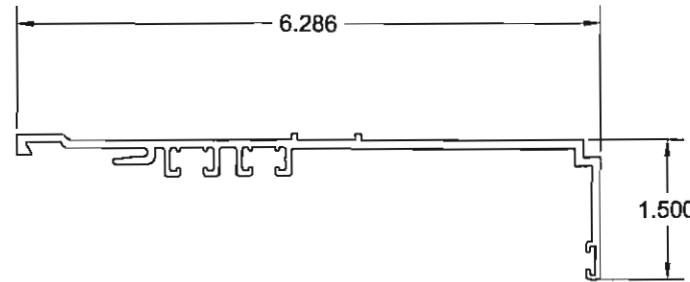

26 FEMALE HEAD RECEPTOR

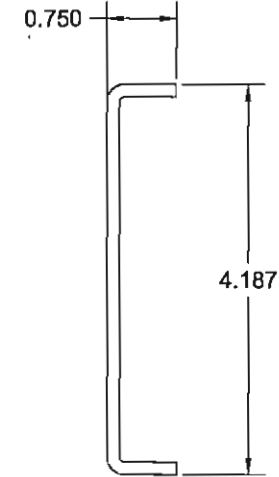

30 REINFORCING STEEL

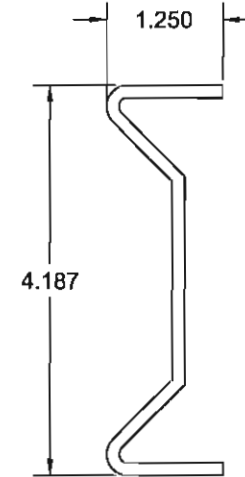

34 REINFORCING STEEL

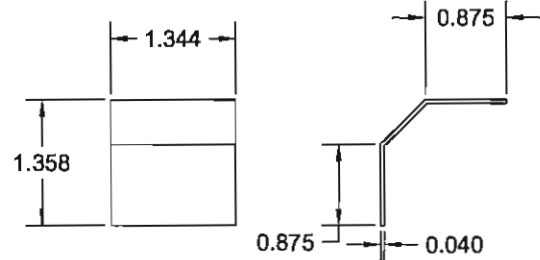

4 WATER DIVERTER

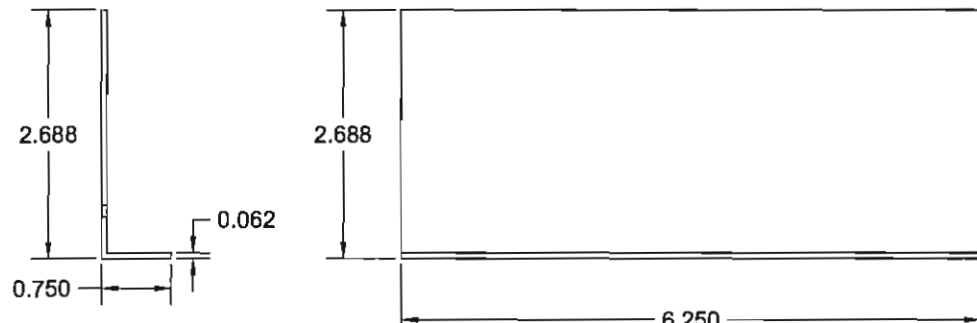

END VIEW

13 END DAMN

SIDE VIEW

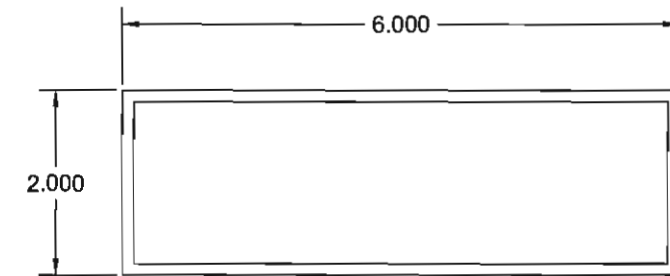

21 DOOR HEAD

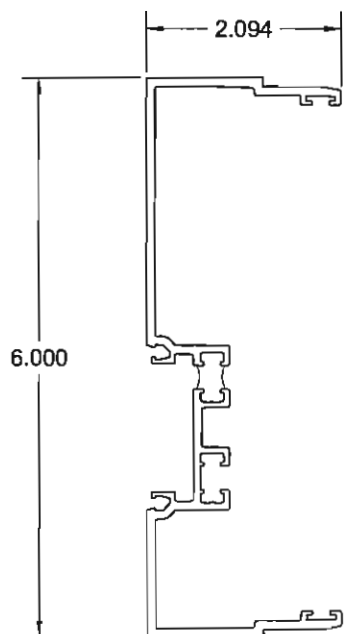

19 VERTICAL EXPANSION MULLION

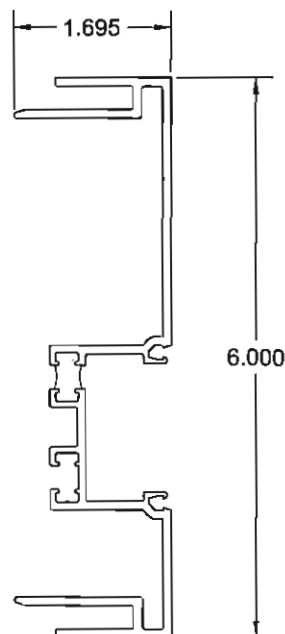

20 VERTICAL EXPANSION MULLION

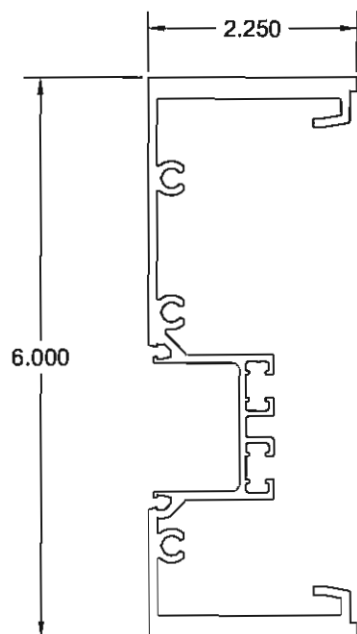

28 HEAVY WALL VERTICAL

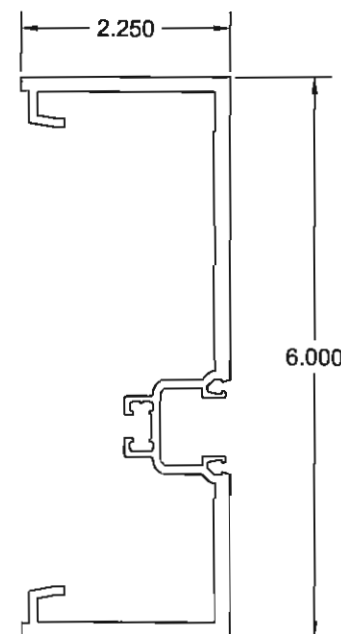

29 HEAVY WALL DOOR JAMB

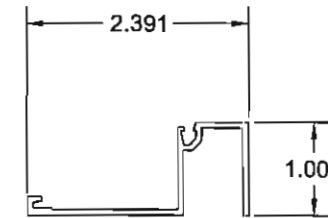

23 SASH

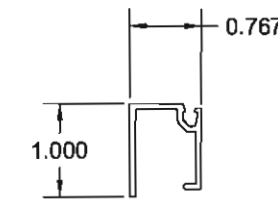

22 SASH

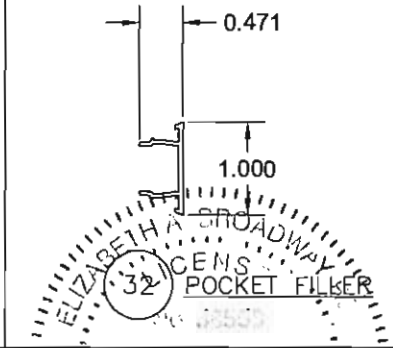

ELIZABETH A. BROADWAY
PROFESSIONAL ENGINEER
FLORIDA REGISTRATION NO. 38558
4/27/18

B BROADWAY ENGINEERING, P.A.
CIVIL, MECHANICAL, STRUCTURAL AND BUILDING DESIGN
See Us At www.Broadway-Eng.Com
1335 W. Cass Street
Tampa, Florida 33606 813-251-9244
Fax 813-251-9330 Bus. Email: Info@Broadway-Eng.Com
Cadd. Email: DGor@Broadway-Eng.Com
BE-4841 Certificate of Authorization No. 4599

| REV | BY | DATE | DESCRIPTION |
|-----|----|------|-------------|
| | | | |
| | | | |
| | | | |
| | | | |

Coral
Architectural Products
3010 RICE MINE ROAD, TUSCALOOSA, AL 35406
PHONE 800-772-7737 FAX 800-235-7320

FLORIDA PRODUCT
APPROVAL DRAWINGS FOR FL600T
DIE DRAWINGS

| | |
|-----------------------|-------------------|
| PROJECT NO. FL600T | DATE 4/2/18 |
| DRAWN DEG | APPROVED EAB |
| CHECKED WS | SHEET 12 OF 17 |

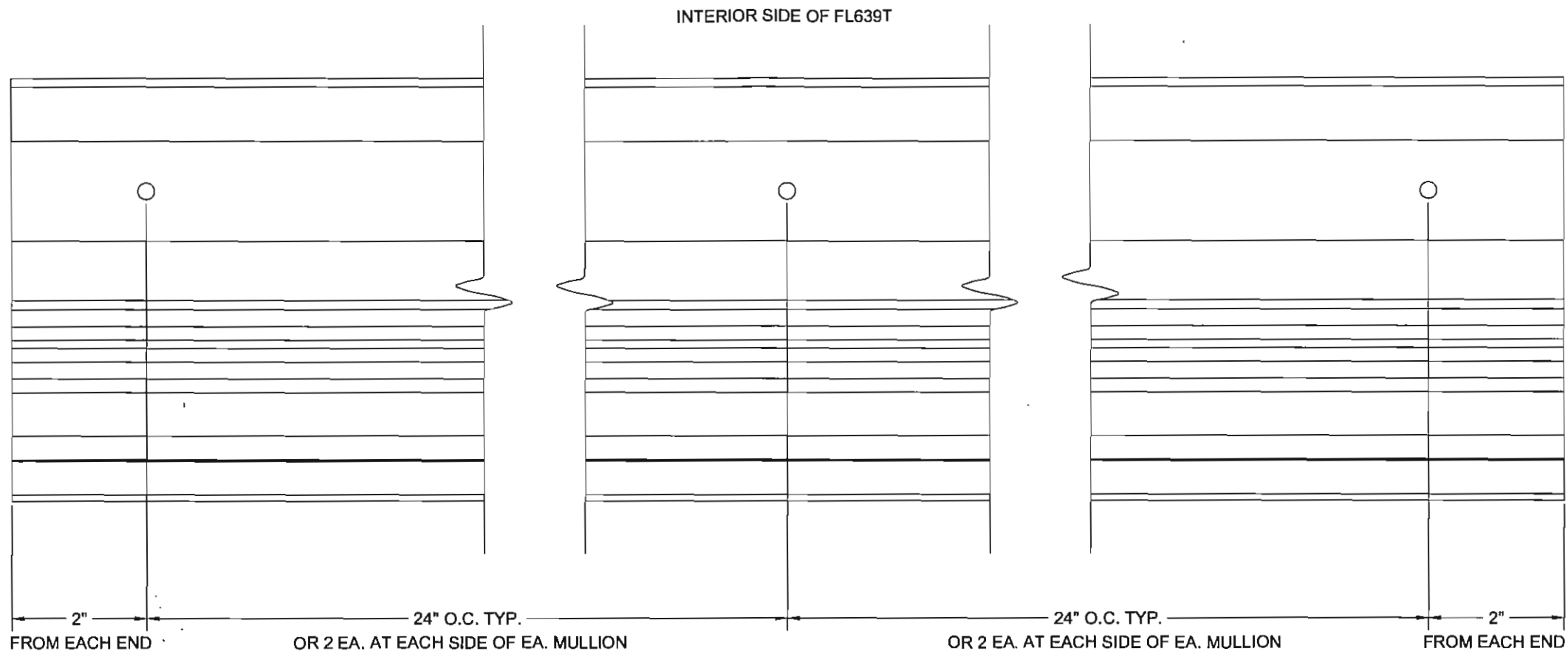

REFERENCE CHART BELOW FOR ANCHOR LOCATIONS

SUBSILL ANCHORING

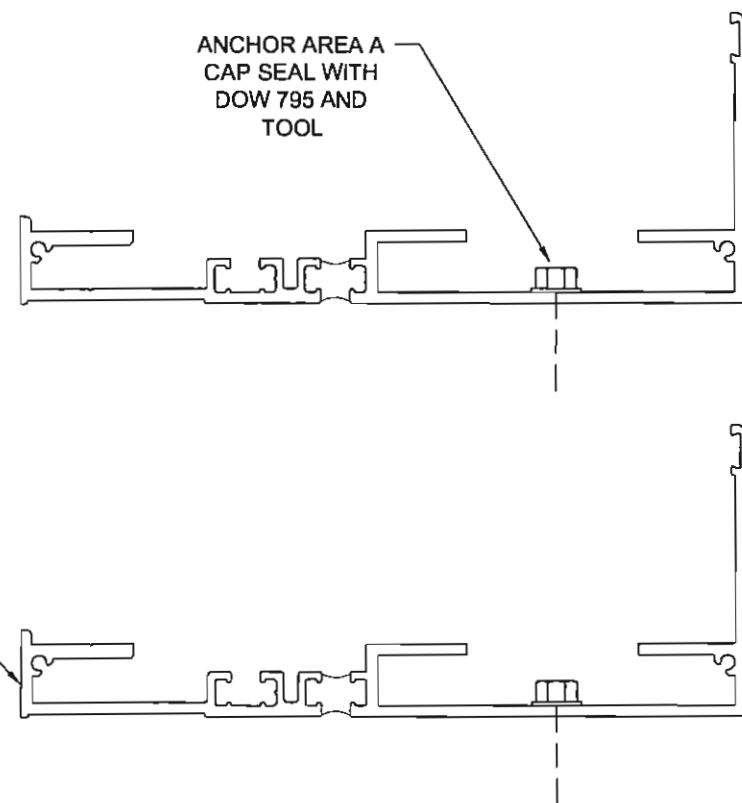

FL639 AND FL639T ANCHOR TYPES

| SUBSTRATE | ANCHOR TYPE | LENGTH BASED ON 1/2" SHIM SPACE |
|---------------------------|-------------------------------------|---------------------------------|
| WOOD 3" THICK | #14 WOOD SCREW | 2-1/2" |
| CONCRETE MIN 3000 PSI | 1/4" HEX HEAD TAPCON OR EQUAL | 3" |
| STEEL STUD MIN 18 GA | #14 PH OR HH TEK SCREW | 2" |
| STEEL HOT ROLLED MIN 1/8" | #14 PH OR HH TEK SCREW | 2" |
| STEEL HOT ROLLED MIN 1/8" | 1/4" TYPE F OR STANDARD SAE AND TAP | 2" |

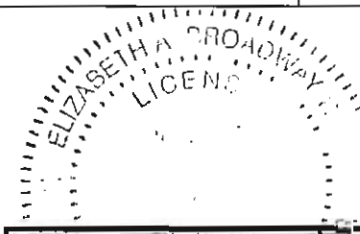

Elizabeth A. Broadway
 ELIZABETH A. BROADWAY
 PROFESSIONAL ENGINEER
 FLORIDA REGISTRATION NO. 38558

BROADWAY ENGINEERING, P.A.
 CIVIL, MECHANICAL, STRUCTURAL AND BUILDING DESIGN
 See Us At www.Broadway-Eng.Com
 1335 W. Cass Street
 Tampa, Florida 33606 813-251-9244
 Fax 813-251-9330 Bus. Email: Info@Broadway-Eng.Com
 Cadd. Email: DGorr@Broadway-Eng.Com
 BE-4841 Certificate of Authorization No. 4599

| REV | BY | DATE | DESCRIPTION |
|-----|----|------|-------------|
| | | | |
| | | | |
| | | | |

Coral
 Architectural Products
 3010 RICE MINE ROAD, TUSCALOOSA, AL 35406
 PHONE: 800-777-1737 FAX: 205-265-7330

FLORIDA PRODUCT APPROVAL DRAWINGS FOR FL600T
 SUBSILL ANCHORING

| | |
|--------------------|--------------|
| PROJECT NO. FL600T | |
| DRAWN DEB | DATE 4/2/18 |
| CHECKED W/S | APPROVED EAB |
| SHEET 13 OF 17 | |

PERIMETER FASTENERS:

- TYPICAL INSTALLATION INTO SUBSTRATES
 - 3000 PSI CONCRETE
 - STEEL, 18 GA. MIN.
 - HOT ROLLED STEEL, 1/8" MIN. THICKNESS
 - SO. PINE, GRADE NO. 2 OR BETTER

- FIRST ANCHOR IS 2" FROM EDGE OF VERTICAL. EACH ADDITIONAL FASTENER IS AT REQUIRED MIN. SPACING.

ANCHOR LENGTHS ARE SHOWN TO MEET MINIMUM EMBEDMENT.

DOOR PAIR DEPICTED, SINGLE DOORS QUALIFIED BY SAME.

FOR DOOR FRAMES WITHOUT SIDELITES, ANCHORING SHALL BE DUPLICATED ON BOTH JAMBS AS SHOWN (PAIRS AND/ OR SINGLES).

| DOOR FRAME JAMB ANCHORS #14 X 3" PAN OR HEX HEAD WOOD SCREW | |
|--|--|
| LOCATION | SPACING |
| FROM BOTTOM OF FRAME (3) TOTAL | 11-1/2", 14-1/2", 17-1/2" |
| FROM CENTERLINE (4) TOTAL | 1-1/2", 4-1/2" ABOVE CENTERLINE 1-1/2", 4-1/2" BELOW CENTERLINE |
| FROM BOTTOM OF DOOR HEADER (4) TOTAL | 11-1/2", 14-1/2", 17-1/2", 20-1/2" |

NOTE:
DOOR FRAMES WITH AND WITHOUT TRANSOM SHALL BE ANCHORED AS SHOWN ON CHART ABOVE.

| THRESHOLD ANCHORS 1/4" X 2-1/2" FHP TAPCON OR EQUAL - 1-3/4" MINIMUM EMBEDMENT, 2-1/2" MIN. EDGE DISTANCE | |
|--|---|
| SINGLE DOORS UP TO 48" (3 ANCHORS TOTAL) | (1) EACH 4" FROM EACH JAMB |
| | (1) EACH AT CENTER LINE OF DOOR OPENING |
| PAIRS DOORS UP TO 96" (5 ANCHORS TOTAL) | (1) EACH AT 4" FROM EACH JAMB |
| | (1) EACH AT CENTER LINE OF DOOR OPENING |
| | (1) EACH BETWEEN CENTER LINE AND JAMB ANCHORS |

HEAD AND SILL
#14 X 3" WOOD SCREWS WITH 2" MIN. EMBEDMENT, 1-3/4" MIN. EDGE DISTANCE. LOCATE FIRST ANCHOR 2" FROM EDGE OF MULLION AND ADDITIONAL FASTENERS @ 3" MIN. SPACING.

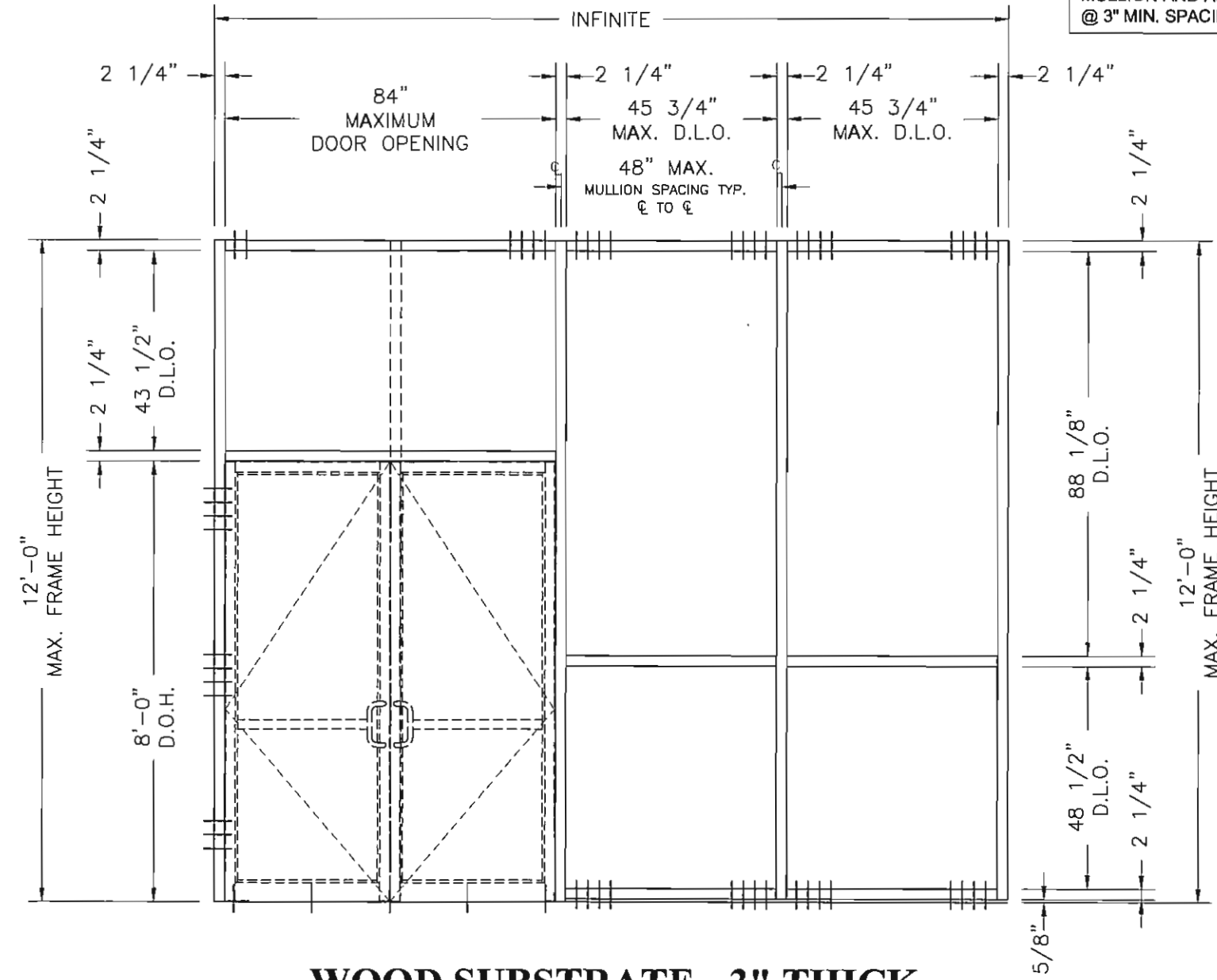

**WOOD SUBSTRATE - 3" THICK
ANCHOR LOCATIONS**

JAMB
#14 X 3" WOOD SCREWS WITH 2" MIN. EMBEDMENT, 1-3/4" MIN. EDGE DISTANCE. LOCATE (1) ANCHOR @ 1-1/2" ABOVE AND BELOW CENTERLINE AND ADDITIONAL FASTENERS @ 3" MIN. SPACING.

NOTE:
WOOD FRAMING THAT IS LESS THAN 2-1/2" SHALL BE CONSIDERED BLOCKING. STOREFRONT FRAMING SHALL BE FASTENED THROUGH WOOD INTO STEEL OR CONCRETE SUBSTRATE.

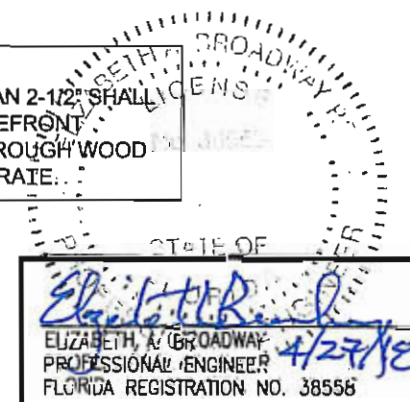

BROADWAY ENGINEERING, P.A.
CIVIL, MECHANICAL, STRUCTURAL AND BUILDING DESIGN
See Us At www.Broadway-Eng.Com
1335 W. Cass Street
Tampa, Florida 33606 813-251-9244
Fax 813-251-9330 Bus. Email: Info@Broadway-Eng.Com
Cadd. Email: DCorr@Broadway-Eng.Com
BE-4841 Certificate of Authorization No. 4599

Corral
Architectural Products
3010 RICE MINE ROAD, TUSCALOOSA, AL 35406
PHONE 606-772-1731 FAX 606-255-7120

FLORIDA PRODUCT APPROVAL DRAWINGS FOR FL600T
WOOD FASTENER LOCATIONS

| | |
|-------------|----------|
| PROJECT NO. | FL600T |
| DRAWN | DATE |
| DES | 4/2/18 |
| CHECKED | APPROVED |
| W/S | EAB |
| SHEET | 14 OF 17 |

PERIMETER FASTENERS:

- TYPICAL INSTALLATION INTO SUBSTRATES
 - 3000 PSI CONCRETE
 - STEEL, 18 GA. MIN.
 - HOT ROLLED STEEL, 1/8" MIN. THICKNESS
 - SO. PINE, GRADE NO. 2 OR BETTER

- FIRST ANCHOR IS 2" FROM EDGE OF VERTICAL. EACH ADDITIONAL FASTENER IS AT REQUIRED MIN. SPACING.

ANCHOR LENGTHS ARE SHOWN TO MEET MINIMUM EMBEDMENT.

DOOR PAIR DEPICTED, SINGLE DOORS QUALIFIED BY SAME.

FOR DOOR FRAMES WITHOUT SIDELITES, ANCHORING SHALL BE DUPLICATED ON BOTH JAMBS AS SHOWN (PAIRS AND/ OR SINGLES).

| DOOR FRAME JAMB ANCHORS 1/4" X 3" HEX OR FLAT HEAD TAPCONS | |
|---|--|
| LOCATION | SPACING |
| FROM BOTTOM OF FRAME (2) TOTAL | 8-1/2", 12-1/2" |
| FROM CENTERLINE (2) TOTAL | 2" ABOVE CENTERLINE 2" BELOW CENTERLINE |
| FROM BOTTOM OF DOOR HEADER (2) TOTAL | 8-1/2", 12-1/2" |

NOTE:
DOOR FRAMES WITH AND WITHOUT TRANSOM SHALL BE ANCHORED AS SHOWN ON CHART ABOVE.

| THRESHOLD ANCHORS 1/4" X 2-1/2" FHP TAPCON OR EQUAL - 1-3/4" MINIMUM EMBEDMENT, 2-1/2" MIN. EDGE DISTANCE | |
|--|---|
| SINGLE DOORS UP TO 48" (3 ANCHORS TOTAL) | (1) EACH 4" FROM EACH JAMB |
| | (1) EACH AT CENTER LINE OF DOOR OPENING |
| PAIRS DOORS UP TO 96" (5 ANCHORS TOTAL) | (1) EACH AT 4" FROM EACH JAMB |
| | (1) EACH AT CENTER LINE OF DOOR OPENING |
| | (1) EACH BETWEEN CENTER LINE AND JAMB ANCHORS |

HEAD AND SILL
1/4" X 2-1/2" TAPCON WITH 1-3/4" MIN. EMBEDMENT, MIN. 4" SPACING, 2-1/2" MIN. EDGE DISTANCE. LOCATE FIRST ANCHOR 2" FROM EDGE OF MULLION AND ADDITIONAL FASTENERS @ 4" MIN. SPACING.

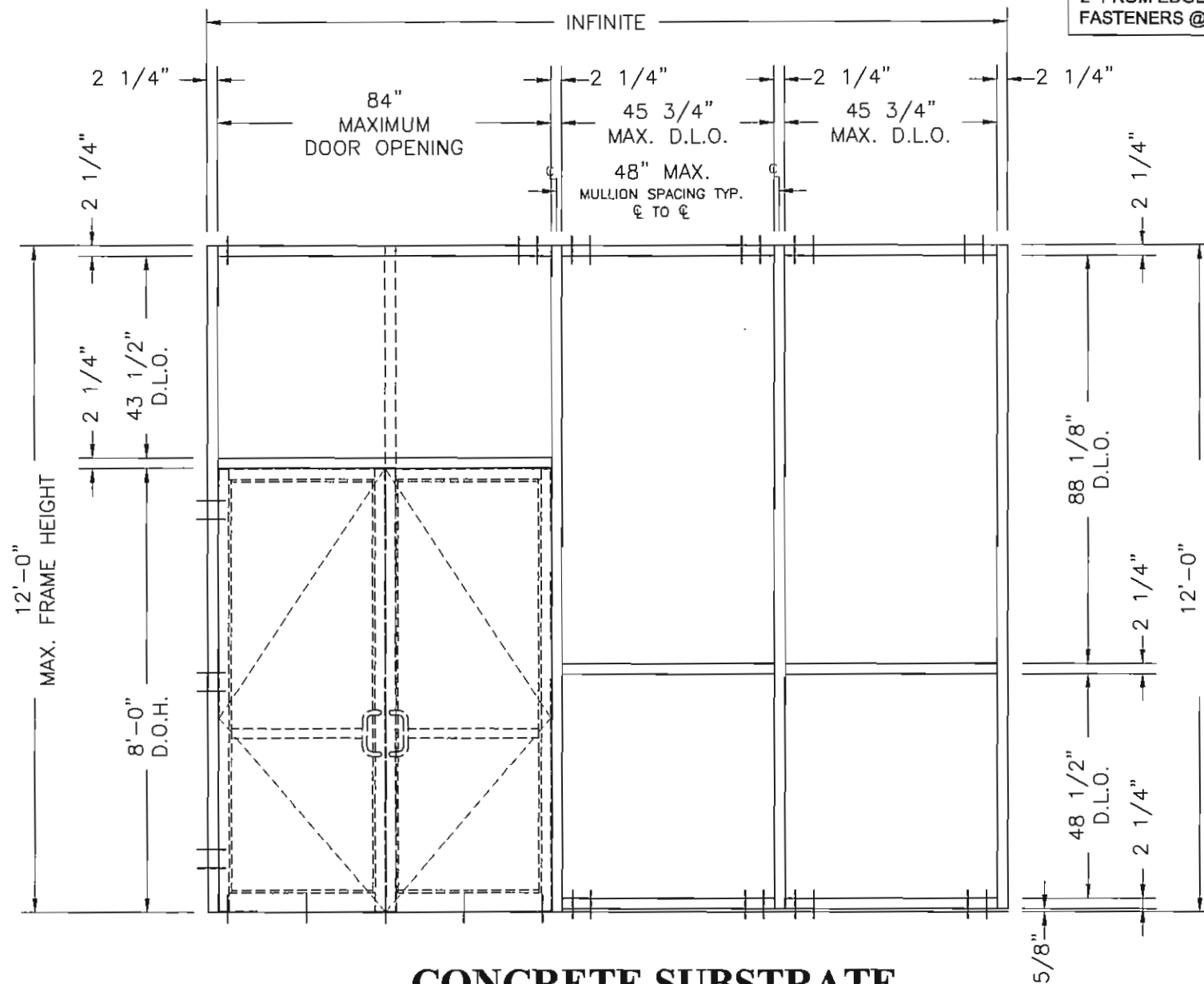

CONCRETE SUBSTRATE ANCHOR LOCATIONS

JAMB
1/4" X 2-1/2" TAPCON WITH 1-3/4" MIN. EMBEDMENT, 2-1/2" MIN. EDGE DISTANCE. LOCATE (1) ANCHOR @ 2" ABOVE AND BELOW CENTERLINE

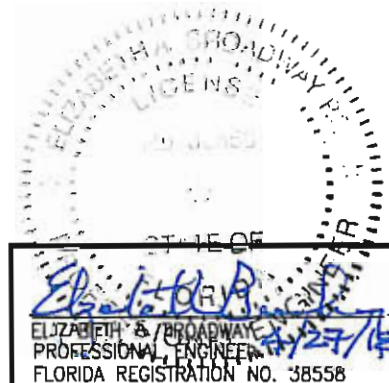

BROADWAY ENGINEERING, P.A.
CIVIL, MECHANICAL, STRUCTURAL AND BUILDING DESIGN
See Us At www.Broadway-Eng.Com
1335 W. Cass Street
Tampa, Florida 33606 813-251-9244
Fax 813-251-9330 Bus. Email: Info@Broadway-Eng.Com
Cadd. Email: DGorri@Broadway-Eng.Com
BE-4841 Certificate of Authorization No. 4599

| | | | |
|--|--------|-----------------------------|--|
| CORAL | | ARCHITECTURAL PRODUCTS | 3010 RICE MINE ROAD, TUSCALOOSA, AL 35406 PHONE 800-772-7737 FAX 900-255-7320 |
| FLORIDA PRODUCT APPROVAL DRAWINGS FOR FL600T | | CONCRETE FASTENER LOCATIONS | |
| PROJECT NO. | FL600T | DATE | 4/2/18 |
| DRAWN | DEG | CHECKED | W5 |
| APPROVED | EAB | SHEET 15 OF 17 | |

PERIMETER FASTENERS:

1. TYPICAL INSTALLATION INTO SUBSTRATES
 - A. 3000 PSI CONCRETE
 - B. STEEL, 18 GA. MIN.
 - C. HOT ROLLED STEEL, 1/8" MIN. THICKNESS
 - D. SO. PINE, GRADE NO. 2 OR BETTER

2. FIRST ANCHOR IS 2" FROM EDGE OF VERTICAL. EACH ADDITIONAL FASTENER IS AT REQUIRED MIN. SPACING.

ANCHOR LENGTHS ARE SHOWN TO MEET MINIMUM EMBEDMENT.

DOOR PAIR DEPICTED, SINGLE DOORS QUALIFIED BY SAME.

FOR DOOR FRAMES WITHOUT SIDELITES, ANCHORING SHALL BE DUPLICATED ON BOTH JAMBS AS SHOWN (PAIRS AND/ OR SINGLES).

HEAD AND SILL

1/4" X 2-1/2" TEK 3 SCREW.
LOCATE FIRST ANCHOR 2" FROM EDGE OF MULLION AND ADDITIONAL ANCHORS @ 2" MIN. SPACING.

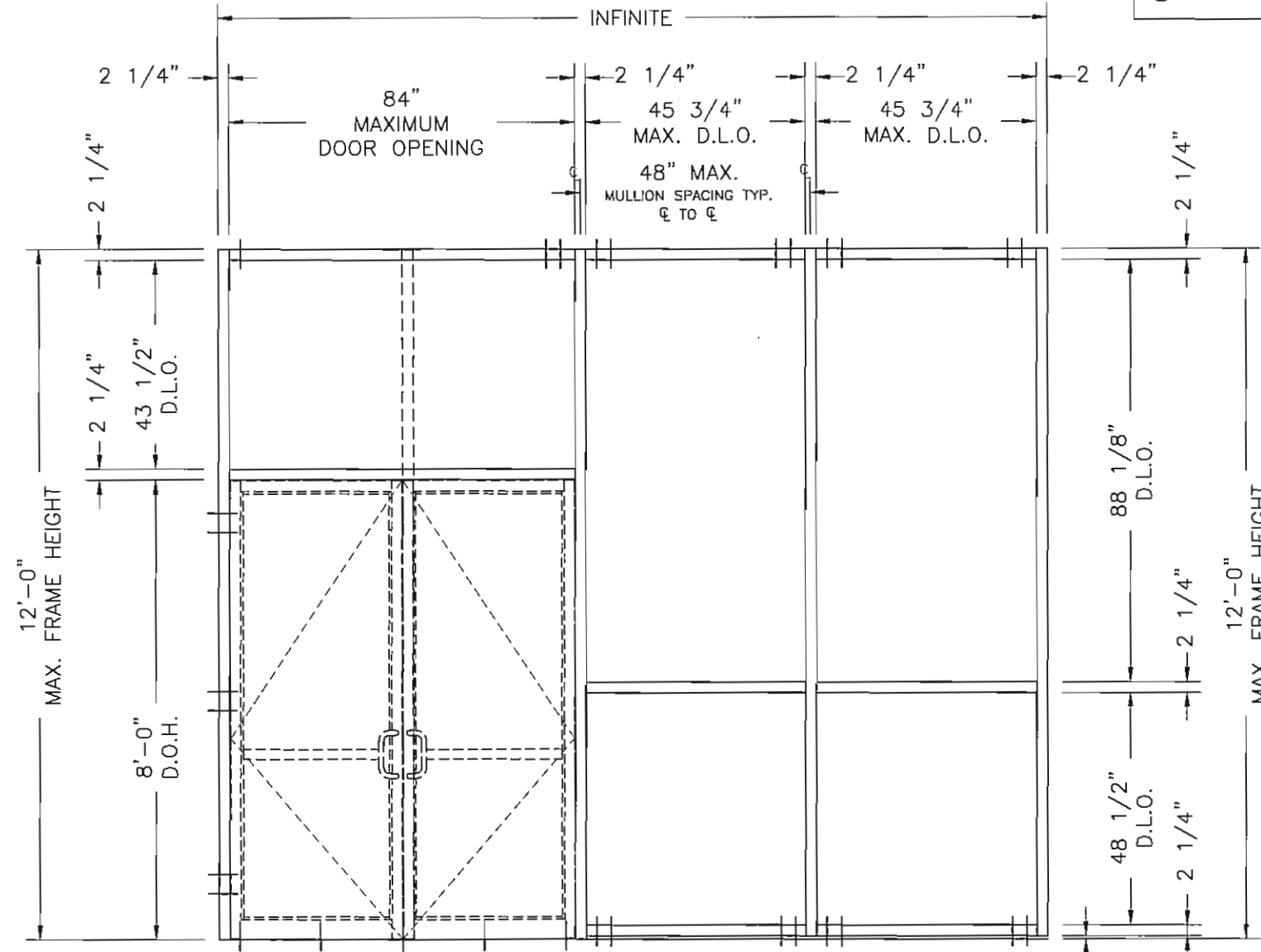

LIGHT GAUGE MIN. 18 GA. STEEL SUBSTRATE ANCHOR LOCATIONS

JAMB

1/4" X 2-1/2" TEK 3 SCREW.
LOCATE (1) ANCHOR @ 1" ABOVE AND BELOW CENTERLINE

| DOOR FRAME JAMB ANCHORS 1/4-14 X 2-1/2" TEK 3 HEX OR FLAT HEAD SCREWS | |
|--|--|
| LOCATION | SPACING |
| FROM BOTTOM OF FRAME (2) TOTAL | 8-1/2", 12-1/2" |
| FROM CENTERLINE (2) TOTAL | 2" ABOVE CENTERLINE 2" BELOW CENTERLINE |
| FROM BOTTOM OF DOOR HEADER (2) TOTAL | 8-1/2", 12-1/2" |

NOTE:
DOOR FRAMES WITH AND WITHOUT TRANSOM SHALL BE ANCHORED AS SHOWN ON CHART ABOVE.

| THRESHOLD ANCHORS 1/4" X 2-1/2" FHP TAPCON OR EQUAL - 1-3/4" MINIMUM EMBEDMENT, 2-1/2" MIN. EDGE DISTANCE | |
|--|---|
| SINGLE DOORS UP TO 48" (3 ANCHORS TOTAL) | (1) EACH 4" FROM EACH JAMB |
| | (1) EACH AT CENTER LINE OF DOOR OPENING |
| PAIRS DOORS UP TO 96" (5 ANCHORS TOTAL) | (1) EACH AT 4" FROM EACH JAMB |
| | (1) EACH AT CENTER LINE OF DOOR OPENING |
| | (1) EACH BETWEEN CENTER LINE AND JAMB ANCHORS |



FLORIDA PRODUCT
APPROVAL DRAWINGS FOR FL600T
LIGHT GAUGE STEEL FASTENER LOCATIONS



B BROADWAY ENGINEERING, P.A.
CIVIL, MECHANICAL, STRUCTURAL AND BUILDING DESIGN
See Us At www.Broadway-Eng.Com
1335 W. Casa Street
Tampa, Florida 33606 813-251-9244
Fax 813-251-9330 Bus. Email: Info@Broadway-Eng.Com
Cadd. Email: DGarr@Broadway-Eng.Com
BE-4841 Certificate of Authorization No. 4599

| | |
|-----------------------|-------------------|
| PROJECT NO. FL600T | DATE 4/2/18 |
| DRAWN DEG | CHECKED WS |
| APPROVED EAB | SHEET 16 OF 17 |

PERIMETER FASTENERS:

1. TYPICAL INSTALLATION INTO SUBSTRATES
 - A. 3000 PSI CONCRETE
 - B. STEEL, 18 GA. MIN.
 - C. HOT ROLLED STEEL, 1/8" MIN. THICKNESS
 - D. SO. PINE, GRADE NO. 2 OR BETTER

2. FIRST ANCHOR IS 2" FROM EDGE OF VERTICAL. EACH ADDITIONAL FASTENER IS AT REQUIRED MIN. SPACING.

ANCHOR LENGTHS ARE SHOWN TO MEET MINIMUM EMBEDMENT.

DOOR PAIR DEPICTED, SINGLE DOORS QUALIFIED BY SAME.

FOR DOOR FRAMES WITHOUT SIDELITES, ANCHORING SHALL BE DUPLICATED ON BOTH JAMBS AS SHOWN (PAIRS AND/ OR SINGLES).

HEAD AND SILL
 1/4" X 2" PAN HEAD OR TEK SCREW
 OR
 1/4" X 2" TYPE F BOLT OR STANDARD SAE BOLT AND TAP
 OR
 1/4" X 2" BOLT, NUT, AND WASHER
 LOCATE ANCHORS 2" FROM EDGE OF MULLION.

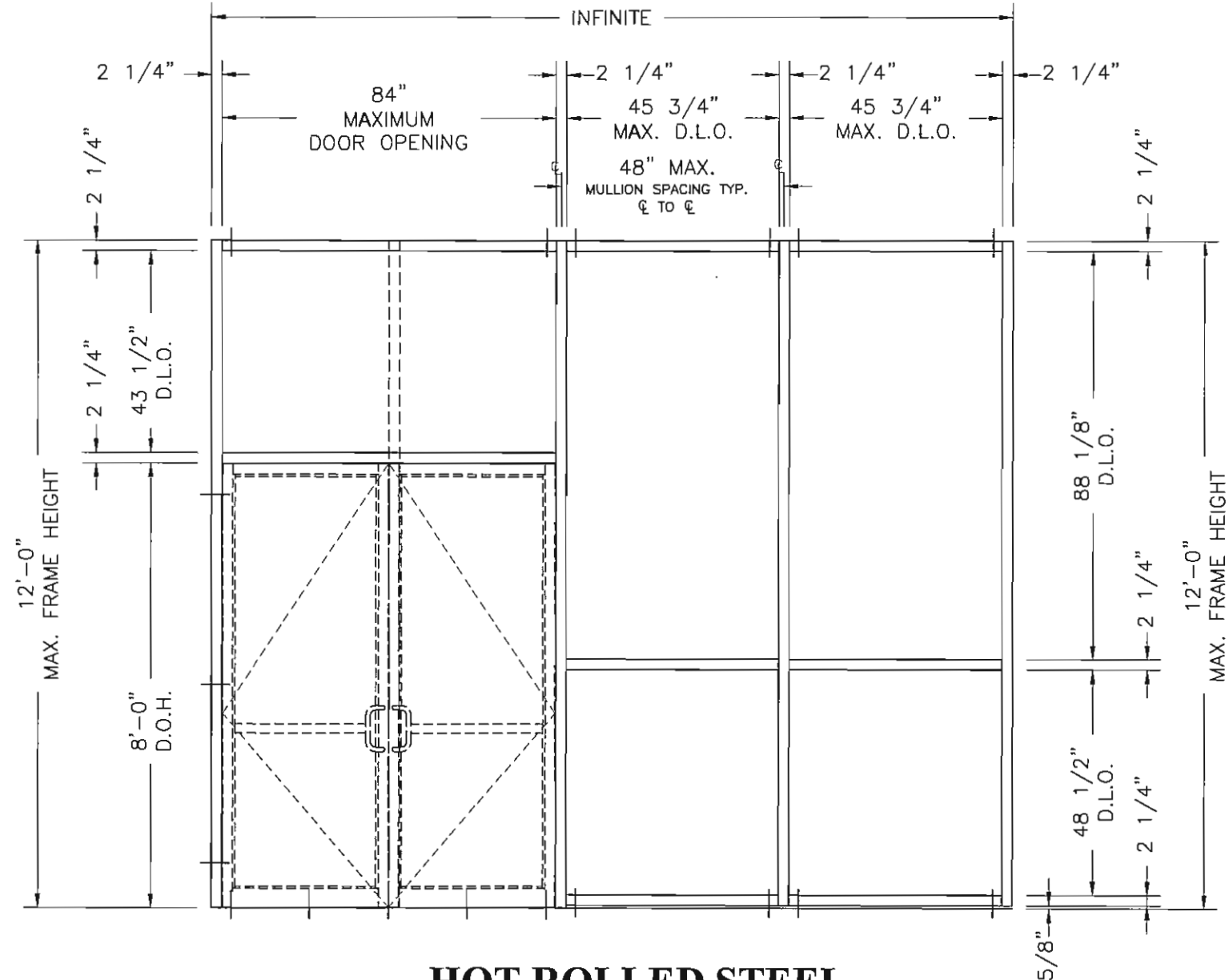

| DOOR FRAME JAMB ANCHORS 1/4-14 X 2-1/2" TEK 3 HEX OR FLAT HEAD SCREWS OR 1/4" X 2-1/2" BOLT | |
|---|---------------|
| LOCATION | SPACING |
| FROM BOTTOM OF FRAME (1) TOTAL | 8-1/2" |
| FROM CENTERLINE (1) TOTAL | AT CENTERLINE |
| FROM BOTTOM OF DOOR HEADER (1) TOTAL | 8-1/2" |

NOTE:
 DOOR FRAMES WITH AND WITHOUT TRANSOM SHALL BE ANCHORED AS SHOWN ON CHART ABOVE.

| THRESHOLD ANCHORS 1/4" X 2-1/2" FHP TAPCON OR EQUAL - 1-3/4" MINIMUM EMBEDMENT, 2-1/2" MIN. EDGE DISTANCE | |
|--|---|
| SINGLE DOORS UP TO 48" (3 ANCHORS TOTAL) | (1) EACH 4" FROM EACH JAMB |
| | (1) EACH AT CENTER LINE OF DOOR OPENING |
| PAIRS DOORS UP TO 96" (5 ANCHORS TOTAL) | (1) EACH AT 4" FROM EACH JAMB |
| | (1) EACH AT CENTER LINE OF DOOR OPENING |
| | (1) EACH BETWEEN CENTER LINE AND JAMB ANCHORS |

**HOT ROLLED STEEL
 SUBSTRATE ANCHOR LOCATIONS**

JAMB
 1/4" X 2-1/2" TEK 3 SCREW OR BOLT
 LOCATE ANCHOR @ CENTERLINE



BROADWAY ENGINEERING, PA
 CIVIL, MECHANICAL, STRUCTURAL AND BUILDING DESIGN
 See Us At www.Broadway-Eng.Com
 1335 W. Cass Street
 Tampa, Florida 33606 813-251-9244
 Fax 813-251-9330 Bus. Email: Info@Broadway-Eng.Com
 Cadd. Email: DGarr@Broadway-Eng.Com
 BE-4841 Certificate of Authorization No. 4599

Coral
 Architectural Products
 3010 PRICE WINE ROAD, TUSCALOOSA, AL 35406
 PHONE 800-772-7737 FAX 800-255-7520

FLORIDA PRODUCT
 APPROVAL DRAWINGS FOR FL600T

HOT ROLLED STEEL FASTENER LOCATIONS

| | |
|-------------|----------|
| PROJECT NO. | FL600T |
| DRAWN | DATE |
| DEG | 4/2/18 |
| CHECKED | APPROVED |
| WS | EAB |
| SHEET | |
| 17 OF 17 | |