

4 POINT LOCK

LOCKING POINTS
SEE CHART

WDW. HEIGHT UPTO	NO. OF KEEPERS AT SASH
26"	2
38-3/8"	2
50-5/8"	3
63"	4
76"	4

SERIES 600 ALUMINUM AWNING WINDOW

DESIGN LOAD RATINGS FOR THESE WINDOWS TO BE AS PER CHARTS SHOWN ON SHEET 5.

APPROVAL APPLIES TO SINGLE AWNING AND FIXED UNITS, SIDE BY SIDE COMBINATIONS OF AWNING/AWNING OR AWNING/FIXED IN MODULES OF TWO OR MORE WINDOWS USING INTEGRAL IMPOST IN BETWEEN.

ALSO TOP & BOTTOM COMBINATIONS OF FIXED/AWNING OR FIXED/FIXED IN MODULES OF TWO OR MORE WINDOWS USING INTEGRAL IMPOST IN BETWEEN.

ALSO SIDE BY SIDE OR TOP AND BOTTOM COMBINATIONS OF AWNING OR FIXED WITH OTHER WINDOW TYPES IN MODULES OF TWO OR MORE WINDOWS USING FBC APPROVED MULLIONS IN BETWEEN.

LOWER DESIGN PRESSURE FROM WINDOWS OR MULLION APPROVAL WILL APPLY TO ENTIRE SYSTEM.

THIS PRODUCT HAS BEEN DESIGNED AND TESTED TO COMPLY WITH THE REQUIREMENTS OF THE 2020 (7TH EDITION)/2023 (8TH EDITION) FLORIDA BUILDING CODE INCLUDING HIGH VELOCITY HURRICANE ZONE (HVHZ).

1BY OR 2BY WOOD BUCKS & BUCK FASTENERS BY OTHERS, MUST BE DESIGNED AND INSTALLED ADEQUATELY TO TRANSFER APPLIED PRODUCT LOADS TO THE BUILDING STRUCTURE.

ANCHORS SHALL BE CORROSION RESISTANT, SPACED AS SHOWN ON DETAILS AND INSTALLED PER MANUF'S INSTRUCTIONS. SPECIFIED EMBEDMENT TO BASE MATERIAL SHALL BE BEYOND WALL DRESSING OR STUCCO.

A LOAD DURATION INCREASE IS USED IN DESIGN OF ANCHORS INTO WOOD ONLY.

ALL SHIMS TO BE HIGH IMPACT, NON-METALLIC AND NON-COMPRESSIBLE.

MATERIALS INCLUDING BUT NOT LIMITED TO STEEL/METAL SCREWS, THAT COME INTO CONTACT WITH OTHER DISSIMILAR MATERIALS SHALL MEET THE REQUIREMENTS OF THE 2020/2023 FLORIDA BLDG. CODE & ADOPTED STANDARDS.

THIS PRODUCT APPROVAL IS GENERIC AND DOES NOT PROVIDE INFORMATION FOR A SITE SPECIFIC PROJECT, I.E. LIFE SAFETY OF THIS PRODUCT, ADEQUACY OF STRUCTURE RECEIVING THIS PRODUCT AND SEALING AROUND OPENING FOR WATER INFILTRATION RESISTANCE ETC. CONDITIONS NOT SHOWN IN THIS DRAWING ARE TO BE ANALYZED SEPARATELY, AND TO BE REVIEWED BY BUILDING OFFICIAL.

DESIGN LOADS SHOWN ARE BASED ON 'ALLOWABLE STRESS DESIGN (ASD)'.

MANUFACTURER'S LABEL SHALL BE LOCATED ON A READILY VISIBLE LOCATION IN ACCORDANCE WITH SECTION 1709.9.3 OF FLORIDA BUILDING CODE. LABELING TO COMPLY WITH SECTION 1709.9.2.

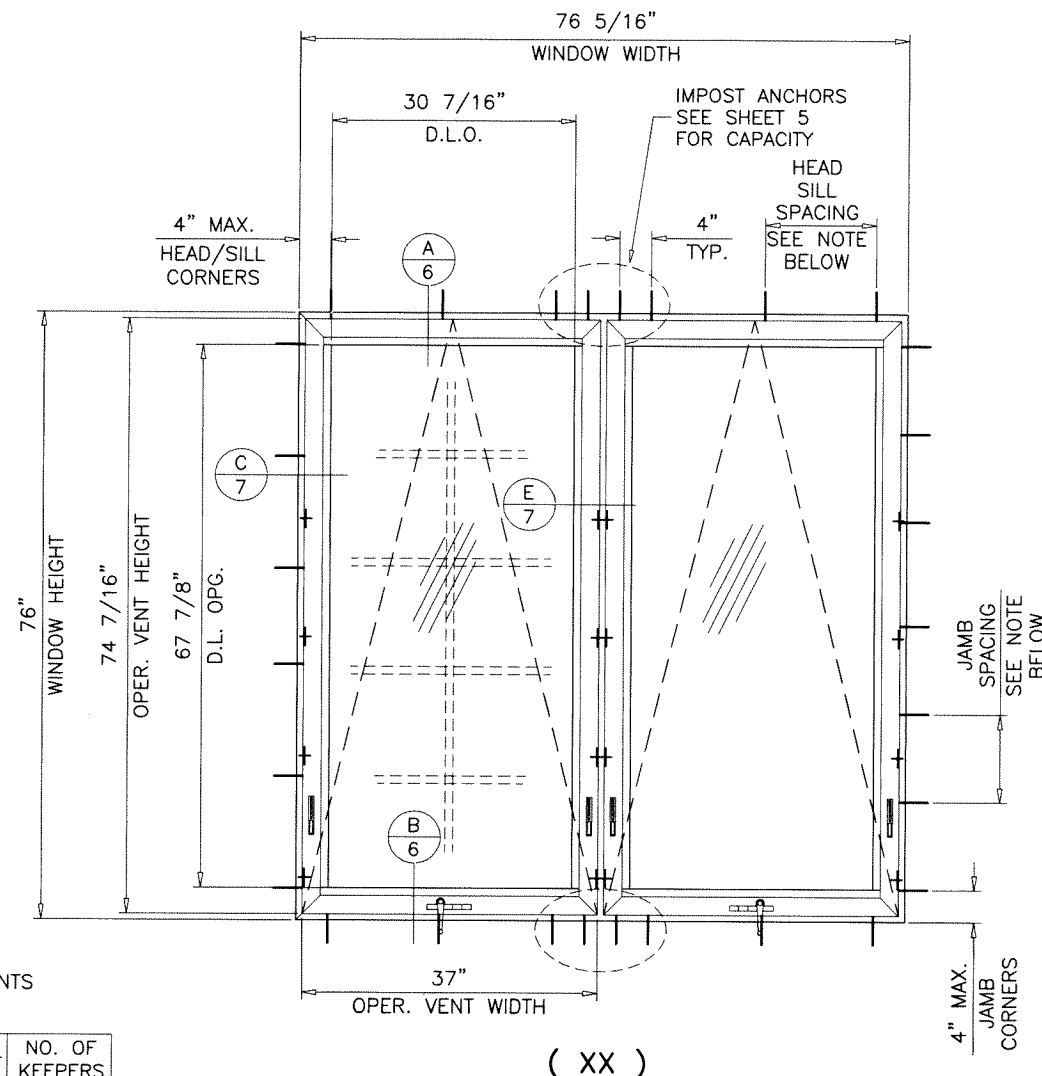

(XX)

TYPICAL ELEVATIONS

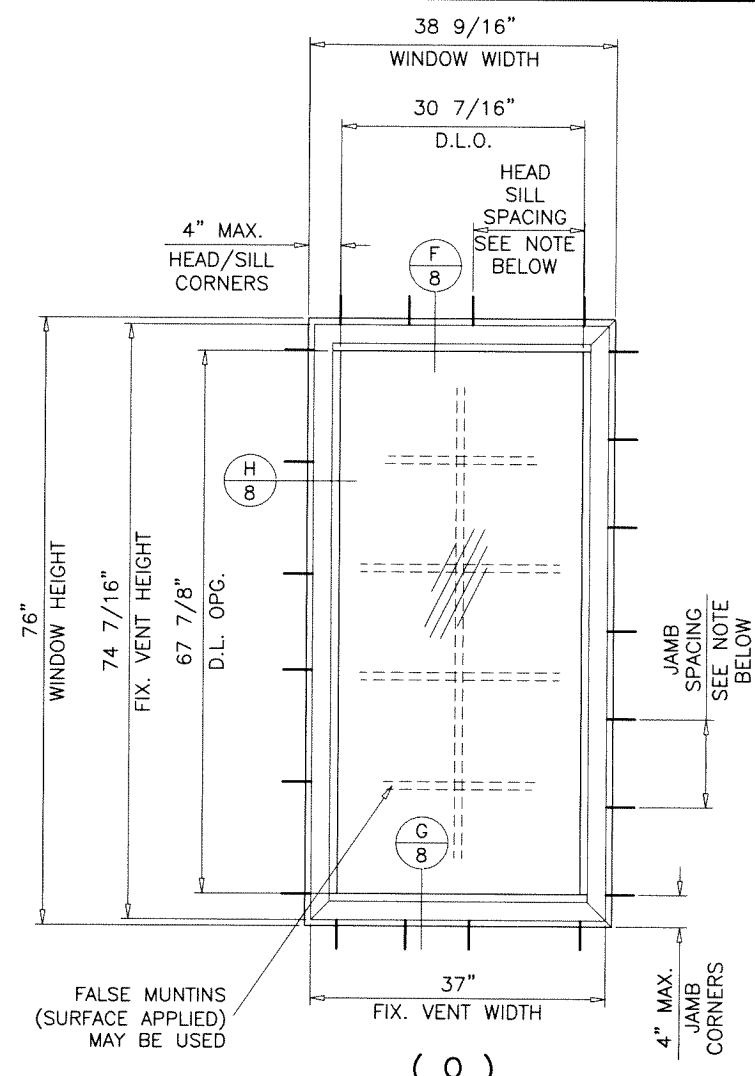

(O)

ANCHOR SPACING:
14" O.C. MAX. FOR LOADS UPTO 80 PSF
11" O.C. MAX. FOR LOADS ABOVE 80 PSF

THESE WINDOWS ARE RATED FOR LARGE & SMALL MISSILE IMPACT. SHUTTERS ARE NOT REQUIRED.

FIXED WINDOW (O) COMPLIES WITH REQUIREMENTS OF ANSI Z97.1.

Sealed: 7/26/2023

FL #29675

- A- CONTRACTOR TO BE RESPONSIBLE FOR THE SELECTION, PURCHASE AND INSTALLATION OF THIS PRODUCT BASED ON THIS PRODUCT EVALUATION PROVIDED HE/SHE DOES NOT DEVIATE FROM THE CONDITIONS DETAILED ON THIS DOCUMENT.
- B- THIS PRODUCT EVALUATION DOCUMENT WILL BE CONSIDERED INVALID IF ALTERED BY ANY MEANS.
- C- SITE SPECIFIC PROJECTS SHALL BE PREPARED BY A FLORIDA REGISTERED ENGINEER OR ARCHITECT WHICH WILL BECOME THE ENGINEER OF RECORD (E.O.R.) FOR THE PROJECT AND WHO WILL BE RESPONSIBLE FOR THE PROPER USE OF THE P.E.D. ENGINEER OF RECORD, ACTING AS A DELEGATED ENGINEER TO THE P.E.D. ENGINEER SHALL SUBMIT TO THIS LATTER THE SITE SPECIFIC DRAWINGS FOR REVIEW.
- D- THIS P.E.D. SHALL BEAR THE DATE AND ORIGINAL SEAL AND SIGNATURE OF THE PROFESSIONAL ENGINEER OF RECORD THAT PREPARED IT.

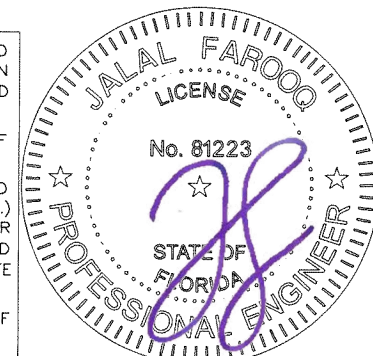

AL-FAROOQ CORPORATION
ENGINEERS & PRODUCT DEVELOPMENT
9360 SUNSET DRIVE, SUITE 220
MIAMI, FLORIDA 33173
TEL. (305) 264-8100 FAX. (305) 262-6978
COMP-ANL 19-44F-MG

SERIES 600 ALUMINUM AWNING WINDOW (L.M.I.)

MR-GLASS DOORS & WINDOWS MANUFACTURING, LLC
8051 N.W. 79th Place
Medley, FL. 33166
Tel. (305) 764-3963 Fax. (305) 470-8285

no.	date	by	description
A	02.13.20		NEW TEST ADDED
B	07.24.20		UPDATED TO 2020 FBC
C	07.18.23		UPDATED TO 2023 FBC

date:	05-16-19
scale:	1/2"=1'-0"
dr. by:	TARIQ
chk. by:	

drawing no.	19-44F
sheet	1 of 13

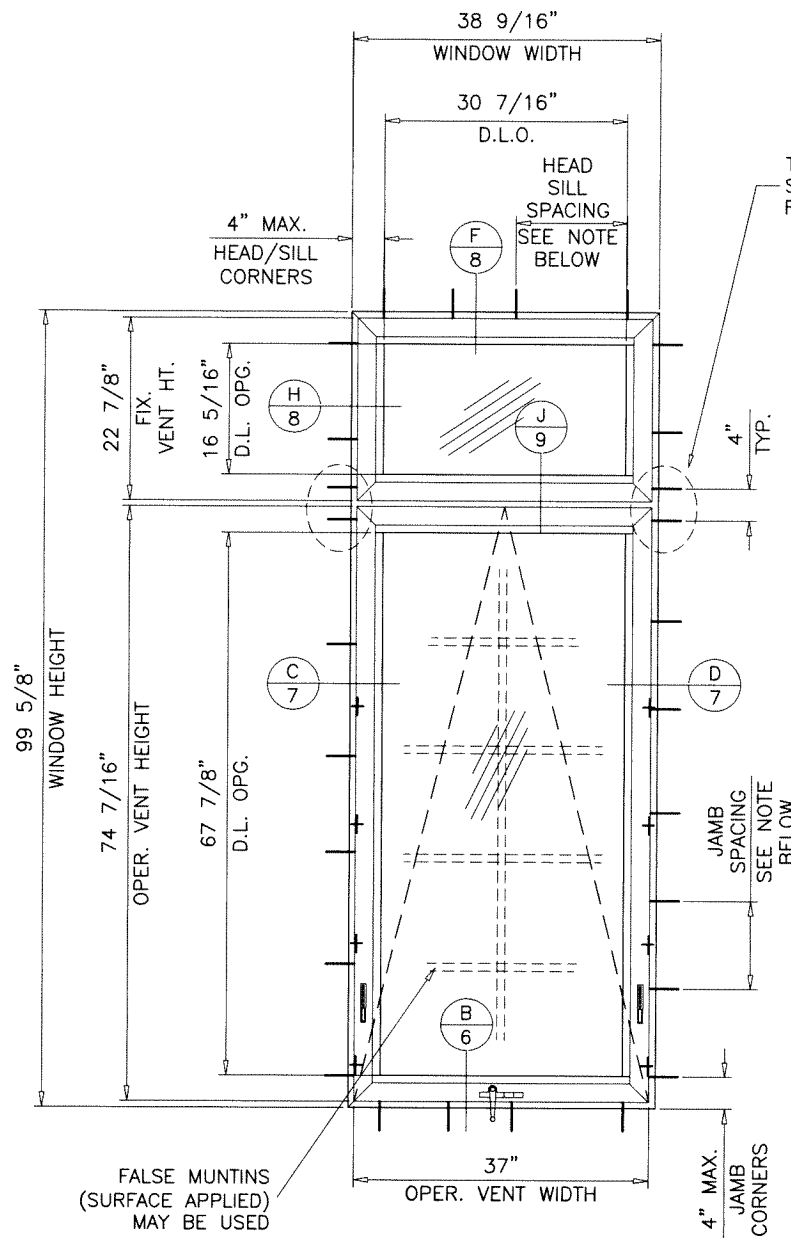

(O/X)

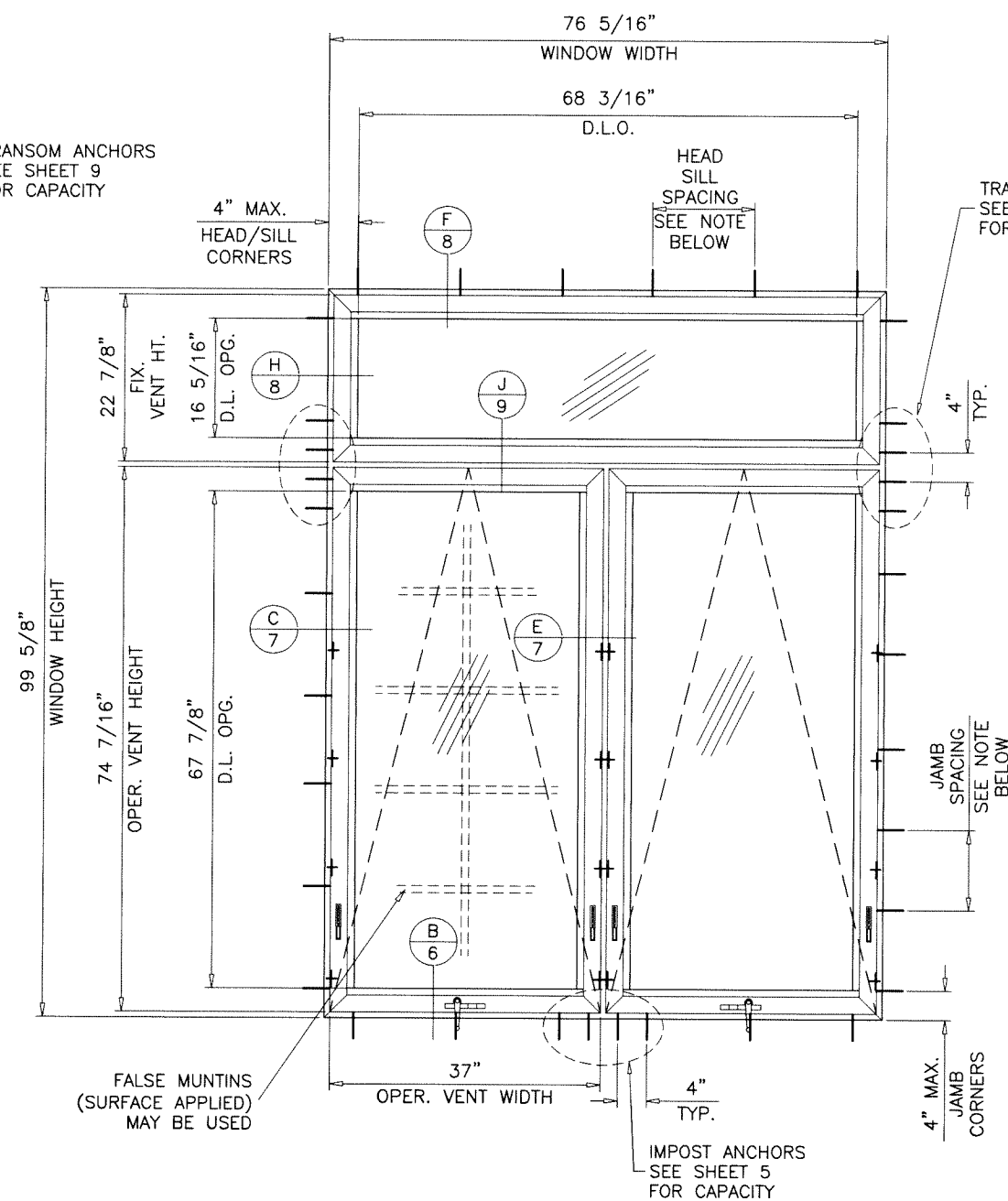

(O/XX)

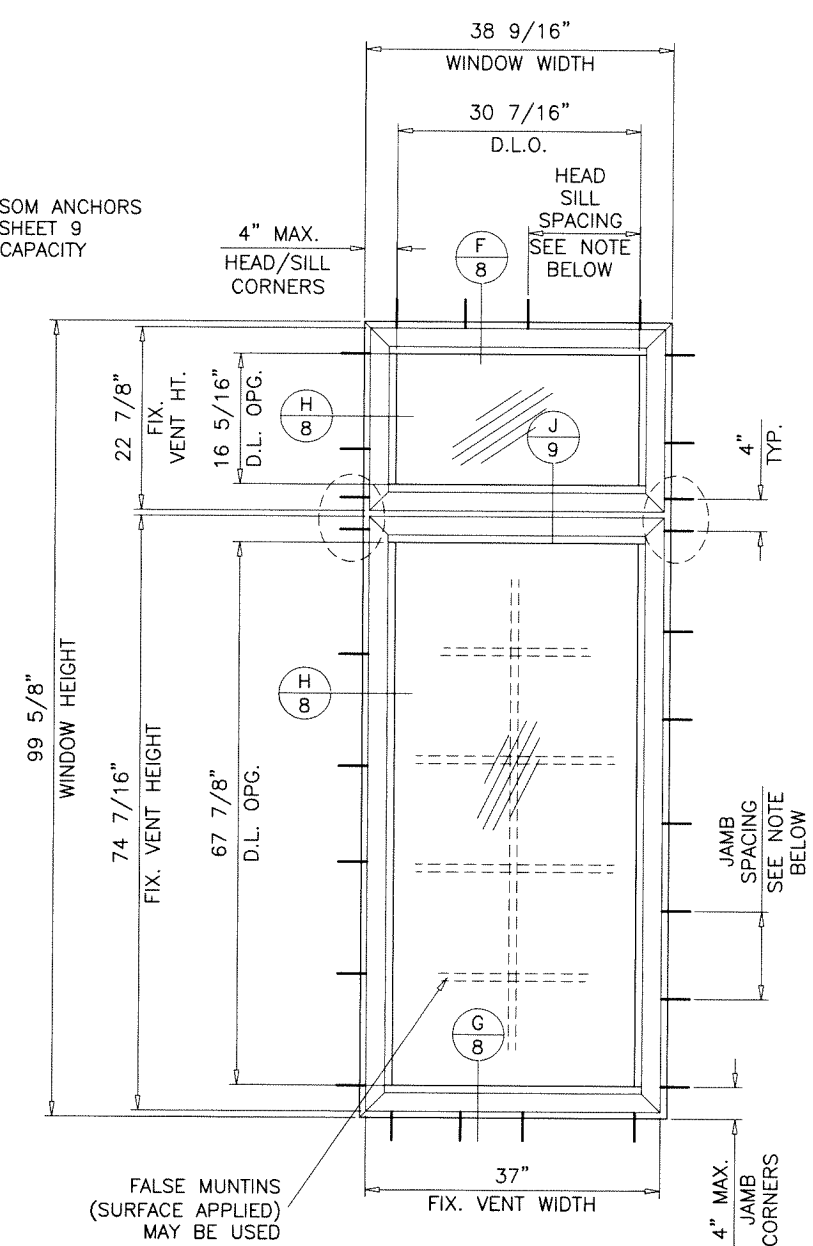

(O/O)

ANCHOR SPACING:
14" O.C. MAX. FOR LOADS UPTO 80 PSF
11" O.C. MAX. FOR LOADS ABOVE 80 PSF

TYPICAL ELEVATIONS

Sealed: 7/26/2023

FL #29675



AL-FAROOQ CORPORATION
ENGINEERS & PRODUCT DEVELOPMENT
9360 SUNSET DRIVE, SUITE 220
MIAMI, FLORIDA 33173
TEL. (305) 264-8100 FAX. (305) 262-6978
(C.A.N. 3538)
COMP-ANL 19-44F-MG

SERIES 600 ALUMINUM AWNING WINDOW (L.M.I.)
MR-GLASS DOORS & WINDOWS MANUFACTURING, LLC
8051 N.W. 79th Place
Medley, FL. 33166
Tel. (305) 764-3963 Fax. (305) 470-8285

revisions:		no date by description	
date:	05-16-19	scale:	1/2"=1'-0"
dr. by:	TARIQ	chk. by:	
drawing no.		19-44F	
sheet		2 of 13	

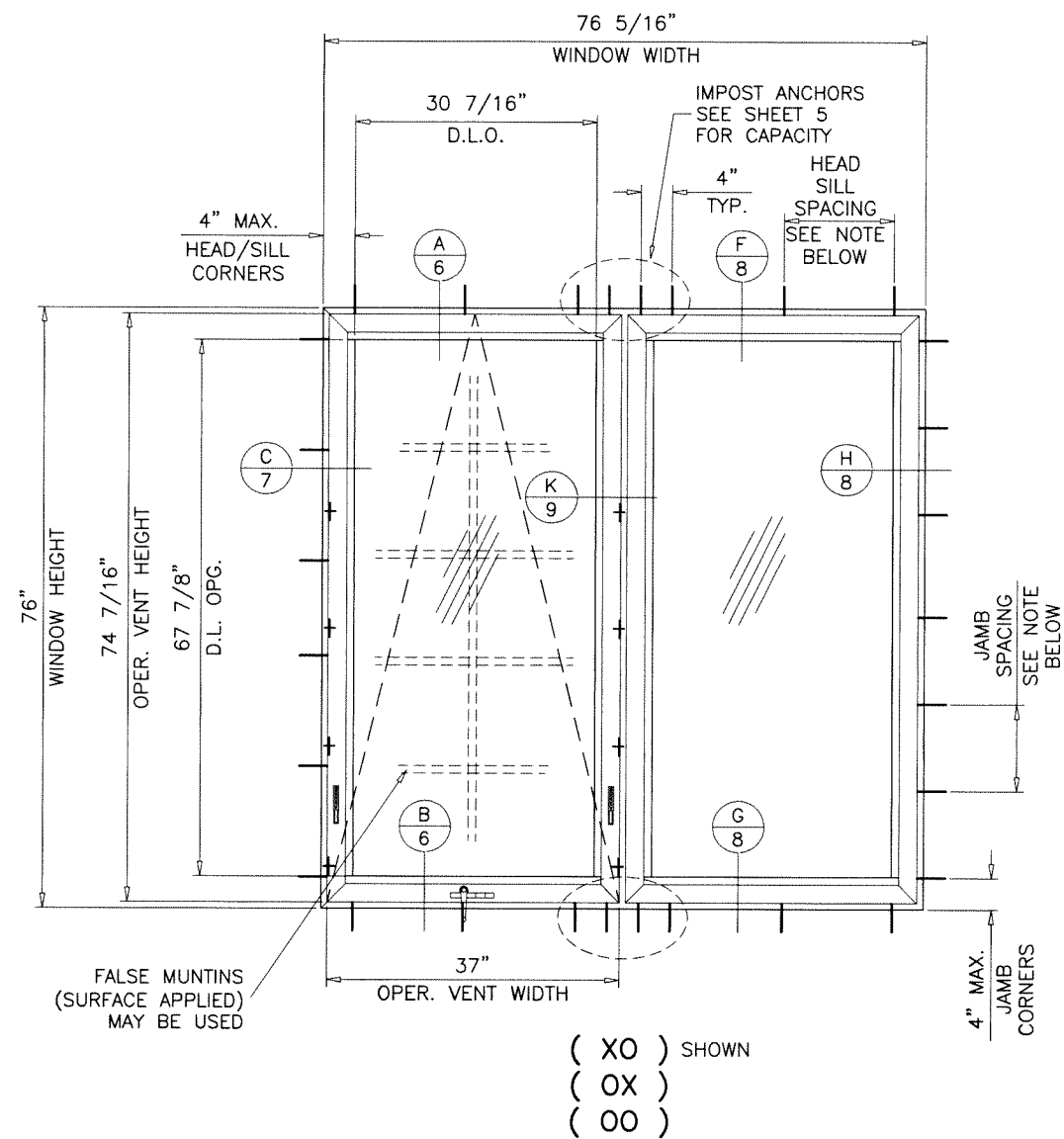

ANCHOR SPACING:
14" O.C. MAX. FOR LOADS UPTO 80 PSF
11" O.C. MAX. FOR LOADS ABOVE 80 PSF

TYPICAL ELEVATIONS

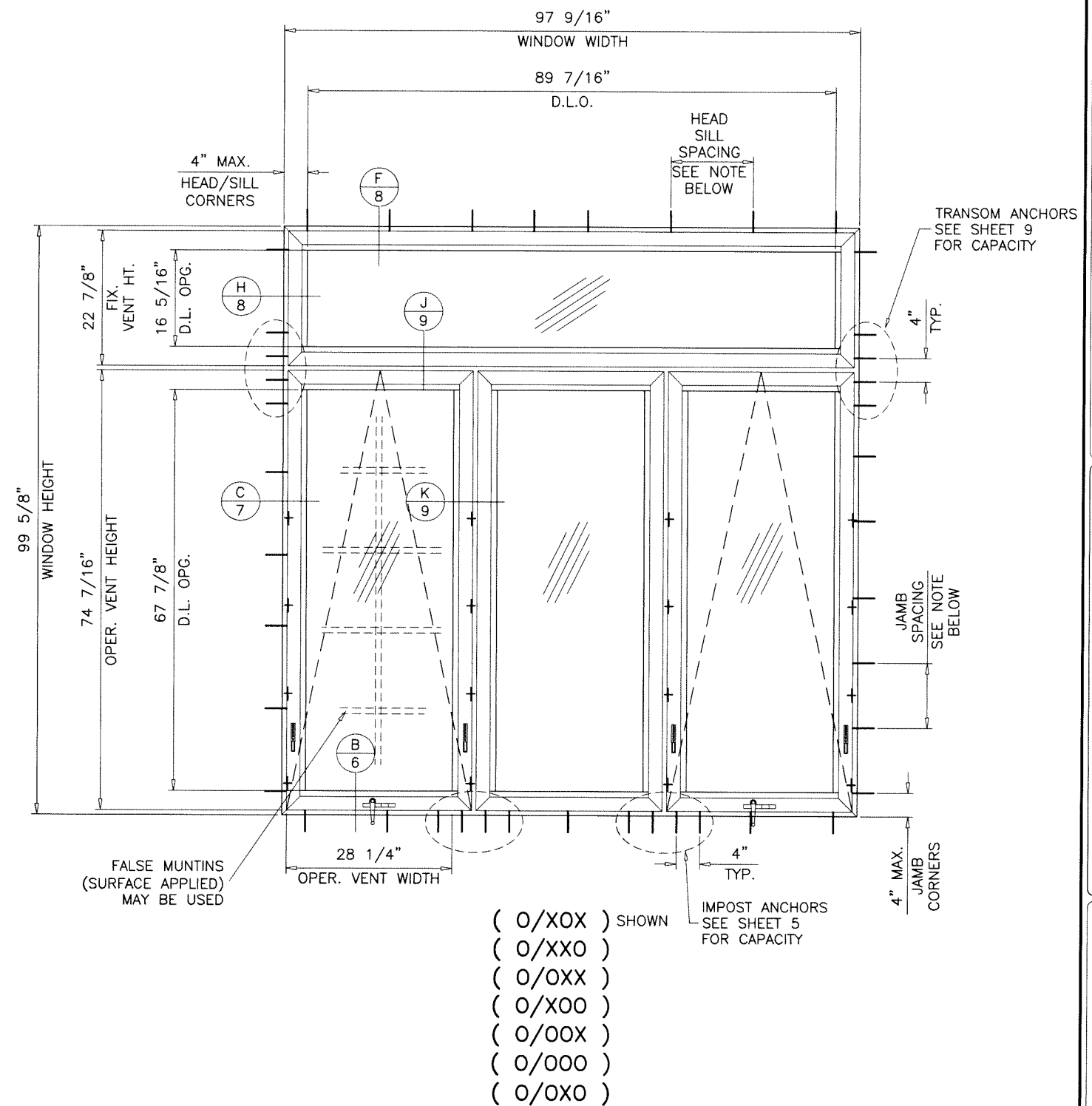

Sealed: 7/26/2023

FL #29675



AL-FAROOQ CORPORATION
ENGINEERS & PRODUCT DEVELOPMENT
9360 SUNSET DRIVE, SUITE 220
MIAMI, FLORIDA 33173
TEL. (305) 264-8100 FAX. (305) 262-6978
(C.A.N. 3538)
COMP-ANL\19-44F-MG

SERIES 600 ALUMINUM AWNING WINDOW (L.M.I.)
MR-GLASS DOORS & WINDOWS MANUFACTURING, LLC
8051 N.W. 79th Place
Medley, FL. 33166
Tel. (305) 764-3963 Fax. (305) 470-8285

revisions:		no	date	by	description

date: 05-16-19	scale: 1/2"=1'-0"	dr. by: TARIQ	chk. by:
drawing no.		19-44F	
sheet 3 of 13			

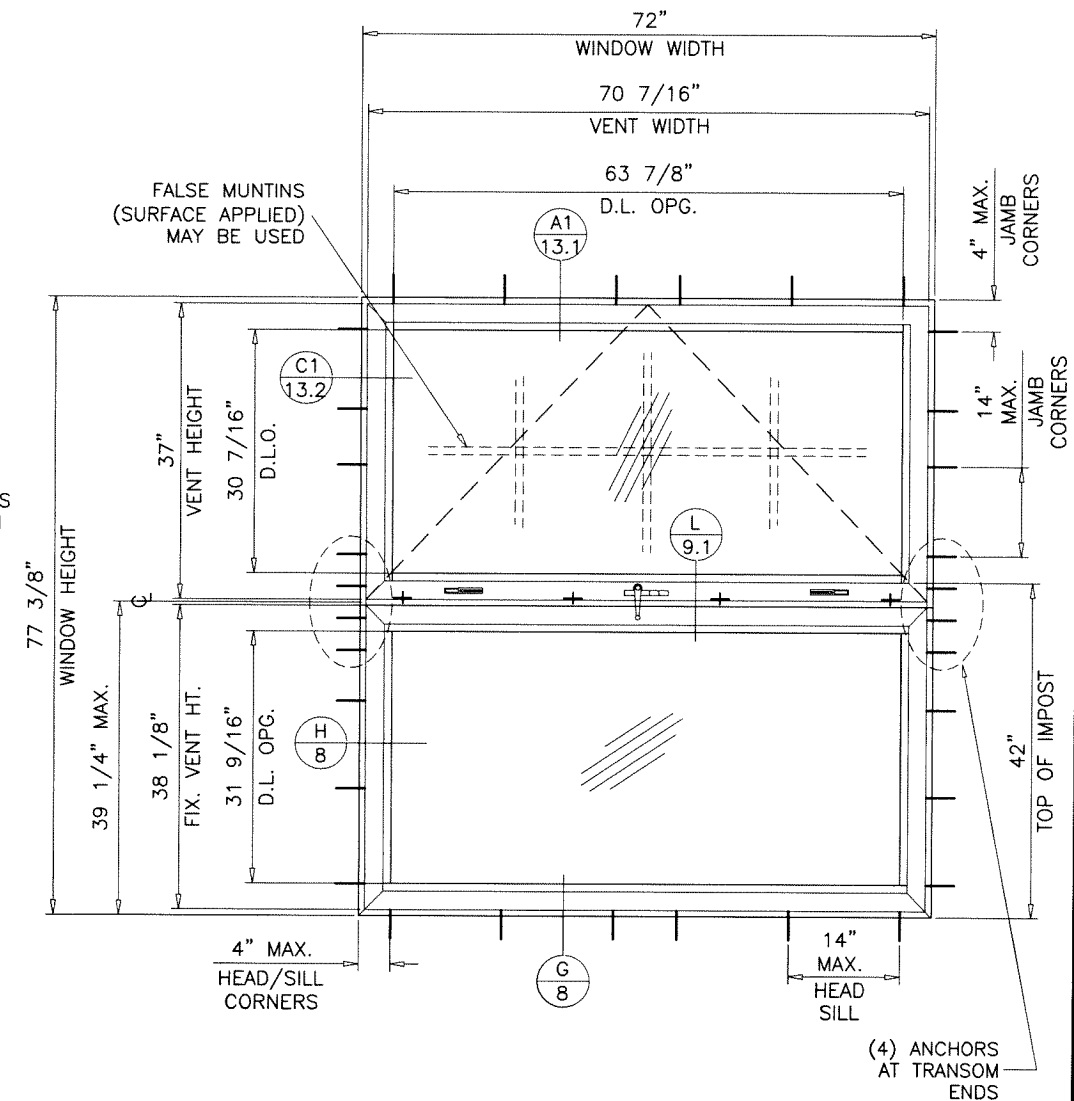
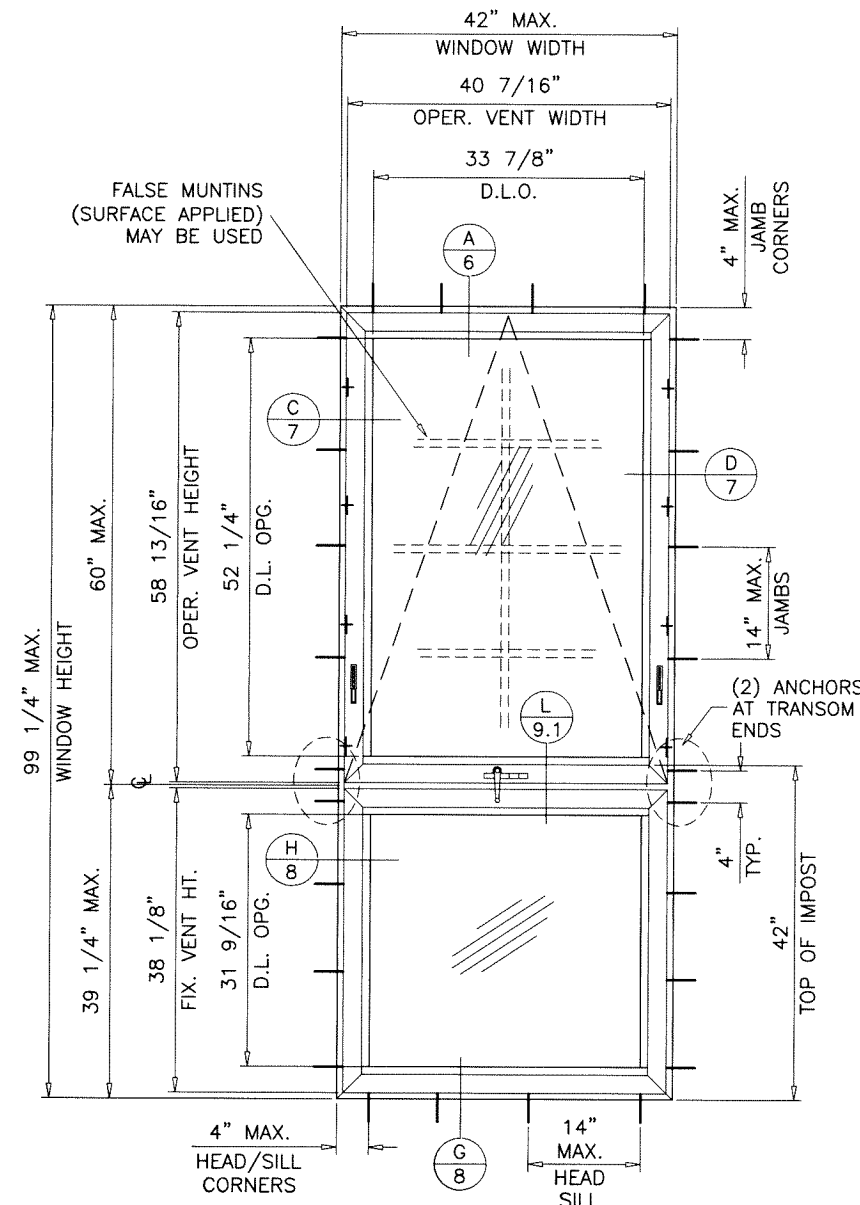
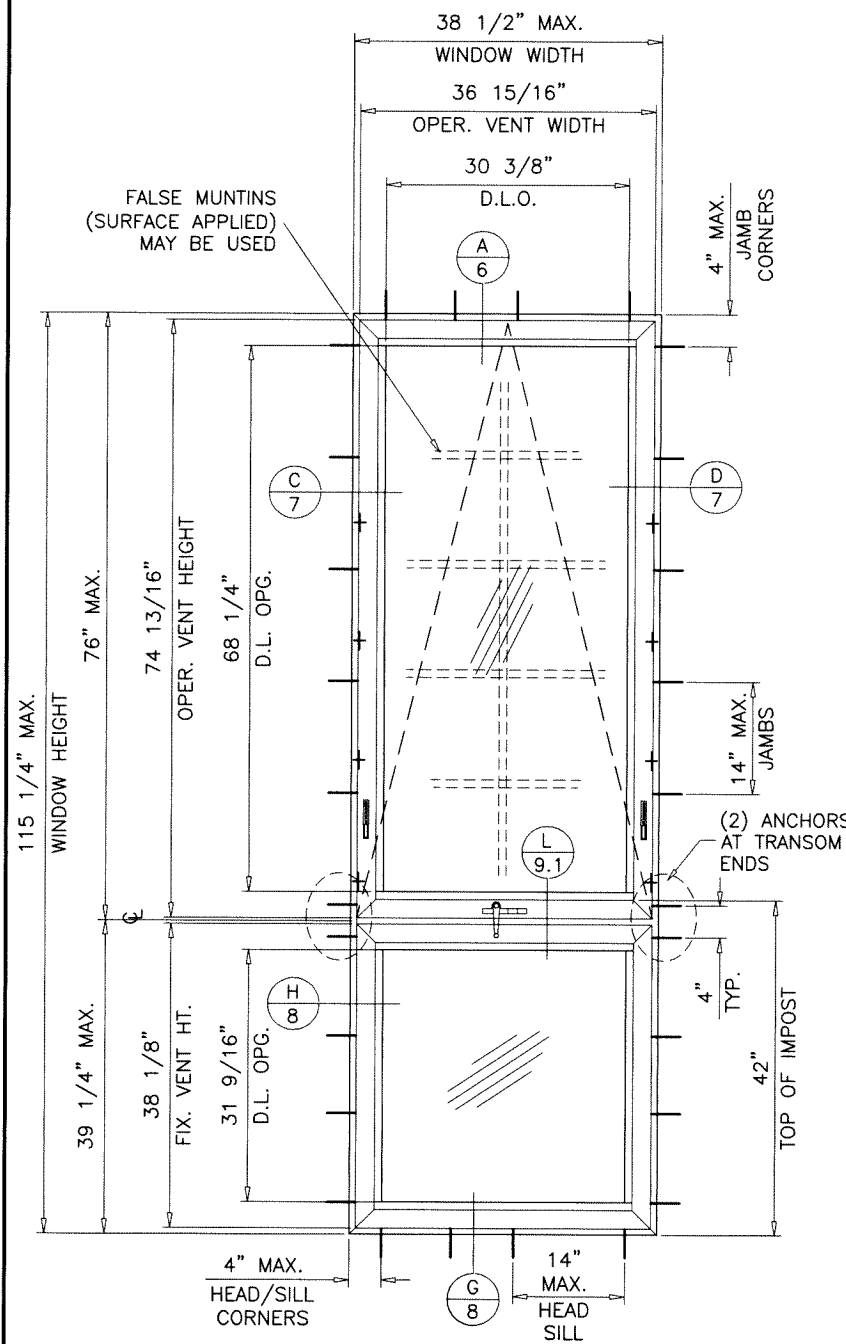

(X/O)
TYPICAL ELEVATIONS

MAXIMUM DESIGN LOAD RATING = + 80.0 PSF
(FOR SIZES SHOWN ABOVE OR SMALLER) - 80.0 PSF

MAXIMUM DESIGN LOAD RATING = + 78.6 PSF
(FOR SIZES SHOWN ABOVE OR SMALLER) - 78.6 PSF

MAXIMUM DESIGN LOAD RATING = + 78.6 PSF
(FOR SIZES SHOWN ABOVE OR SMALLER) - 78.6 PSF

NOTE:
GLASS CAPACITIES ON THIS SHEET ARE
BASED ON ASTM E1300-09 (3 SEC. GUSTS)
AND FLORIDA BUILDING COMMISSION
DECLARATORY STATEMENT DCA05-DEC-219

Sealed: 7/26/2023

FL #29675



af c
AL-FAROOQ CORPORATION
ENGINEERS & PRODUCT DEVELOPMENT
9360 SUNSET DRIVE, SUITE 220
MIAMI, FLORIDA 33173
TEL. (305) 264-8100 FAX. (305) 262-6978
(C.A.N. 3538)
COMP-ANL\19-44F-MG

SERIES 600 ALUMINUM AWNING WINDOW (L.M.I.)
MR-GLASS DOORS & WINDOWS MANUFACTURING, LLC
8051 N.W. 79th Place
Medley, FL. 33166
Tel. (305) 764-3963 Fax. (305) 470-8285

revisions:		no date by description	
date:	05-16-19	scale:	1/2"=1'-0"
dr. by:	TARIQ	chk. by:	
drawing no.	19-44F	sheet	3.1 of 13

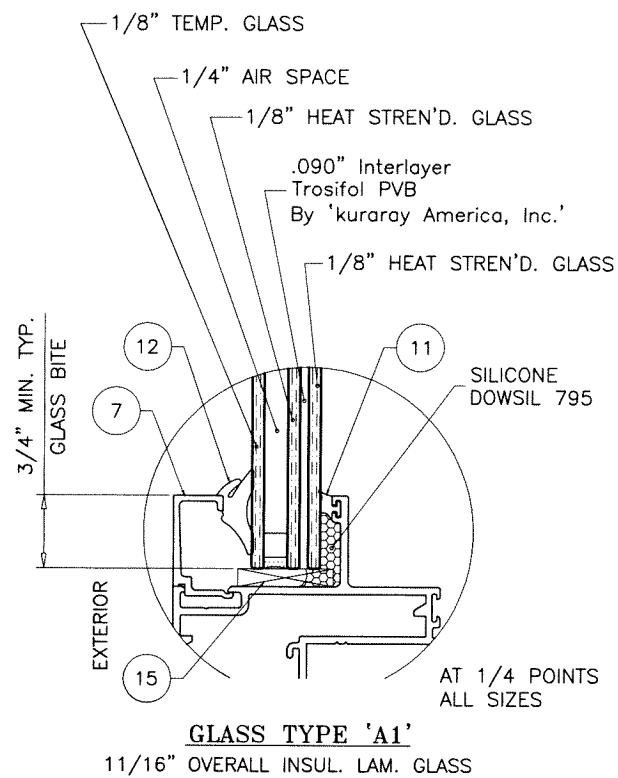
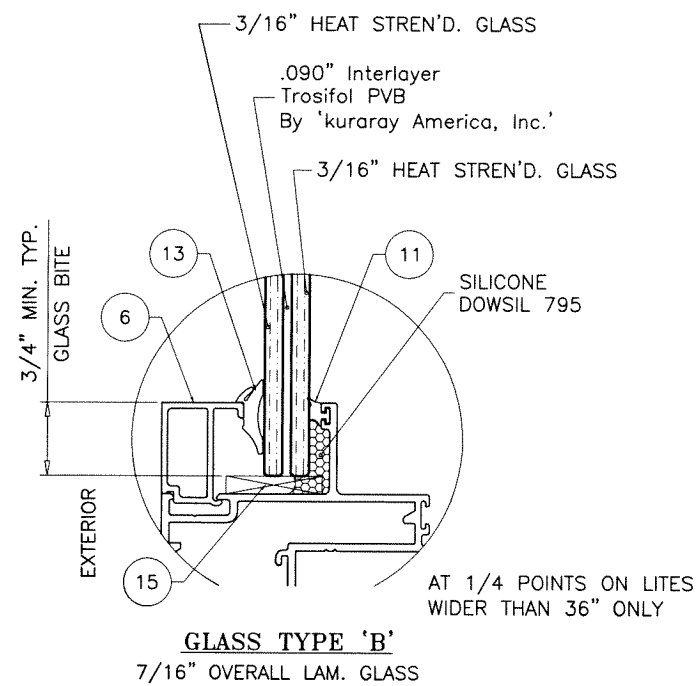
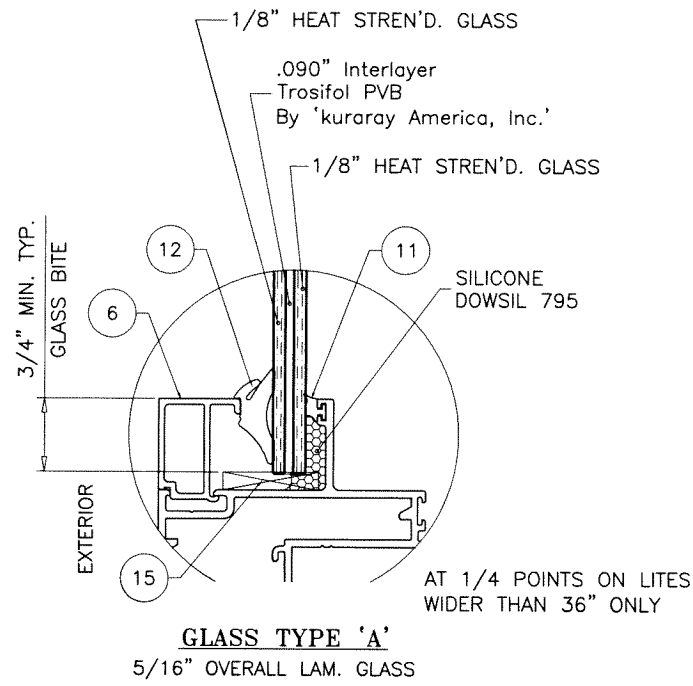

1/4" AIR SPACE CONSISTING OF:
'DURASEAL' EDGE SEAL SYSTEM
BY 'QUANEX'

Sealed: 7/26/2023

FL #29675



AL-FAROOQ CORPORATION ENGINEERS & PRODUCT DEVELOPMENT 9360 SUNSET DRIVE, SUITE 220 MIAMI, FLORIDA 33173 TEL. (305) 264-8100 FAX. (305) 262-6978 (C.A.N. 3538) COMP-ANL\19-44F-MG																					
SERIES 600 ALUMINUM AWNING WINDOW (L.M.I.) MR-GLASS DOORS & WINDOWS MANUFACTURING, LLC 8051 N.W. 79th Place Medley, FL. 33166 Tel. (305) 764-3963 Fax. (305) 470-8285																					
date: 05-16-19 scale: 1/2" = 1" dr. by: TARIQ chk. by:	revisions: <table border="1"> <thead> <tr> <th>no</th> <th>date</th> <th>by</th> <th>description</th> </tr> </thead> <tbody> <tr><td> </td><td> </td><td> </td><td> </td></tr> <tr><td> </td><td> </td><td> </td><td> </td></tr> <tr><td> </td><td> </td><td> </td><td> </td></tr> <tr><td> </td><td> </td><td> </td><td> </td></tr> </tbody> </table>	no	date	by	description																
no	date	by	description																		
drawing no. 19-44F sheet 4 of 13																					

DESIGN LOAD CAPACITY - PSF AWNING (X SIZES)					
FRAME DIMS.		GLASS TYPES 'A' & 'A1'		GLASS TYPE 'B'	
WIDTH	HEIGHT	EXT.(+)	1NT.(-)	EXT.(+)	1NT.(-)
19-1/8"	26"	80.0	80.0	80.0	100.0
26-1/2"		80.0	80.0	80.0	100.0
37"		80.0	80.0	80.0	100.0
53-1/8"		80.0	80.0	80.0	100.0
19-1/8"	38-3/8"	80.0	80.0	80.0	100.0
26-1/2"		80.0	80.0	80.0	100.0
37"		80.0	80.0	80.0	100.0
53-1/8"		80.0	80.0	80.0	100.0
19-1/8"	50-5/8"	80.0	80.0	80.0	100.0
26-1/2"		80.0	80.0	80.0	100.0
37"		80.0	80.0	80.0	100.0
53-1/8"		80.0	80.0	80.0	100.0
19-1/8"	56"	80.0	80.0	80.0	100.0
26-1/2"		80.0	80.0	80.0	100.0
37"		80.0	80.0	80.0	100.0
53-1/8"		80.0	80.0	80.0	100.0
19-1/8"	63"	80.0	80.0	80.0	100.0
26-1/2"		80.0	80.0	80.0	100.0
37"		80.0	80.0	80.0	100.0
53-1/8"		80.0	80.0	80.0	100.0
19-1/8"	72"	80.0	80.0	80.0	100.0
26-1/2"		80.0	80.0	80.0	100.0
37"		80.0	80.0	80.0	100.0
53-1/8"		80.0	80.0	80.0	100.0
19-1/8"	76"	80.0	80.0	80.0	100.0
26-1/2"		80.0	80.0	80.0	100.0
37"		80.0	80.0	80.0	100.0
53-1/8"		80.0	80.0	80.0	100.0
12"	36"	80.0	80.0	80.0	100.0
18"		80.0	80.0	80.0	100.0
24"		80.0	80.0	80.0	100.0
30"		80.0	80.0	80.0	100.0
38"		80.0	80.0	80.0	100.0
42"		80.0	80.0	80.0	100.0
12"	48"	80.0	80.0	80.0	100.0
18"		80.0	80.0	80.0	100.0
24"		80.0	80.0	80.0	100.0
30"		80.0	80.0	80.0	100.0
38"		77.9	77.9	77.9	97.4
42"		70.5	70.5	70.5	88.1
12"	60"	80.0	80.0	80.0	100.0
18"		80.0	80.0	80.0	100.0
24"		80.0	80.0	80.0	100.0
30"		80.0	80.0	80.0	100.0
38"		77.9	77.9	77.9	97.4
42"		70.5	70.5	70.5	88.1
12"	72"	80.0	80.0	80.0	100.0
18"		80.0	80.0	80.0	100.0
24"		80.0	80.0	80.0	100.0
30"		80.0	80.0	80.0	100.0
38"		77.9	77.9	77.9	97.4

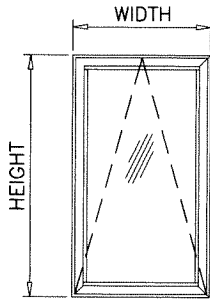

NOTE:
FOR TRIPLE AWNING CONFIGURATION MULTIPLY
OVERALL WIDTH BY 2/3 AND APPLY CHART
FOR XX SIZES.
THE GLASS AREA OF ANY INDIVIDUAL SASH
SHALL NOT EXCEED THE MAXIMUM TESTED AREA.

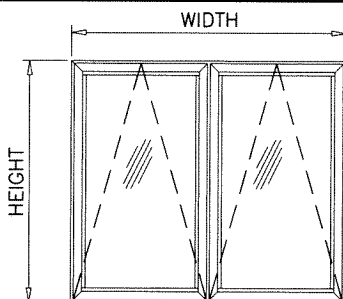

DESIGN LOAD CAPACITY - PSF AWNING (XX SIZES)					
FRAME DIMS.		2 ANCHORS AT IMPOST LOCATION		4 ANCHORS AT IMPOST LOCATION	
		GLASS TYPES 'A', 'A1' & 'B'		GLASS TYPES 'A', 'A1' & 'B'	
WIDTH	HEIGHT	EXT.(+)	1NT.(-)	EXT.(+)	1NT.(-)
37"	26"	80.0	80.0	80.0	80.0
53-1/8"		80.0	80.0	80.0	80.0
74"		80.0	80.0	80.0	80.0
53-1/8"		80.0	80.0	80.0	80.0
37"	38-3/8"	80.0	80.0	80.0	80.0
53-1/8"		80.0	80.0	80.0	80.0
74"		80.0	80.0	80.0	80.0
53-1/8"		80.0	80.0	80.0	80.0
37"	50-5/8"	80.0	80.0	80.0	80.0
53-1/8"		80.0	80.0	80.0	80.0
74"		74.1	74.1	80.0	80.0
53-1/8"		80.0	80.0	80.0	80.0
37"	56"	80.0	80.0	80.0	80.0
53-1/8"		77.7	77.7	80.0	80.0
74"		63.5	63.5	80.0	80.0
53-1/8"		80.0	80.0	80.0	80.0
37"	63"	80.0	80.0	80.0	80.0
53-1/8"		66.7	66.7	80.0	80.0
74"		53.5	53.5	80.0	80.0
53-1/8"		80.0	80.0	80.0	80.0
37"	72"	75.9	75.9	80.0	80.0
53-1/8"		56.5	56.5	80.0	80.0
74"		44.5	44.5	80.0	80.0
53-1/8"		80.0	80.0	80.0	80.0
37"	76"	71.4	71.4	80.0	80.0
53-1/8"		52.9	52.9	80.0	80.0
74"		41.4	41.4	80.0	80.0
53-1/8"		40.7	40.7	80.0	80.0
24"	36"	80.0	80.0	80.0	80.0
36"		80.0	80.0	80.0	80.0
48"		80.0	80.0	80.0	80.0
60"		80.0	80.0	80.0	80.0
76"		80.0	80.0	80.0	80.0
84"		80.0	80.0	80.0	80.0
24"	48"	80.0	80.0	80.0	80.0
36"		80.0	80.0	80.0	80.0
48"		80.0	80.0	80.0	80.0
60"		80.0	80.0	80.0	80.0
76"		77.9	77.9	77.9	77.9
84"		70.5	70.5	70.5	70.5
24"	60"	80.0	80.0	80.0	80.0
36"		80.0	80.0	80.0	80.0
48"		76.5	76.5	80.0	80.0
60"		65.3	65.3	80.0	80.0
76"		56.6	56.6	77.9	77.9
84"		53.8	53.8	70.5	70.5
24"	72"	80.0	80.0	80.0	80.0
36"		77.7	77.7	80.0	80.0
48"		61.2	61.2	80.0	80.0
60"		51.5	51.5	80.0	80.0
76"		45.8	45.8	77.9	77.9

DESIGN LOAD CAPACITY - PSF FIXED (O)					
FRAME DIMS.		GLASS TYPES 'A' & 'A1'		GLASS TYPE 'B'	
WIDTH	LENGTH	EXT.(+)	1NT.(-)	EXT.(+)	1NT.(-)
19-1/8"	26"	80.0	80.0	80.0	100.0
26-1/2"		80.0	80.0	80.0	100.0
37"		80.0	80.0	80.0	100.0
53-1/8"		80.0	80.0	80.0	100.0
19-1/8"	38-3/8"	80.0	80.0	80.0	100.0
26-1/2"		80.0	80.0	80.0	100.0
37"		80.0	80.0	80.0	100.0
53-1/8"		77.1	77.1	77.1	96.4
19-1/8"	50-5/8"	80.0	80.0	80.0	100.0
26-1/2"		80.0	80.0	80.0	100.0
37"		80.0	80.0	80.0	100.0
53-1/8"		58.5	58.5	58.5	73.1
19-1/8"	56"	80.0	80.0	80.0	100.0
26-1/2"		80.0	80.0	80.0	100.0
37"		80.0	80.0	80.0	100.0
53-1/8"		80.0	80.0	80.0	100.0
19-1/8"	63"	80.0	80.0	80.0	100.0
26-1/2"		80.0	80.0	80.0	100.0
37"		80.0	80.0	80.0	100.0
53-1/8"		80.0	80.0	80.0	100.0
19-1/8"	72"	80.0	80.0	80.0	100.0
26-1/2"		80.0	80.0	80.0	100.0
37"		80.0	80.0	80.0	100.0
53-1/8"		80.0	80.0	80.0	100.0
19-1/8"	76"	80.0	80.0	80.0	100.0
26-1/2"		80.0	80.0	80.0	100.0
37"		80.0	80.0	80.0	100.0
53-1/8"		80.0	80.0	80.0	100.0
24"	48"	80.0	80.0	80.0	100.0
30"		80.0	80.0	80.0	100.0
32"		80.0	80.0	80.0	100.0
36"		80.0	80.0	80.0	100.0
42"		70.5	70.5	70.5	88.1
48"		61.7	61.7	61.7	77.1
24"	60"	80.0	80.0	80.0	100.0
30"		80.0	80.0	80.0	100.0
32"		80.0	80.0	80.0	100.0
36"		80.0	80.0	80.0	100.0
42"		70.5	70.5	70.5	88.1
24"	72"	80.0	80.0	80.0	100.0
30"		80.0	80.0	80.0	100.0
32"		80.0	80.0	80.0	100.0
36"		80.0	80.0	80.0	100.0
42"		80.0	80.0	80.0	100.0
24"	84"	80.0	80.0	80.0	100.0
30"		80.0	80.0	80.0	100.0
32"		80.0	80.0	80.0	100.0
24"	96"	80.0	80.0	80.0	100.0

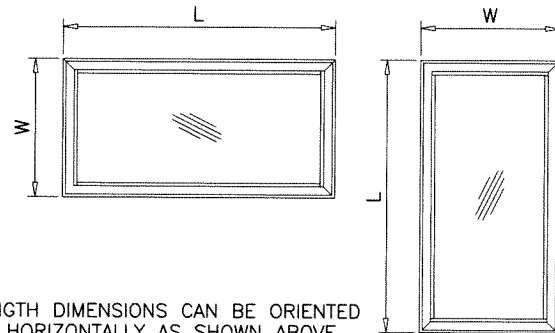

NOTE:
WIDTH AND LENGTH DIMENSIONS CAN BE ORIENTED
VERTICALLY OR HORIZONTALLY AS SHOWN ABOVE.

NOTE:
GLASS CAPACITIES ON THIS SHEET ARE
BASED ON ASTM E1300-09 (3 SEC. GUSTS)
AND FLORIDA BUILDING COMMISSION
DECLARATORY STATEMENT DCA05-DEC-219

Sealed: 7/26/2023

FL #29675

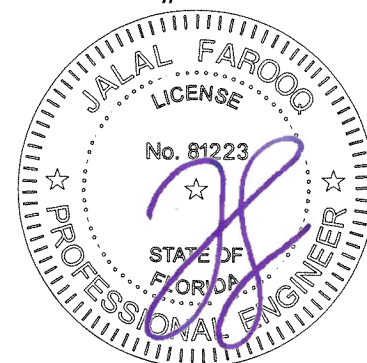

af c
AL-FAROOQ CORPORATION
ENGINEERS & PRODUCT DEVELOPMENT
9360 SUNSET DRIVE, SUITE 220
MIAMI, FLORIDA 33173
TEL. (305) 264-8100 FAX. (305) 262-6978
COMP-ANL\19-44F-MG

SERIES 600 ALUMINUM AWNING WINDOW (L.M.I.)
MR-GLASS DOORS & WINDOWS MANUFACTURING, LLC
8051 N.W. 79th Place
Medley, FL. 33166
Tel. (305) 764-3963 Fax. (305) 470-8285

revisions:
no date by description
date: 05-16-19
scale: -
dr. by: TARIQ
chk. by:
drawing no.
19-44F
sheet 5 of 13

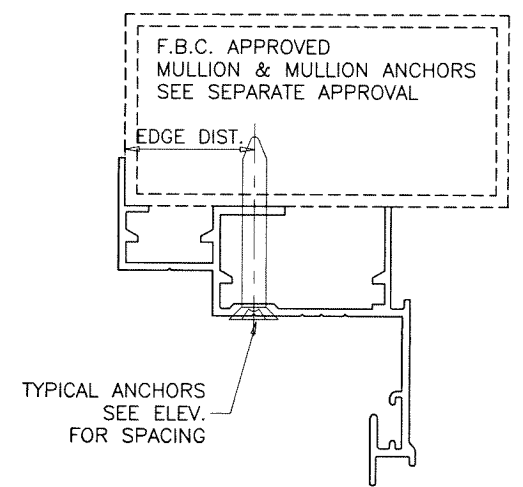
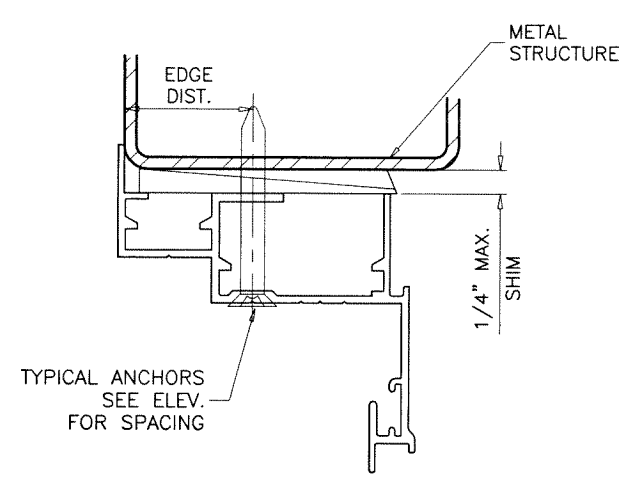
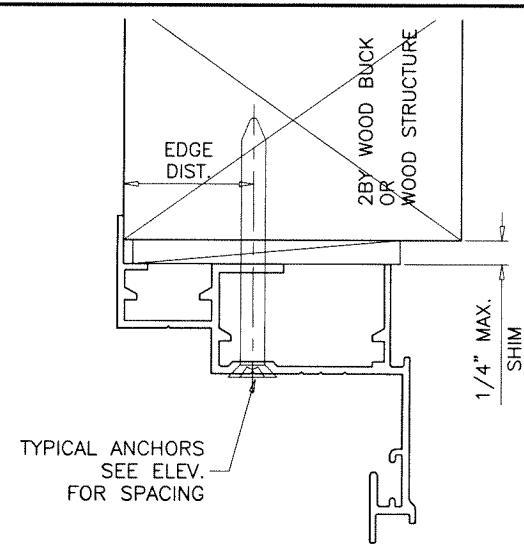
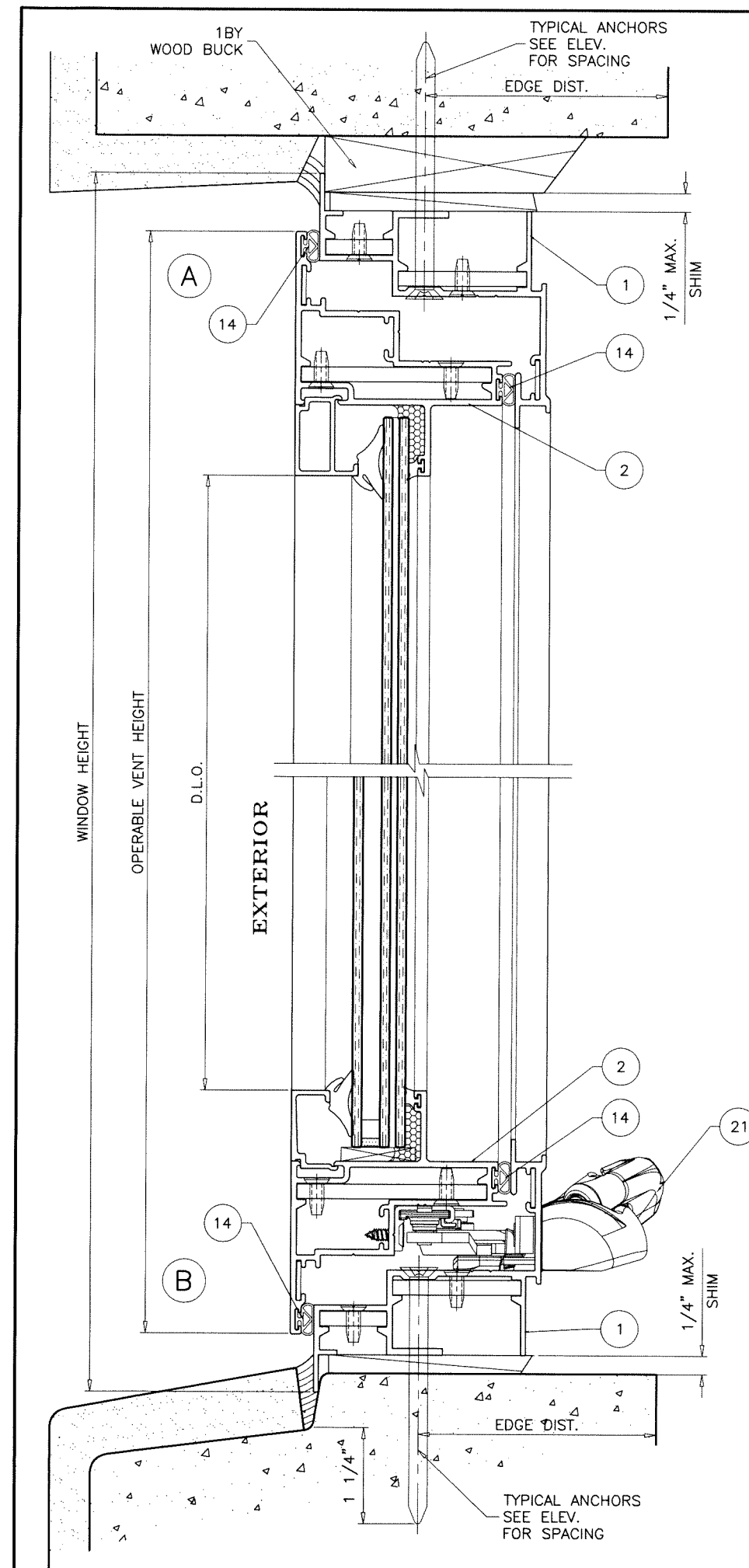

WOOD BUCKS AND METAL STRUCTURE NOT BY MR-GLASS MUST SUSTAIN LOADS IMPOSED BY GLAZING SYSTEM AND TRANSFER THEM TO THE BUILDING STRUCTURE.

TYPICAL ANCHORS: SEE ELEV. FOR SPACING
5/16" DIA. ULTRACON BY 'DEWALT' ($F_u=177$ KSI, $F_y=155$ KSI)
 INTO 2BY WOOD BUCKS OR WOOD STRUCTURES
 1-1/2" MIN. PENETRATION INTO WOOD (HEAD/SILL/JAMBS)
 THRU 1BY BUCKS INTO CONC. OR BLOCKS
 1-1/4" MIN. EMBED INTO CONCRETE (HEAD/SILL/JAMBS)
 1-1/4" MIN. EMBED INTO BLOCKS (JAMBS)
 DIRECTLY INTO CONCRETE OR BLOCKS
 1-1/4" MIN. EMBED INTO CONCRETE (HEAD/SILL/JAMBS)
 1-3/4" MIN. EMBED INTO GROUT-FILLED BLOCKS (JAMBS)
5/16" DIA. TEKS OR SELF-DRILLING SCREWS (GRADE 5 CRS)
 INTO F.B.C. APPROVED MULLIONS
 AND
 INTO METAL STRUCTURES (HEAD/SILL/JAMBS)
 (3) THREADS MIN. TO EXTEND BEYOND METAL THICKNESS
 ALUMINUM: 1/8" THK. MIN. (6063-T5 MIN.)
 STEEL: 1/8" THK. MIN. ($F_y = 36$ KSI MIN.)
 (STEEL IN CONTACT WITH ALUMINUM TO BE PLATED OR PAINTED)

CRITICAL EDGE DISTANCE
 INTO CONCRETE AND BLOCKS = 2-1/2" MIN.
 INTO WOOD STRUCTURE = 1" MIN.
 INTO METAL STRUCTURE = 3/4" MIN.

WOOD AT HEAD, SILL OR JAMBS SG = 0.55 MIN.
 CONCRETE AT HEAD, SILL OR JAMBS $f'_c = 3000$ PSI MIN.
 C-90 HOLLOW/FILLED BLOCK AT JAMBS $f'_m = 2000$ PSI MIN.

Sealed: 7/26/2023

FL #29675

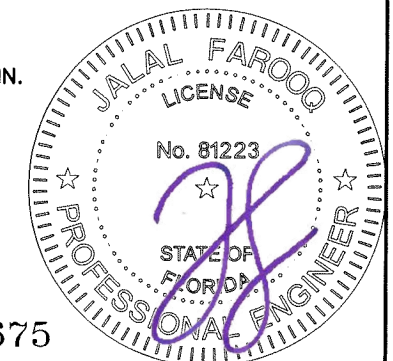

AL-FAROOQ CORPORATION
 ENGINEERS & PRODUCT DEVELOPMENT
 9360 SUNSET DRIVE, SUITE 220
 MIAMI, FLORIDA 33173
 TEL. (305) 264-8100 FAX. (305) 262-6978

af c
 (C.A.N. 3538)
 COMP-ANL\19-44F-MG

SERIES 600 ALUMINUM AWNING WINDOW (L.M.I.)

MR-GLASS DOORS & WINDOWS MANUFACTURING, LLC
 8051 N.W. 79th Place
 Medley, FL. 33166
 Tel. (305) 764-3963 Fax. (305) 470-8285

revisions:

no	date	by	description

date: 05-16-19
 scale: 1/2" = 1"
 dr. by: TARIQ
 chk. by:

drawing no.
19-44F
 sheet 6 of 13

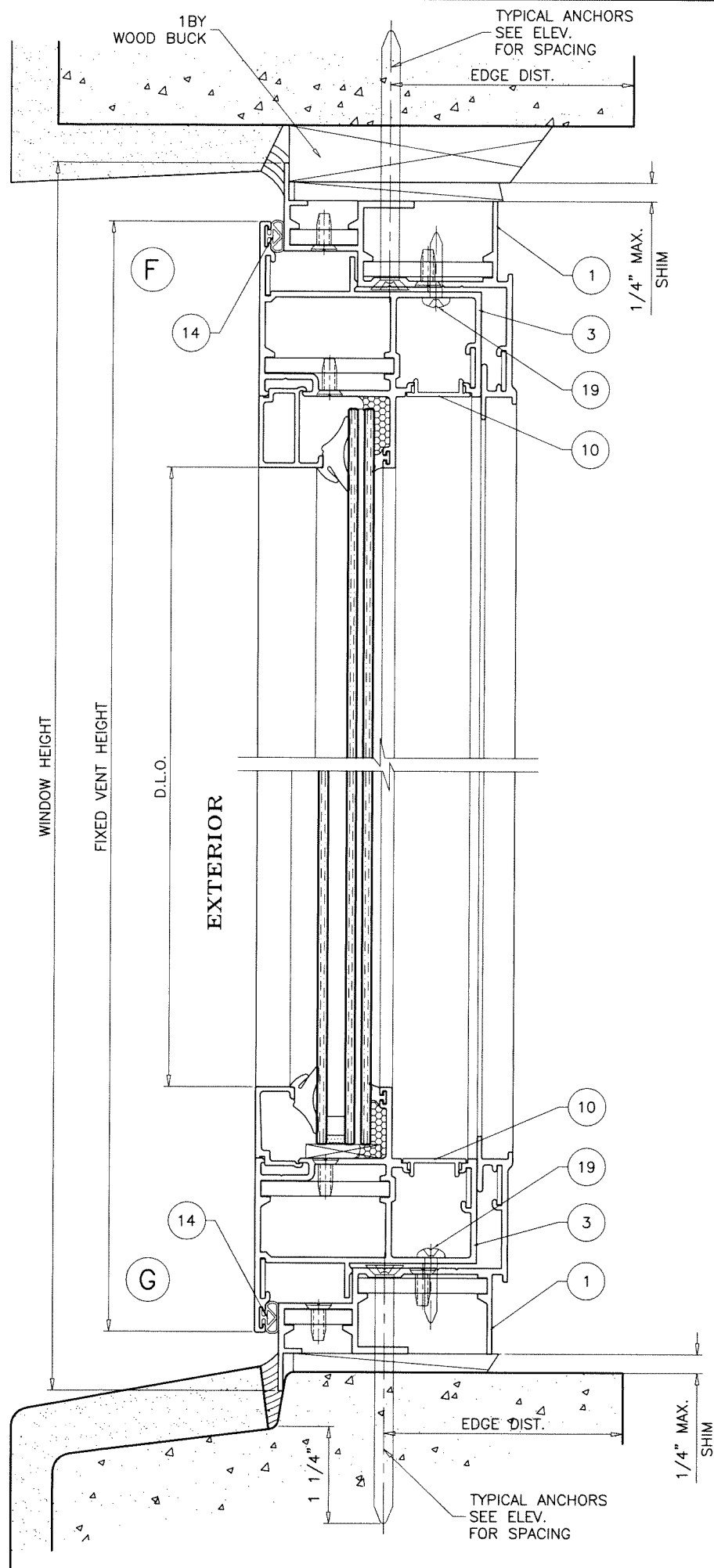

FRAMES CAN BE USED AT ALL SUBSTRATES SHOWN ON SHEETS 6 AND 7.

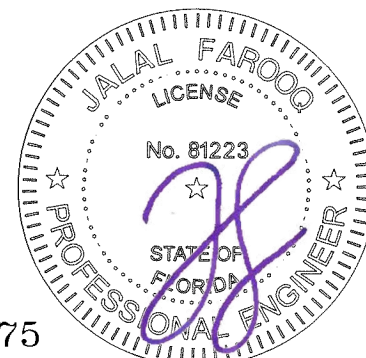
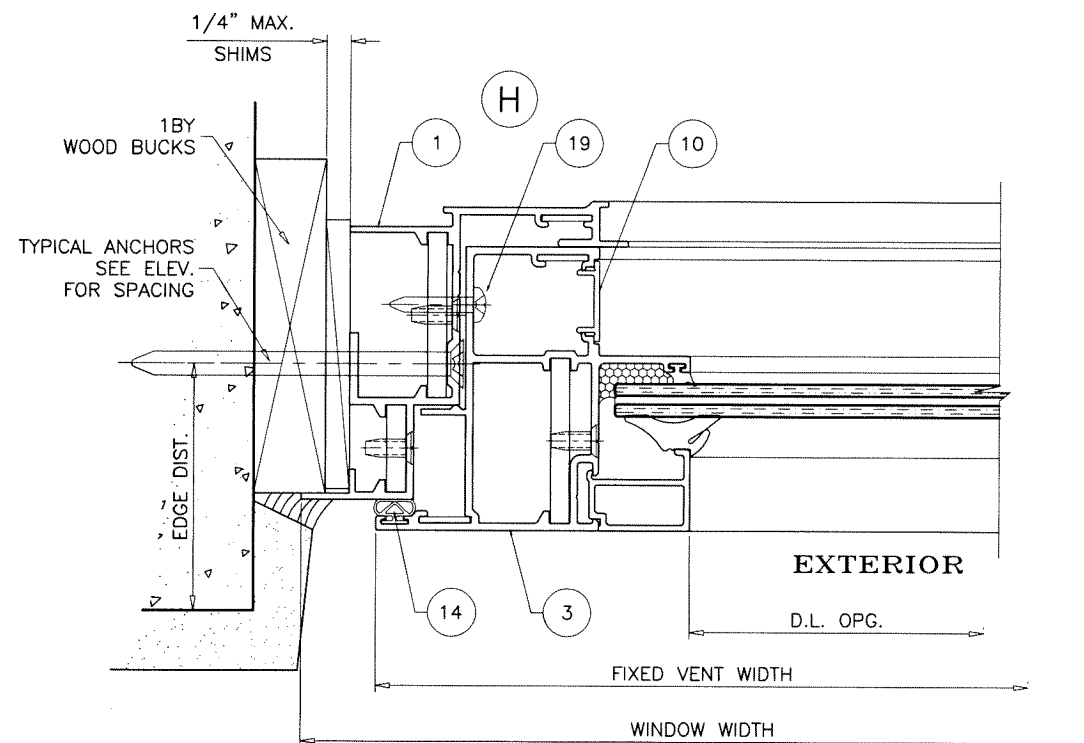

Sealed: 7/26/2023

FL #29675

AL-FAROOQ CORPORATION
ENGINEERS & PRODUCT DEVELOPMENT
9360 SUNSET DRIVE, SUITE 220
MIAMI, FLORIDA 33173
TEL. (305) 264-8100 FAX. (305) 262-6978

af c
(C.A.N. 3538)
COMP-ANL\19-44F-MG

SERIES 600 ALUMINUM AWNING WINDOW (L.M.I.)

MR-GLASS DOORS & WINDOWS MANUFACTURING, LLC
8051 N.W. 79th Place
Medley, FL. 33166
Tel. (305) 764-3963 Fax. (305) 470-8285

revisions:

no	date	by description

date: 05-16-19
scale: 1/2" = 1"
dr. by: TARIQ
chk. by:

drawing no.
19-44F
sheet 8 of 13

TRANSOM DESIGN LOAD CAPACITY					
NOMINAL DIMS.			WITHOUT REINF.	WITH REINF.	NO. OF ANCHORS AT TRANSOM ENDS
OPNG. WIDTH INCHES	HEIGHT (H1) INCHES	HEIGHT (H2) INCHES			
48	36	24	80.0	80.0	2
50			80.0	80.0	3
62			80.0	80.0	3
74			80.0	80.0	4
86			—	80.0	4
98			—	80.0	5
48	38-3/8	24	80.0	80.0	3
50			80.0	80.0	3
62			80.0	80.0	3
74			80.0	80.0	4
86			—	80.0	4
98			—	80.0	5
48	48	24	80.0	80.0	3
50			80.0	80.0	3
62			80.0	80.0	4
74			80.0	80.0	4
86			—	80.0	5
98			—	80.0	6
48	50-5/8	24	80.0	80.0	3
50			80.0	80.0	3
62			80.0	80.0	4
74			80.0	80.0	4
86			—	80.0	5
98			—	80.0	6
48	56	24	80.0	80.0	3
50			80.0	80.0	3
62			80.0	80.0	4
74			80.0	80.0	5
86			—	80.0	5
98			—	80.0	6
48	60	24	80.0	80.0	3
50			80.0	80.0	3
62			80.0	80.0	4
74			80.0	80.0	5
86			—	80.0	6
98			—	80.0	6
48	63	24	80.0	80.0	3
50			80.0	80.0	3
62			80.0	80.0	4
74			80.0	80.0	5
86			—	80.0	6
98			—	78.5	6
48	76	24	80.0	80.0	4
50			80.0	80.0	4
62			80.0	80.0	5
74			80.0	80.0	6

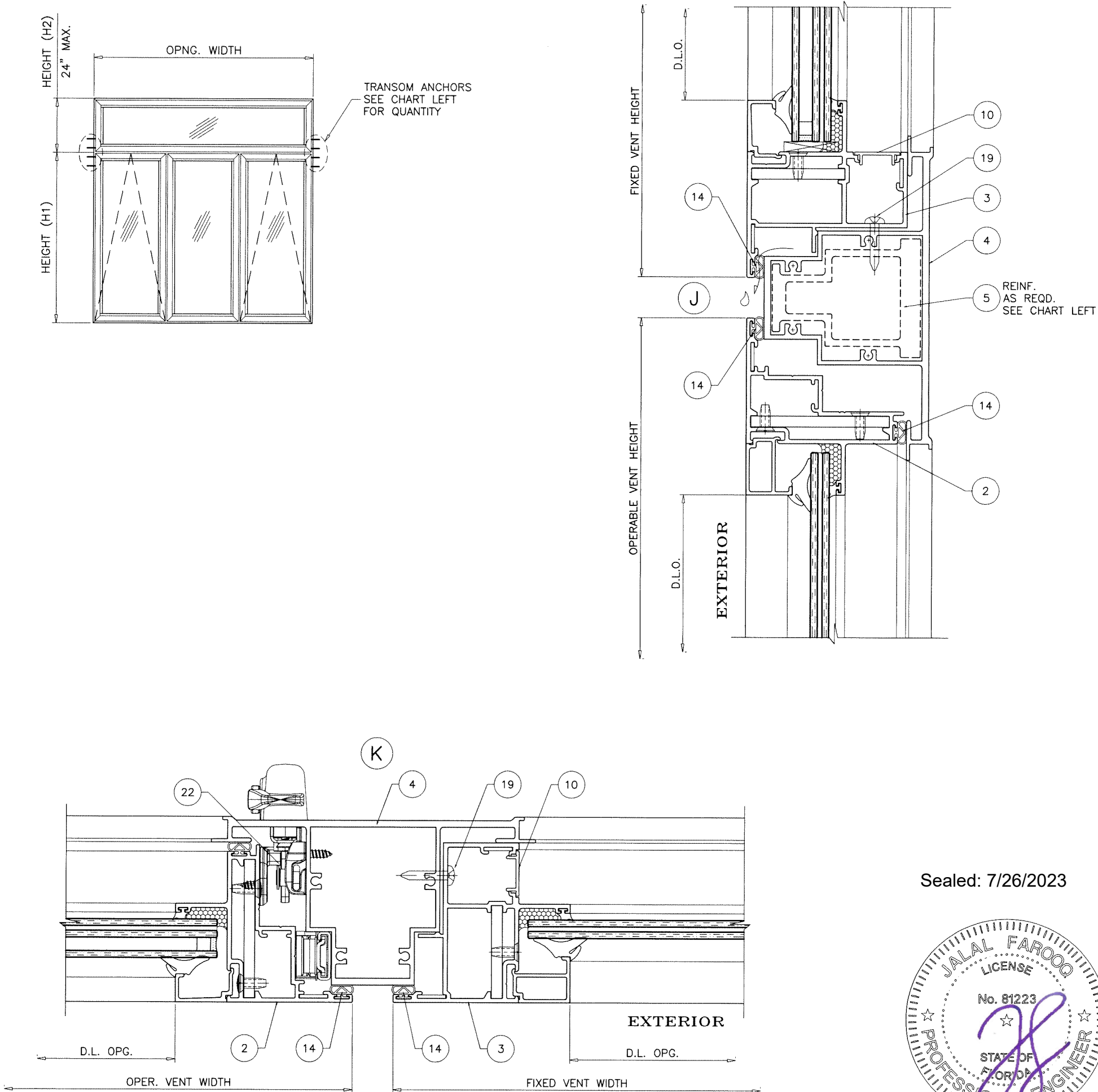

FL #29675



Sealed: 7/26/2023

af c
AL-FAROOQ CORPORATION
ENGINEERS & PRODUCT DEVELOPMENT
9360 SUNSET DRIVE, SUITE 220
MIAMI, FLORIDA 33173 (C.A.N. 3538)
TEL. (305) 264-8100 FAX. (305) 262-6978
COMP-ANL\19-44F-MG

SERIES 600 ALUMINUM AWNING WINDOW (L.M.I.)

MR-GLASS DOORS & WINDOWS MANUFACTURING, LLC
8051 N.W. 79th Place
Medley, FL 33166
Tel. (305) 764-3963 Fax. (305) 470-8285

revisions:
no date by description

date: 05-16-19
scale: 1/2" = 1"
dr. by: TARIQ
chk. by:

drawing no.
19-44F
sheet 9 of 13

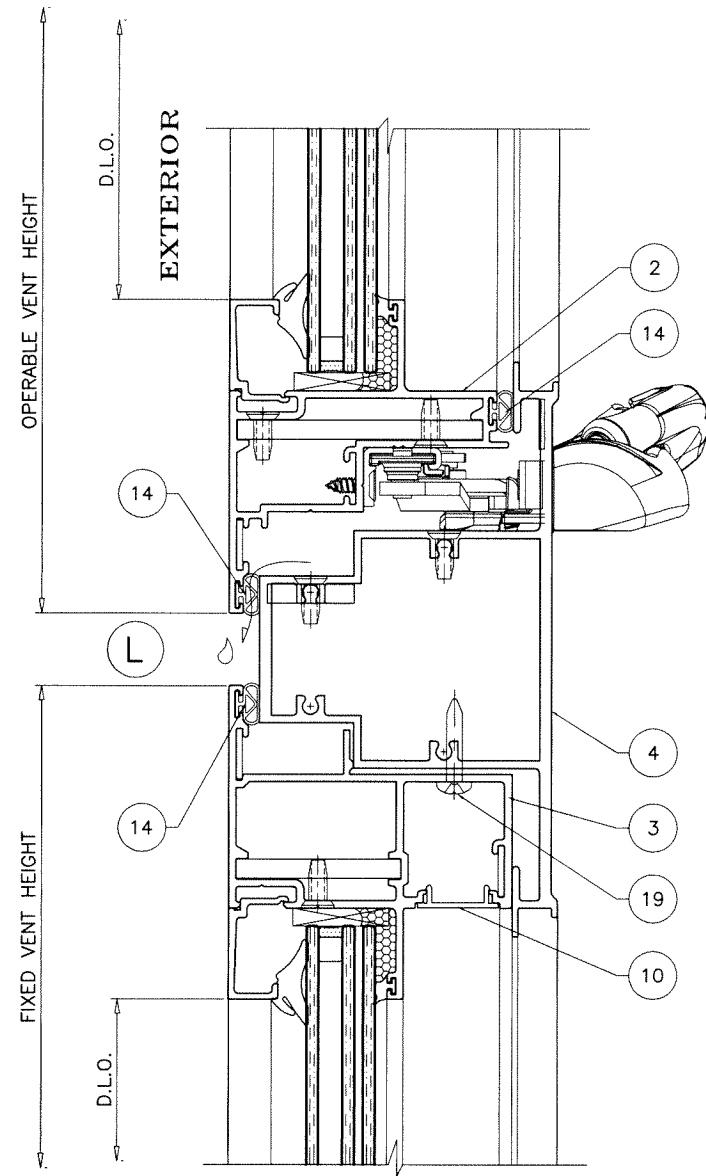

Sealed: 7/26/2023

FL #29675

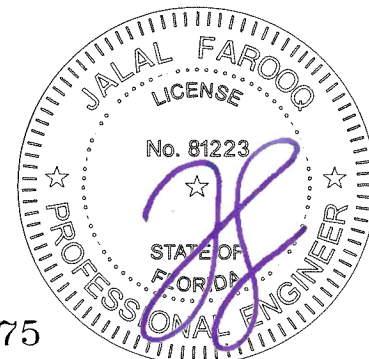

date: 05-16-19	revisions:	no.	date	by	description
scale: 1/2" = 1"					
dr. by: TARIQ					
chk. by:					

SERIES 600 ALUMINUM AWNING WINDOW (L.M.I.)

MR-GLASS DOORS & WINDOWS MANUFACTURING, LLC
 8051 N.W. 79th Place
 Medley, FL. 33166
 Tel. (305) 764-3963 Fax. (305) 470-8285

AL-FAROOQ CORPORATION
 ENGINEERS & PRODUCT DEVELOPMENT
 9360 SUNSET DRIVE, SUITE 220
 MIAMI, FLORIDA 33173 (C.A.N. 3538)
 TEL. (305) 264-8100 FAX. (305) 262-6978

COMP-ANL\19-44F-MG

drawing no.
19-44F
 sheet 9.1 of 13

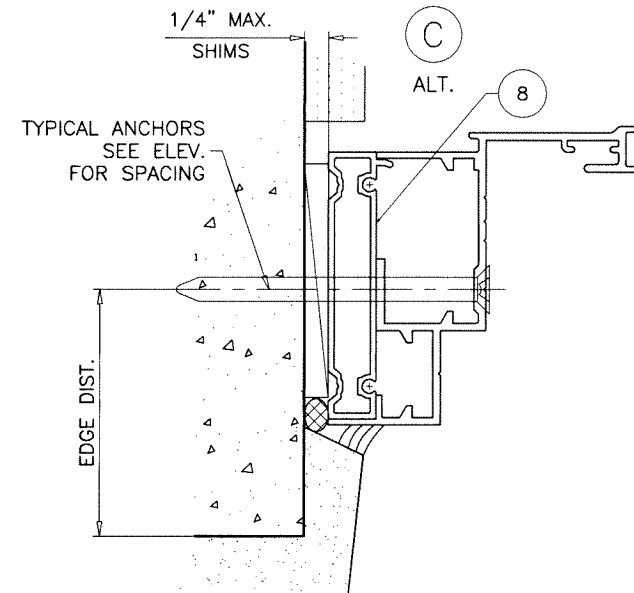
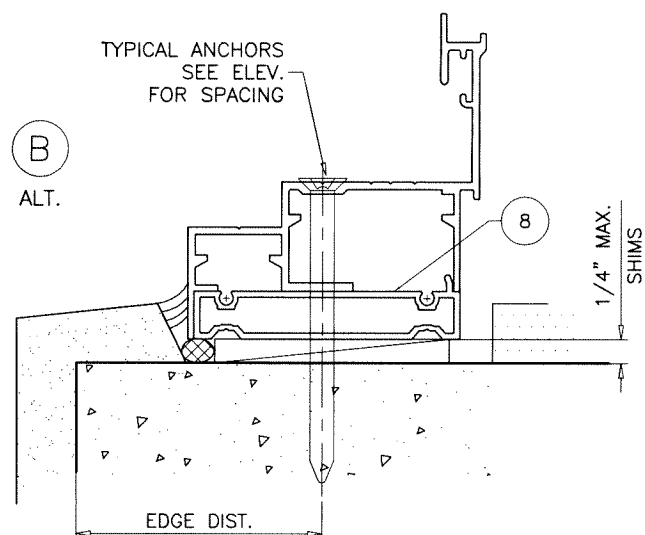
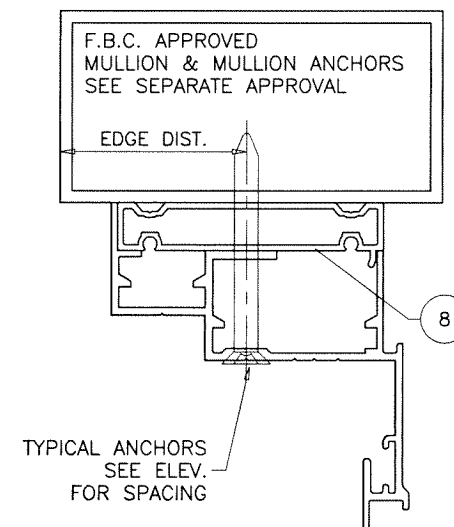
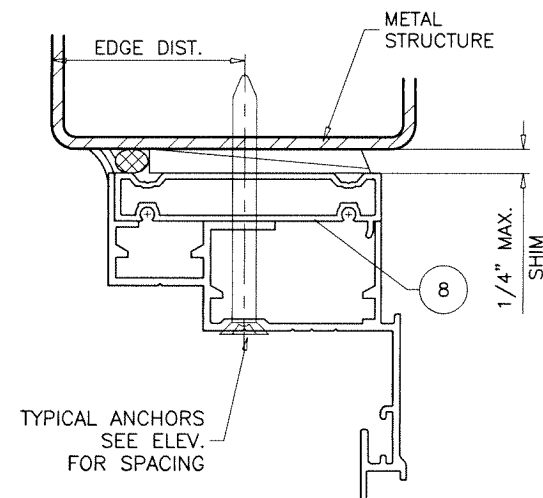
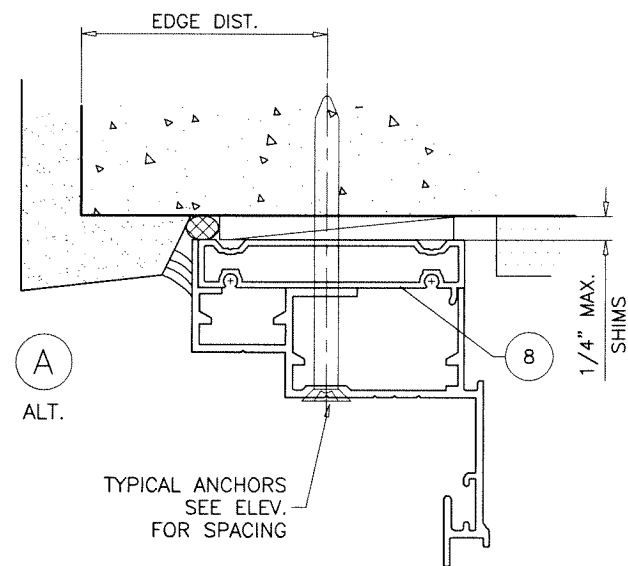

INSTALLATION DETAILS WITH FLUSH FRAME ADAPTER

SEE SHEETS 6 THRU 8 FOR WINDOW DETAILS

Sealed: 7/26/2023

FL #29675



SERIES 600 ALUMINUM AWNING WINDOW (L.M.I.)

SERIES 600 ALUMINUM AWNING WINDOW (L.M.I.)
 MR-GLASS DOORS & WINDOWS MANUFACTURING, LLC

AL-FAROOQ CORPORATION
ENGINEERS & PRODUCT DEVELOPMENT
9360 SUNSET DRIVE, SUITE 220
MIAMI, FLORIDA 33173 (C.A.N. 3538)
TEL. (305) 264-8100 FAX. (305) 262-6978

revisions:	no date	by description
------------	---------	----------------

date: 05-16-19

scale: $1/2'' = 1'$

dr. by: TARIQ

chk. by:

drawing no.

19-44F

sheet 10 of 13

DEVELOPMENT
220
(C.A.N. 3538)
305) 262-6978

ITEM	PART #	QUANTITY	DESCRIPTION	MATERIAL	MANF./SUPPLIER/REMARKS
1	E-602	4/ WDW.	FRAME	6063-T6	-
2	E-601	4/ WDW.	OPERABLE VENT	6063-T6	-
3	E-604	4/ WDW.	FIXED VENT	6063-T6	-
4	E-603	AS REQD.	IMPOST	6063-T6	-
5	E-605	AS REQD.	IMPOST REINFORCING	6063-T6	-
6	E-9001	4/ LITE	GLAZING BEAD (LAM. GLASS)	6063-T6	-
7	E-9003	4/ LITE	GLAZING BEAD (INSUL. LAM. GLASS)	6063-T6	-
8	E-212	AS REQD.	FLUSH ADAPTER	6063-T6	-
9	E-2037	AS REQD.	CORNER KEY	6063-T6	-
10	E-1018	AS REQD.	FIXED VENT COVER	6063-T6	-
11	G-3001	AS REQD.	INTERIOR GLAZING GASKET	SANTOPRENE	-
12	G-601	AS REQD.	EXTERIOR GLAZING GASKET (5/16" & INSUL. GLASS)	EPDM	DUROMETER 70±5 SHORE A
13	G10-04	AS REQD.	EXTERIOR GLAZING GASKET (7/16" GLASS)	EPDM	DUROMETER 70±5 SHORE A
14	G-3005	AS REQD.	BULB W'STRIPPING	SANTOPRENE	-
15	G-602	2/ LITE	SETTING BLOCK	SILICONE	-
16	PJS45-SS	AS REQD.	CORNER GUIDE	ST. STEEL	-
17	#10 X 1/2"	AS REQD.	CORNER ASSEMBLY FASTENERS	ST. STEEL	FH SMS
18	#10 X 1-1/2"	AS REQD.	IMPOST ASSEMBLY FASTENERS	ST. STEEL	FH SMS
19	#10 X 1"	AS REQD.	FIXED VENT FASTENERS, AT 3" FROM ENDS & 13" O.C.	ST. STEEL	FH SMS
20	-	2/ VENT	HINGES	-	-
21	-	1/ VENT	OPERATOR	-	-
22	-	1/ VENT	MULTI POINT LOCK	-	-

SEALANT:

ALL JOINTS AND FRAME CONNECTIONS SEALED WITH
DOWSIL 795 SEALANT.

LOCKS:

MULTI POINT LOCK SYSTEM BY 'INTERLOCK'
AT FRAME JAMB
LOCK OPERATOR AT 14" FROM SILL
FASTENED TO JAMBS WITH (2) #10 X 5/8" SMS.

LOCK BAR SECURED TO JAMB WITH 7 GUIDES
SPACED AT 10" O.C. MAX.
EACH GUIDE FASTENED WITH (3) #10 X 1/2" P FH SMS

4 NYLON KEEPERS AT VENT FACING LOCKING POINTS
SPACED AT 15" O.C. MAX.
EACH FASTENED WITH (2) #10 X 5/8" P FH SMS

HINGES:

'STROMB26' FRICTION HINGES BY 'SECURISTYLE'
LOCATED AT TOP AND BOTTOM CORNERS
FASTENED TO FRAME WITH (4) #10 X 1/2" P FH TC SCREWS
FASTENED TO VENT WITH (4) #10 X 1/2" P FH TC SCREWS

OPERATOR:

ST. STEEL NARROW ARM AWNING OPERATOR #C011-0453-085
BY 'INTERLOCK'
LOCATED AT SILL CENTER
FASTENED WITH (8) #10 X 1/2" P FH SS TC SCREWS
ARM TO SASH FASTENED WITH (4) #8 X 1/2" P FH SS TC SCREWS

SNUBBERS:

(2) 'ASD2' VECTOR SECURITY DEVICE BY 'SBC'
LOCATED AT TOP RAIL AT 9" FROM EACH END
EACH FASTENED WITH (2) #10 X 1/2" P FH SDS.



Sealed: 7/26/2023

FL #29675

af
c

AL-FAROOQ CORPORATION
ENGINEERS & PRODUCT DEVELOPMENT
9360 SUNSET DRIVE, SUITE 220
MIAMI, FLORIDA 33173
TEL. (305) 264-8100 FAX. (305) 262-6978
(C.A.N. 3538)

SERIES 600 ALUMINUM AWNING WINDOW (L.M.I.)

MR-GLASS DOORS & WINDOWS MANUFACTURING, LLC
8051 N.W. 79th Place
Medley, FL. 33166
Tel. (305) 764-3963 Fax. (305) 470-8285

revisions:
no | date | by | description

date: 05-16-19
scale: 1/2" = 1"
dr. by: TARIQ
chk. by:

drawing no.
19-44F
sheet 11 of 13

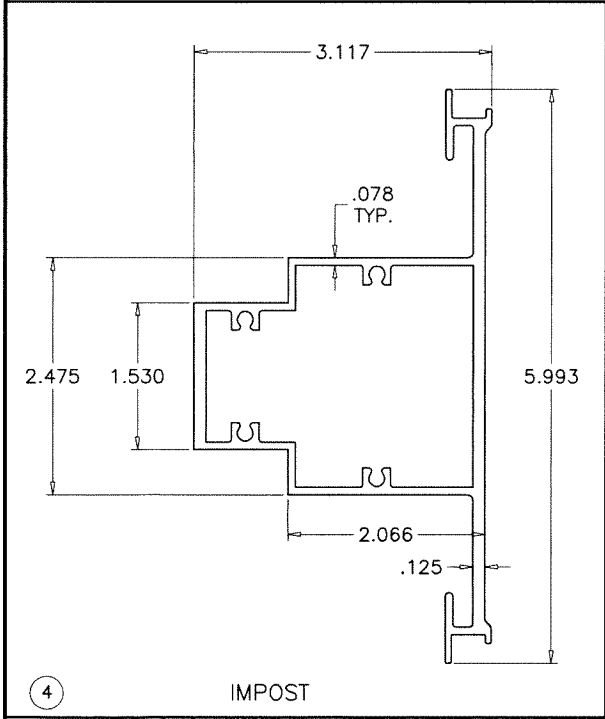
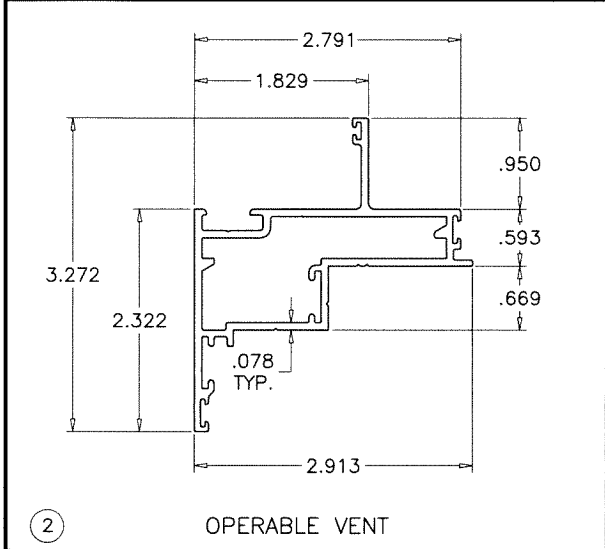
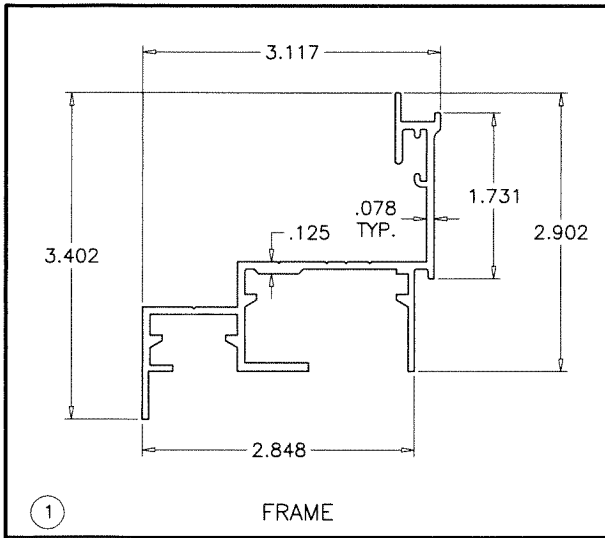

① FRAME

② OPERABLE VENT

④ IMPOST

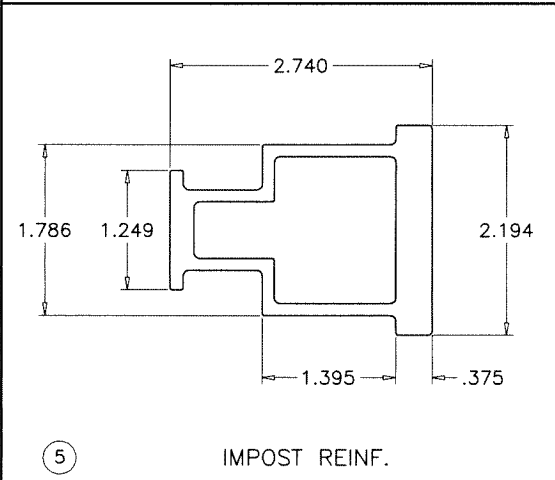
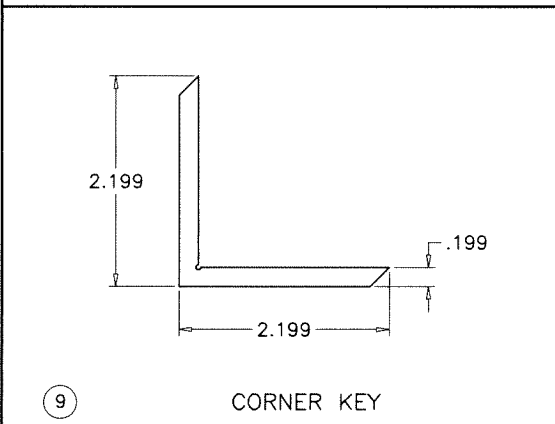
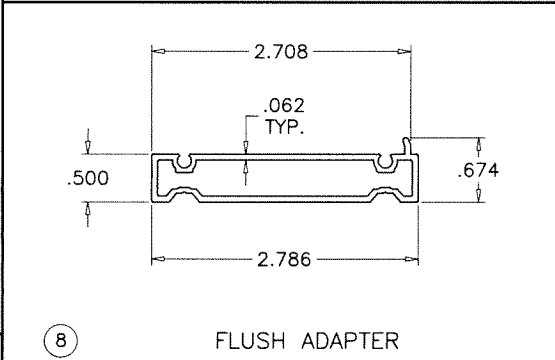
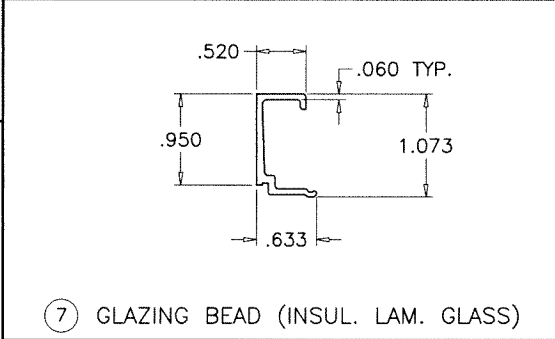
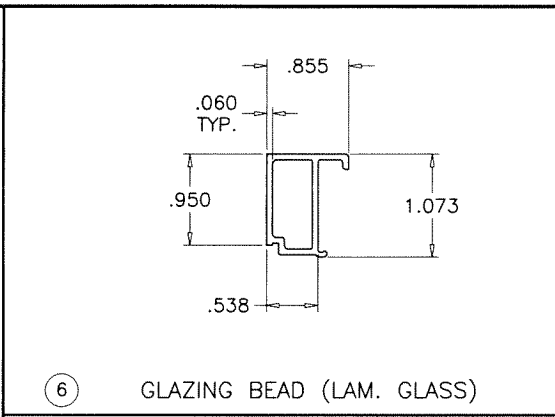

⑥ GLAZING BEAD (LAM. GLASS)

⑦ GLAZING BEAD (INSUL. LAM. GLASS)

⑧ FLUSH ADAPTER

⑨ CORNER KEY

⑤ IMPOST REINF.

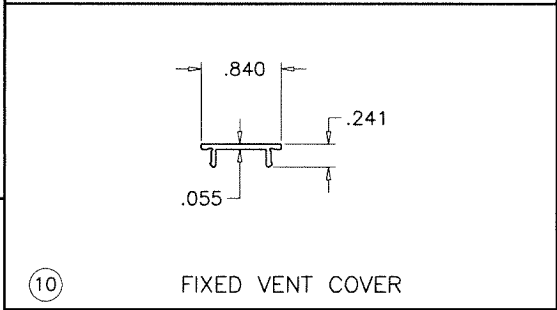
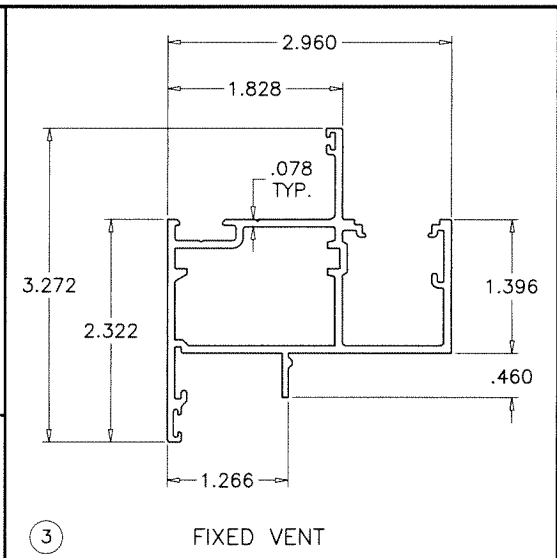

③ FIXED VENT

⑩ FIXED VENT COVER

Sealed: 7/26/2023

FL #29675



AL-FAROOQ CORPORATION
ENGINEERS & PRODUCT DEVELOPMENT
9360 SUNSET DRIVE, SUITE 220
MIAMI, FLORIDA 33173
TEL. (305) 264-8100 FAX. (305) 262-6978

af c

(C.A.N. 3538)

COMP-ANL\19-44F-MG

SERIES 600 ALUMINUM AWNING WINDOW (L.M.I.)

MR-GLASS DOORS & WINDOWS MANUFACTURING, LLC
8051 N.W. 79th Place
Medley, FL. 33166
Tel. (305) 764-3963 Fax. (305) 470-8285

revisions:

no	date	by	description

date: 05-16-19

scale: 1/2" = 1"

dr. by: TARIQ

chk. by:

drawing no.

19-44F

sheet 12 of 13

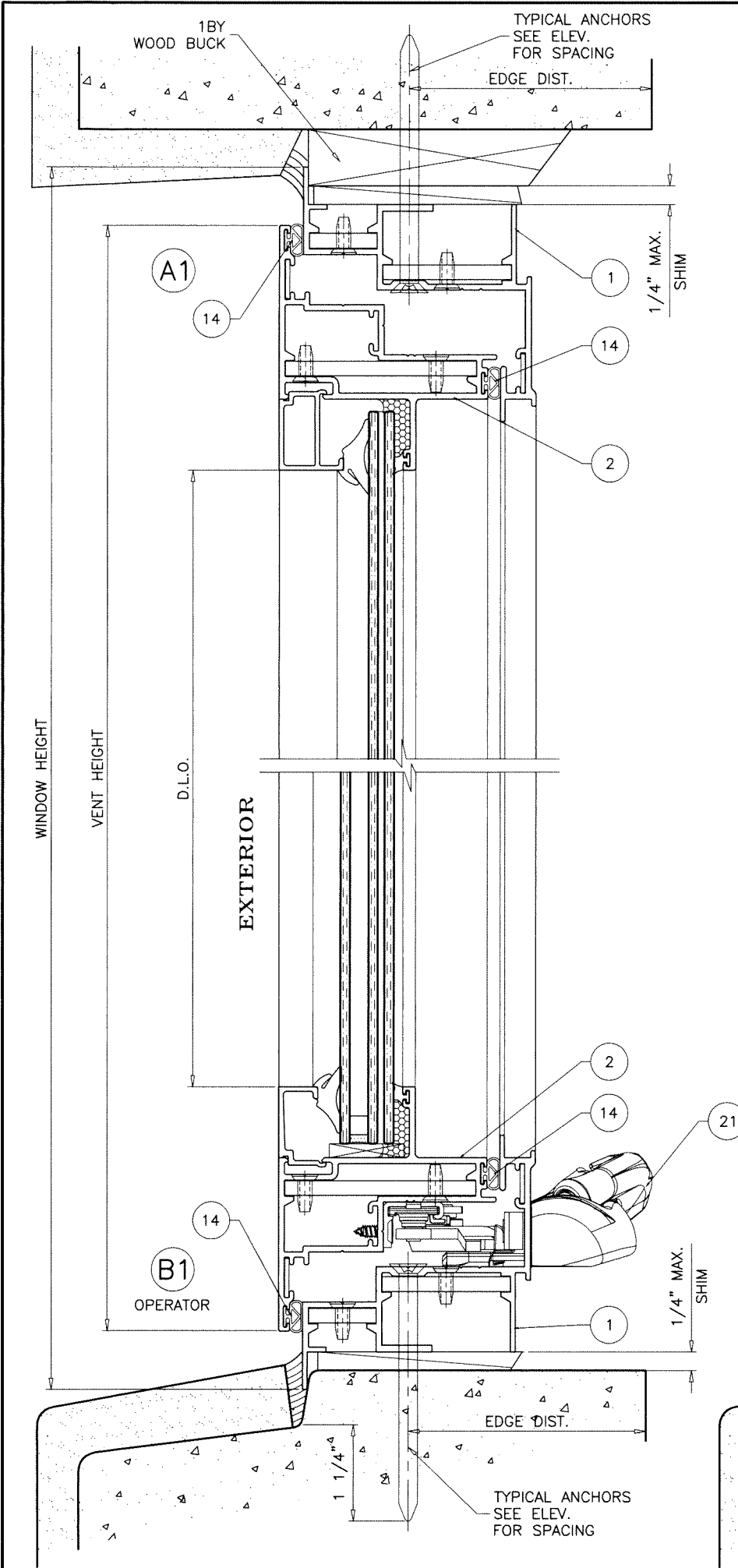

NOTE:
SEE SHEET 6 FOR ANCHOR DESCRIPTIONS.
WINDOWS CAN BE INSTALLED IN ALL SUBSTRATES
SHOWN ON SHEETS 6 AND 7.
SEE SHEET 13.2 FOR HARDWARE DESCRIPTION.

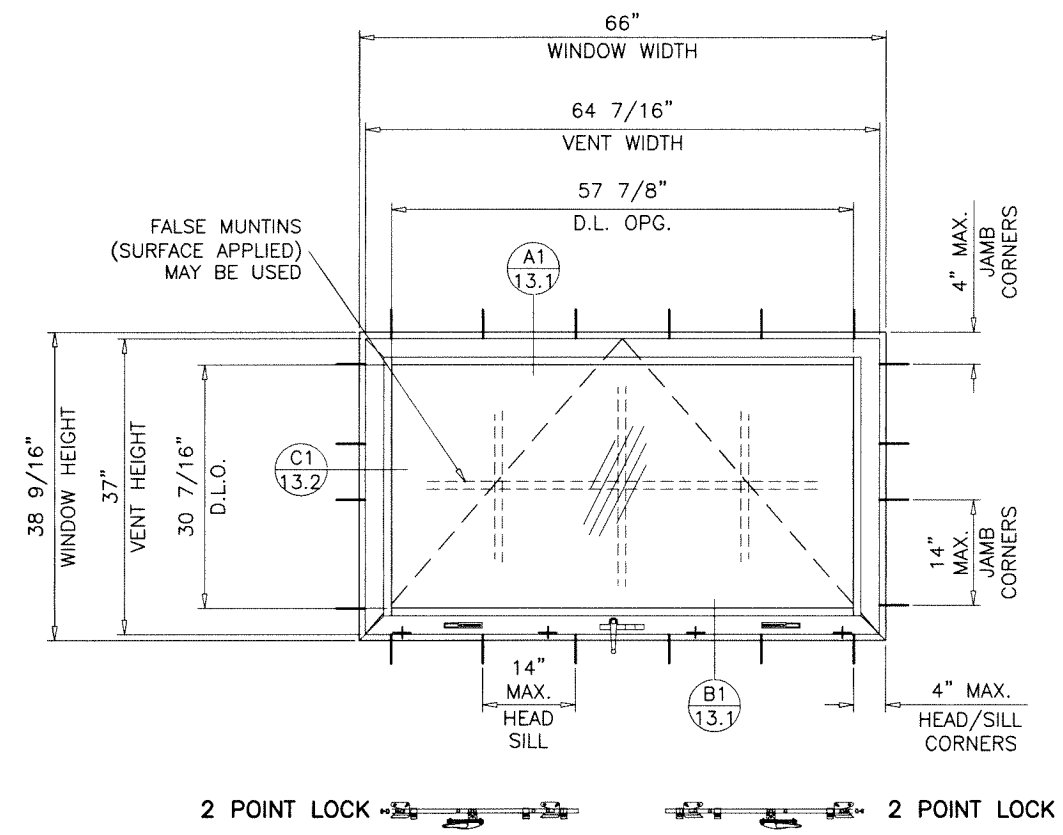
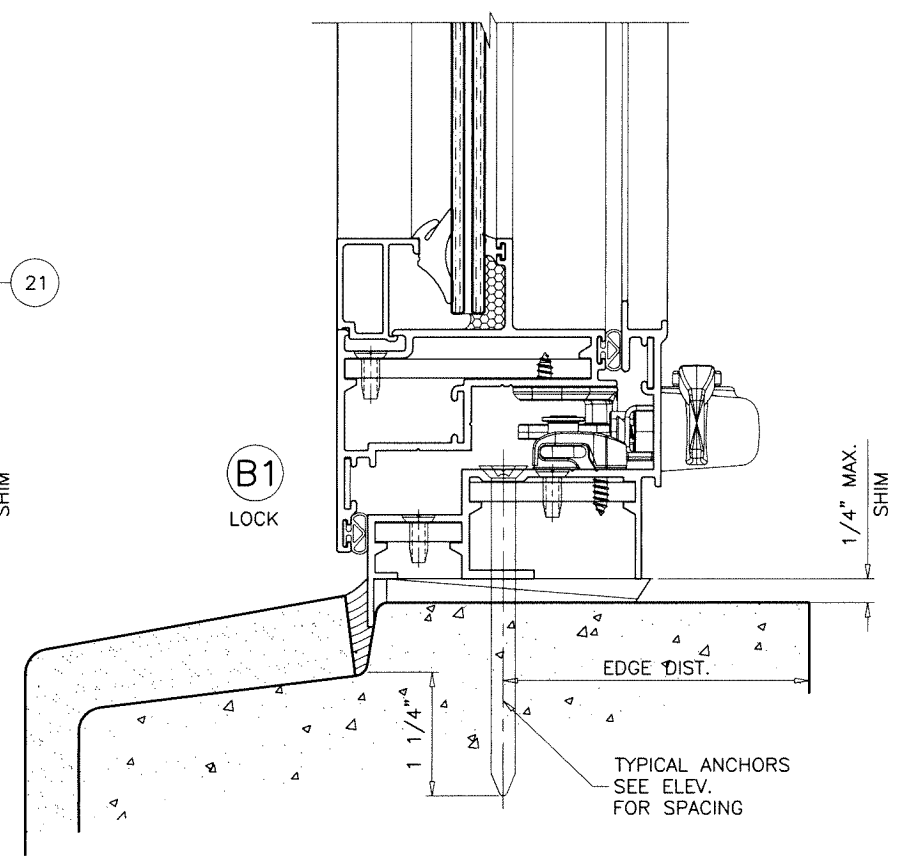

TYPICAL ELEVATION
TESTED UNIT

DESIGN LOAD CAPACITY – PSF FOR AWNING WINDOW SHOWN ABOVE ONLY							
FRAME DIMS.		GLASS TYPES 'A' & 'A1'		GLASS TYPE 'B'			
		4 LOCKING POINTS		4 LOCKING POINTS		6 LOCKING POINTS	
WIDTH	HEIGHT	EXT.(+)	1NT.(–)	EXT.(+)	1NT.(–)	EXT.(+)	1NT.(–)
55” MIN.	26”	80.0	80.0	80.0	100.0	–	–
	36”	80.0	80.0	80.0	100.0	–	–
	38–9/16”	80.0	80.0	80.0	100.0	–	–
60”	26”	80.0	80.0	80.0	100.0	–	–
	36”	80.0	80.0	80.0	100.0	–	–
	38–9/16”	80.0	80.0	80.0	100.0	–	–
66”	26”	80.0	80.0	80.0	100.0	–	–
	36”	80.0	80.0	80.0	100.0	–	–
	38–9/16”	80.0	80.0	80.0	92.0	80.0	100.0
72”	26”	80.0	80.0	80.0	100.0	–	–
	36”	80.0	80.0	90.0	90.0	80.0	100.0
	38–9/16”	80.0	80.0	80.0	84.0	80.0	100.0



Sealed: 7/26/2023

FL #29675

AL-FAROOQ CORPORATION
ENGINEERS & PRODUCT DEVELOPMENT
9360 SUNSET DRIVE, SUITE 220
MIAMI, FLORIDA 33173
TEL. (305) 264-8100 FAX. (305) 262-6978

COMP-ANL\19-44F-MG

SERIES 600 ALUMINUM AWNING WINDOW (L.M.I.)

MR-GLASS DOORS & WINDOWS MANUFACTURING, LLC
8051 N.W. 79th Place
Medley, FL. 33166
Tel. (305) 764-3963 Fax. (305) 470-8285

revisions:

no	date	by	description

date: 05-16-19
scale: 1/2" = 1"
dr. by: TARIQ
chk. by:

drawing no.
19-44F
sheet 13.1 of 13

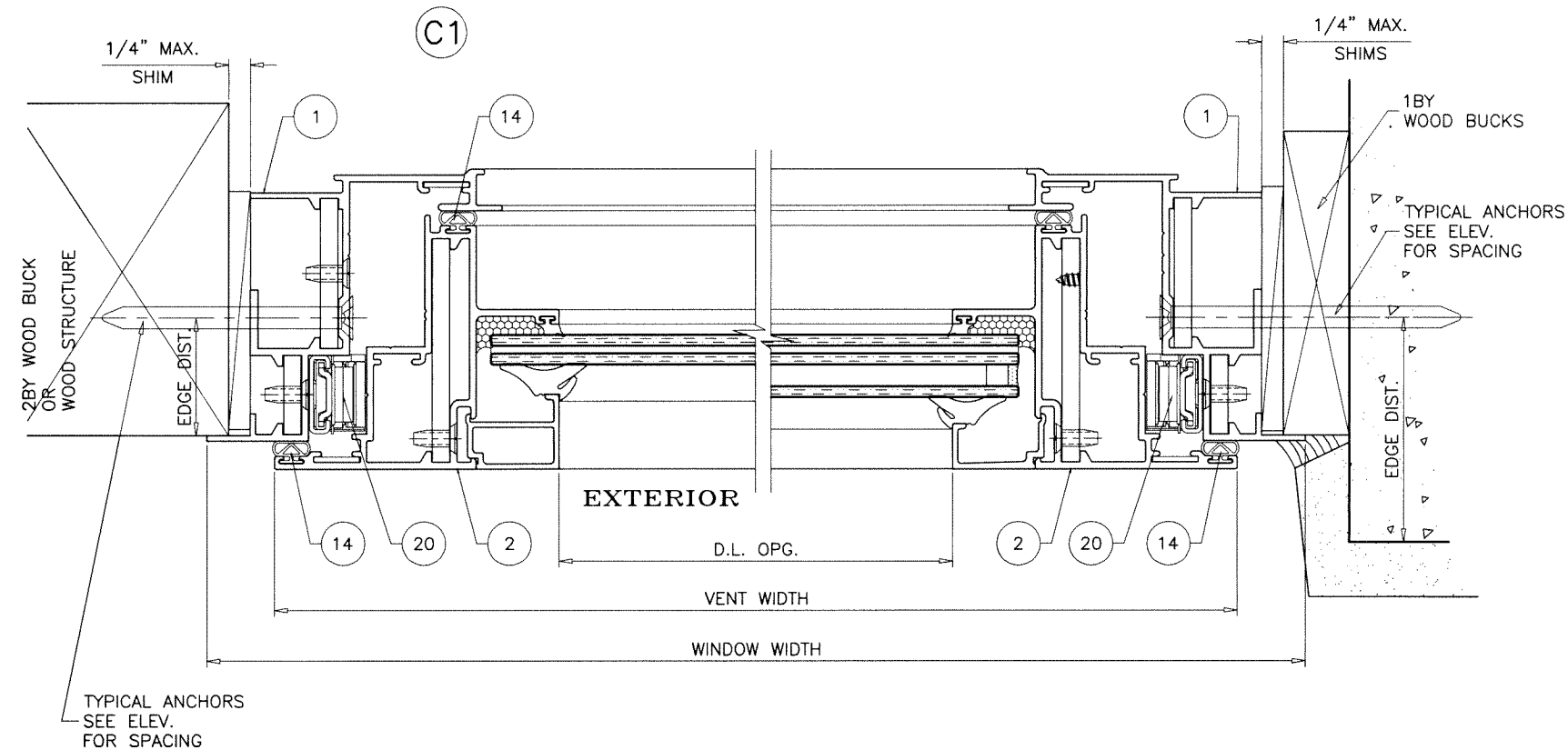

LOCKS:

OPTION #1

MULTI POINT LOCKS BY 'INTERLOCK'
AT FRAME SILL
LOCK OPERATOR AT 12-1/2" FROM EACH JAMB
FASTENED TO SILL WITH (2) #10 X 5/8" SMS.

LOCK BAR SECURED TO SILL WITH 4 GUIDES
SPACED AT 10" O.C. MAX.
EACH GUIDE FASTENED WITH (3) #10 X 1/2" P FH SMS

NYLON KEEPERS AT VENT FACING LOCKING POINTS
SPACED AT 15" O.C. MAX.
EACH FASTENED WITH (2) #10 X 5/8" P FH SMS

HINGES:

'STORMB16' FRICTION HINGES BY 'SECURISTYLE'
LOCATED AT FRAME JAMB TOP CORNERS
FASTENED TO FRAME WITH (3) #10 X 1/2" P FH SELF DRILLING SCREWS
FASTENED TO VENT WITH (3) #10 X 1/2" P FH SELF DRILLING SCREWS

OPERATOR:

OPTION #1

DUAL ARM ROTO OPERATOR #C001-0251 BY 'INTERLOCK'
LOCATED AT MIDSPAN OF FRAME SILL
FASTENED WITH (8) #8 X 1/2" P FH SMS

SNUBBERS:

'ASD2' VECTOR SECURITY DEVICE BY 'ASD' LOCATED AT
FRAME HEAD AND TOP RAIL AT 11" FROM JAMBS
EACH FASTENED WITH (2) #10 X 1/2" P FH SDS.

'CPB1' PULL IN BLOCK BY 'SECURISTYLE' LOCATED AT
FRAME HEAD AND TOP RAIL AT MIDSPAN
FASTENED WITH (2) #10 X 1/2" P FH SDS.

OPTION #2

MULTI POINT LOCKS BY 'ROTO FRANK OF AMERICA'
AT FRAME SILL
LOCK OPERATOR AT 11-1/2" FROM EACH JAMB
FASTENED TO SILL WITH (2) #10 X 5/8" SMS.

LOCK BAR SECURED TO SILL WITH 4 GUIDES
SPACED AT 10" O.C. MAX.
EACH GUIDE FASTENED WITH (3) #10 X 1/2" P FH SMS

ST. STEEL KEEPERS AT VENT FACING LOCKING POINTS
SPACED AT 17" O.C. MAX.
EACH FASTENED WITH (2) #10 X 5/8" P FH SMS

OPTION #2

DUAL ARM ROTO OPERATOR #OP06-7785-AS BY
'ROTO FRANK OF AMERICA'
LOCATED AT MIDSPAN OF FRAME SILL
FASTENED WITH (9) #8 X 1/2" P FH SMS

Sealed: 7/26/2023

FL #29675



AL-FAROOQ CORPORATION
ENGINEERS & PRODUCT DEVELOPMENT
9360 SUNSET DRIVE, SUITE 220
MIAMI, FLORIDA 33173
TEL. (305) 264-8100 FAX. (305) 262-6978
(C.A.N. 3538)
COMP-ANL\19-44F-MG

SERIES 600 ALUMINUM AWNING WINDOW (L.M.I.)

MR-GLASS DOORS & WINDOWS MANUFACTURING, LLC

8051 N.W. 79th Place

Medley, FL. 33166

Tel. (305) 764-3963 Fax. (305) 470-8285

revisions:

date: 05-16-19

scale: 1/2" = 1"

dr. by: TARIQ

chk. by:

drawing no.

19-44F

sheet 13.2 of 13