

VISTA VIEW SLIDING GLASS DOOR

THESE DOORS ARE RATED FOR LARGE & SMALL MISSILE IMPACT.

- 1. THIS PRODUCT IS DESIGNED AND MANUFACTURED TO COMPLY WITH THE CURRENT FLORIDA BUILDING CODE (FBC 2020) 7th EDITION, INCLUDING THE HIGH VELOCITY HURRICANE ZONE (HVHZ).
- 2. GLAZING SYSTEM TESTED FOR LARGE MISSILE IMPACT AS PER MIAMI-DADE COUNTY PROTOCOLS (TAS 201, 202 & 203). HURRICANE WIND-BORNE DEBRIS PROTECTION IS NOT REQUIRED.
- 3. CODE REQUIREMENTS FOR SAFEGUARDS MUST BE OBSERVED.
- 4. BUCKS ARE BY OTHERS AND MUST BE ANCHORED PROPERLY TO THE STRUCTURE. BUCKS AND BUCKING SHALL BE DESIGNED BY SPECIALTY ENGINEER OR E.O.R.
- 5. ANCHORS SHALL BE AS LISTED IN CHARTS AND SPACED AS DETAILED.
- 6. FRAME ANCHOR EMBEDMENT TO BASE MATERIAL SHALL BE BEYOND WALL DRESSING OR STUCCO AS PER APPROVED FRAME ANCHOR CHARTS ON PAGES 5, 6, 7 & 9.
- 7. ALL SUBSTRATES, BUCKING OR ANCHOR CONDITIONS SHALL BE QUALIFIED BY A SPECIALTY ENGINEER OR E.O.R.
- 8. ALL ALUMINUM FRAMES SHALL BE ISOLATED FROM STEEL AND CONCRETE WITH HIGH STRENGTH STRUCTURAL PLASTIC SHIMS OR AS PER FBC.
- 9. PANEL WIDTHS SMALLER THAN 36" MUST BE VERIFIED FOR COMPLIANCE WITH EGRESS REQUIREMENTS PER FLORIDA BUILDING CODE, AS APPLICABLE.
- 10. ONE-THIRD (33%) INCREASE IN ALLOWABLE STRESS FOR WIND LOAD DESIGN NOT USED HAS BEEN USED.

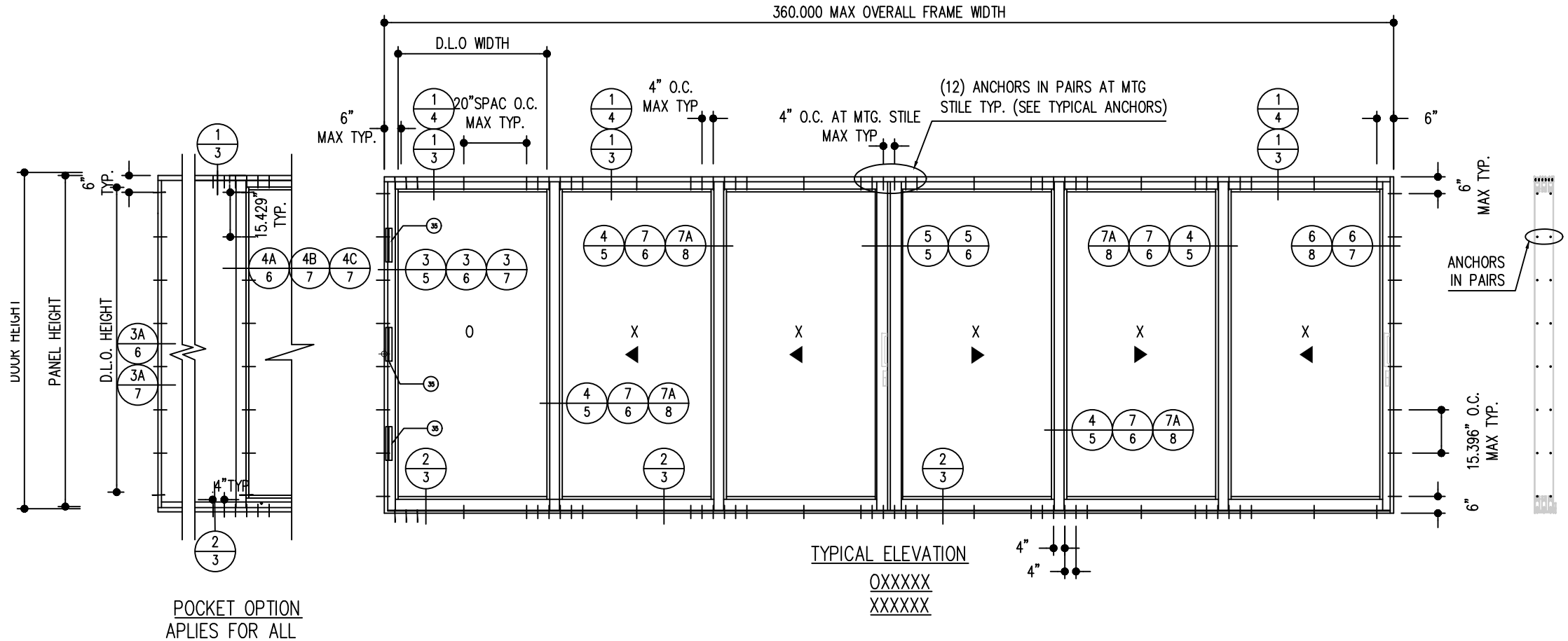

DAYLITE OPENINGS:
D.L.O. HEIGHT = PANEL HEIGHT - 9 7/16"
D.L.O. WIDTH = PANEL WIDTH - 9"
D.L.O. WIDTH = PANEL WIDTH ASTRAGAL - 9 3/4"
PANEL HEIGHT = DOOR HEIGHT - 1 7/8"

ALL DOOR INSTALLATION MUST BE IN ACCORDANCE WITH ALDORA INSTALLATIONS INSTRUCTIONS.
ALL SEALANTS TO BE DC 795 SILICONE OR EQUAL.
(EQUAL SEALANTS MUST BE TESTED BY SEALANT MANUFACTURER FOR COMPATIBILITY & ADHESION).

INSTRUCTIONS:

- STEP 1 - DETERMINE DESIGN WIND LOAD REQUIREMENT BASED ON WIND VELOCITY, BLDG. HEIGHT, WIND ZONE. USING APPLICABLE ASCE 7 STANDARDS FOR COMPONENTS AND CLADDING.
- STEP 2 - CHECK DESIGN PRESSURE CAPACITY FOR DESIRED GLASS TYPE/SIZE USING CHARTS ON SHEET 2. THE DESIGN PRESSURE ON THE CHART SHOULD BE EQUAL TO OR EXCEED THE PROJECT DESIGN PRESSURE.
- STEP 3 - SELECT ANCHOR OPTION(S) BASED ON SUBSTRATES FROM "FRAME ANCHOR TYPES" SCHEDULE ON SHEET 3.

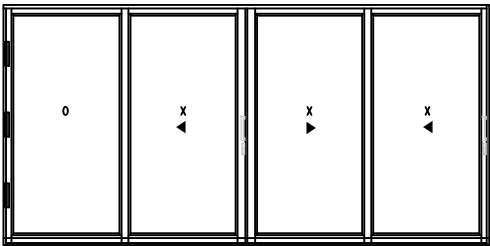

OXXX
XXXX

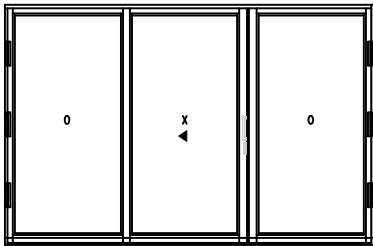

OXO
XXX

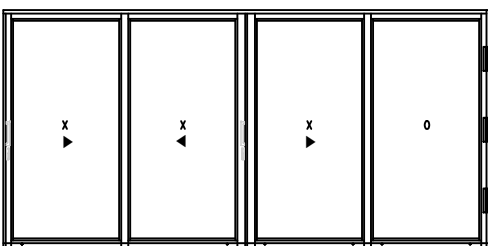

XXXO

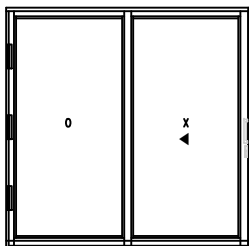

OX
XX

APPROVED CONFIGURATIONS

PROJECT NAME: VISTA VIEW SLIDING GLASS DOOR - LMI		
DRAWING NUMBER: VMSGD2022-03-25	DRAW BY: D.O.P.	PRODUCT APPROVAL NO.: FL 41125.1
SHT. 1 OF 12	SCALE:	DATE: 10/18/2022



4250 CORAL RIDGE DRIVE
CORAL SPRINGS, FL 33065
PHONE: 954-784-6900
FAX: 954-688-9816

SEAL

William D. Cook, PE, State of
Florida, Professional Engineer
License No. 43904

This document has been digital
signed and sealed by William D.
Cook on the date indicated in the
digital signature. Printed copies of
this document are not considered
signed and sealed and the signature
must be verified on any electronic
copies.

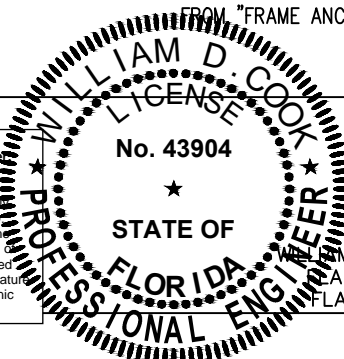

BROMLEY-COOK ENGINEERING, INC.
STRUCTURAL ENGINEERING SERVICES
5440 N.W. 33RD AVENUE SUITE 100
FORT LAUDERDALE, FLORIDA 33309
TEL: (954) 772-4624 FAX: (954) 772-4634

PANEL WIDTH (IN)	DOOR HEIGHT (IN)	ALL GLASS TYPES W/OUT REINFORCED INTERLOCKS		ALL GLASS TYPES WITH REINFORCED INTERLOCKS		ALL GLASS TYPES WITH LITE ASTRAGAL MEETING STILE	
		PSF (+)	PSF (-)	PSF (+)	PSF (-)	PSF (+)	PSF (-)
42	84	68	68	80	105	75	75
48		68	68	80	105	75	75
54		67	67	80	98	75	75
60		60	60	80	88	-	-
66		55	55	80	80	-	-
72		50	50	74	74	-	-
78		46	46	68	68	-	-
42	90	68	68	80	105	75	75
48		68	68	80	105	75	75
54		67	67	80	98	75	75
60		60	60	80	88	-	-
66		55	55	80	80	-	-
72		50	50	74	74	-	-
42	98	68	68	80	105	75	75
50		68	68	80	105	75	75
54		67	67	80	98	-	-
60		60	60	80	88	-	-
66		55	55	80	80	-	-
70		52	52	76	76	-	-
42	102	68	68	80	105	-	-
48		68	68	80	105	-	-
54		67	67	80	98	-	-
60		60	60	80	88	-	-
66		55	55	80	80	-	-
42	108	68	68	80	105	-	-
48		68	68	80	105	-	-
54		66	66	80	97	-	-
60		60	60	80	88	-	-
64		56	56	80	83	-	-
42	114	68	68	80	105	-	-
48		68	68	80	103	-	-
54		65	65	80	95	-	-
60		60	60	80	88	-	-
63		57	57	80	84	-	-
42	120	68	68	80	105	-	-
48		68	68	80	102	-	-
54		64	64	80	94	-	-
60		59	59	80	87	-	-
62.75		58	58	80	85	-	-

PANEL WIDTH NOMINAL = $\frac{\text{OVERALL DOOR WIDTH}}{\text{NUMBER OF PANELS}}$
PANEL HEIGHT = DOOR HEIGHT - 1 7/8"

1.75" SILL HEIGHT = +40 PSF

1.75" SILL HEIGHT CAN BE USED FOR INSTALLATIONS WHERE WATER INFILTRATION RESISTANCE IS NOT REQUIRED OR WHERE OVERHANG RATIO COMPLIES WITH FBC REQUIREMENTS.

NOTE:
GLASS CAPACITIES ON THIS SHEET ARE BASED ON ASTM E1300-09 (3 SEC. GUSTS) AND FLORIDA BUILDING COMMISSION.
DECLARATORY STATEMENT DCA05-DEC-219.

WATER INFILTRATION RESISTANCE

RISER	ALLOWABLE WATER RESISTANCE PRESSURE	CORRESPONDING DESIGN WIND PRESSURE
STANDARD SILL RISER, 3.5"	+12 PSF	80 PSF
LOW SILL RISER, 1.75"	+6 PSF	40 PSF

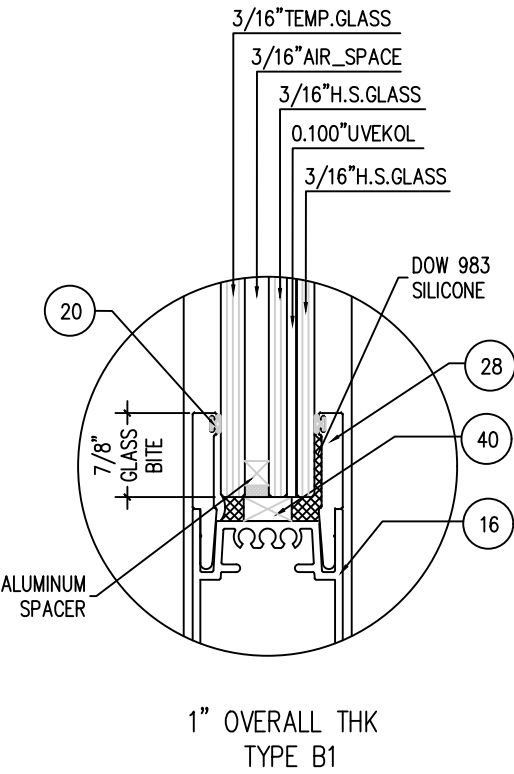
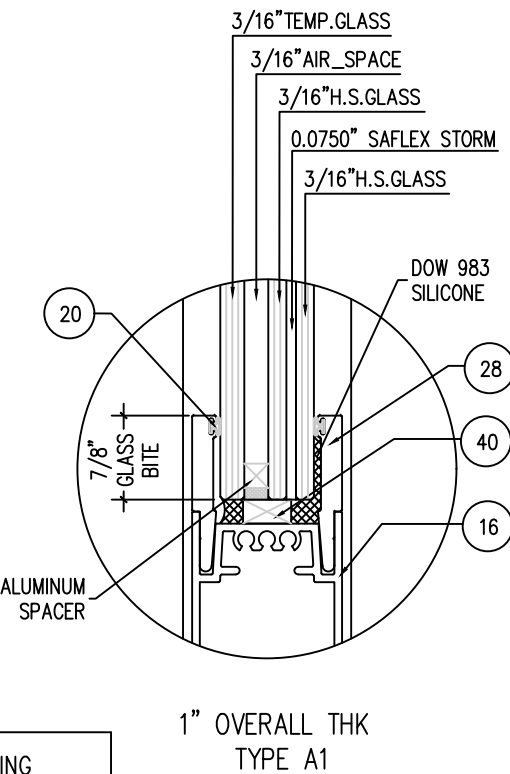
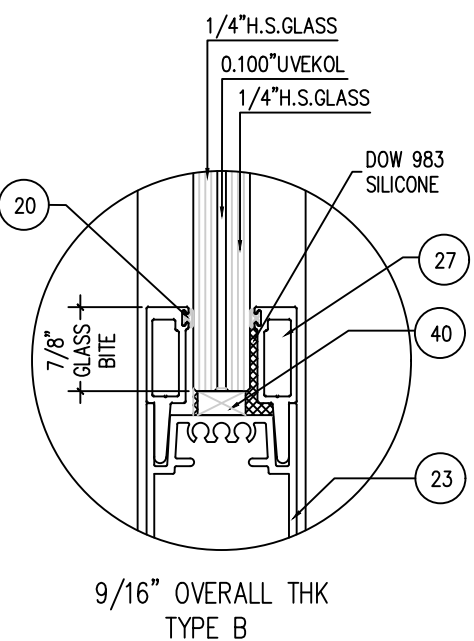
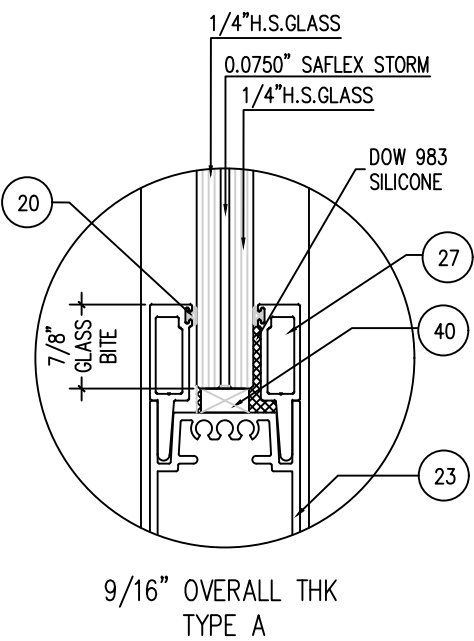

GLAZING OPTIONS

PROJECT NAME: VISTA VIEW SLIDING GLASS DOOR - LMI		
DRAWING NUMBER: VMSGD2022-03-25	DRAW BY: D.O.P.	PRODUCT APPROVAL NO.: FL 41125.1
SHT. 2 OF 12	SCALE:	DATE: 10/18/2022



4250 CORAL RIDGE DRIVE
CORAL SPRINGS, FL 33065
PHONE: 954-784-6900
FAX: 954-688-9816

SEAL

William D. Cook, PE, State of
Florida, Professional Engineer
License No. 43904

This document has been digital
signed and sealed by William D.
Cook on the date indicated in the
digital signature. Printed copies of
this document are not considered
signed and sealed and the signature
must be verified on any electronic
copies.

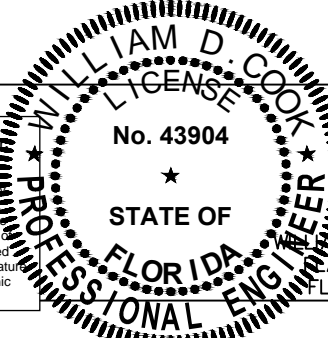

WILLIAM D. COOK P.E.
FLA. P.E. #43904
FLA. S.I. #2008

BROMLEY-COOK ENGINEERING, INC.
STRUCTURAL ENGINEERING SERVICES
5440 N.W. 33RD AVENUE SUITE 100
FORT LAUDERDALE, FLORIDA 33309
TEL: (954) 772-4624 FAX: (954) 772-4634

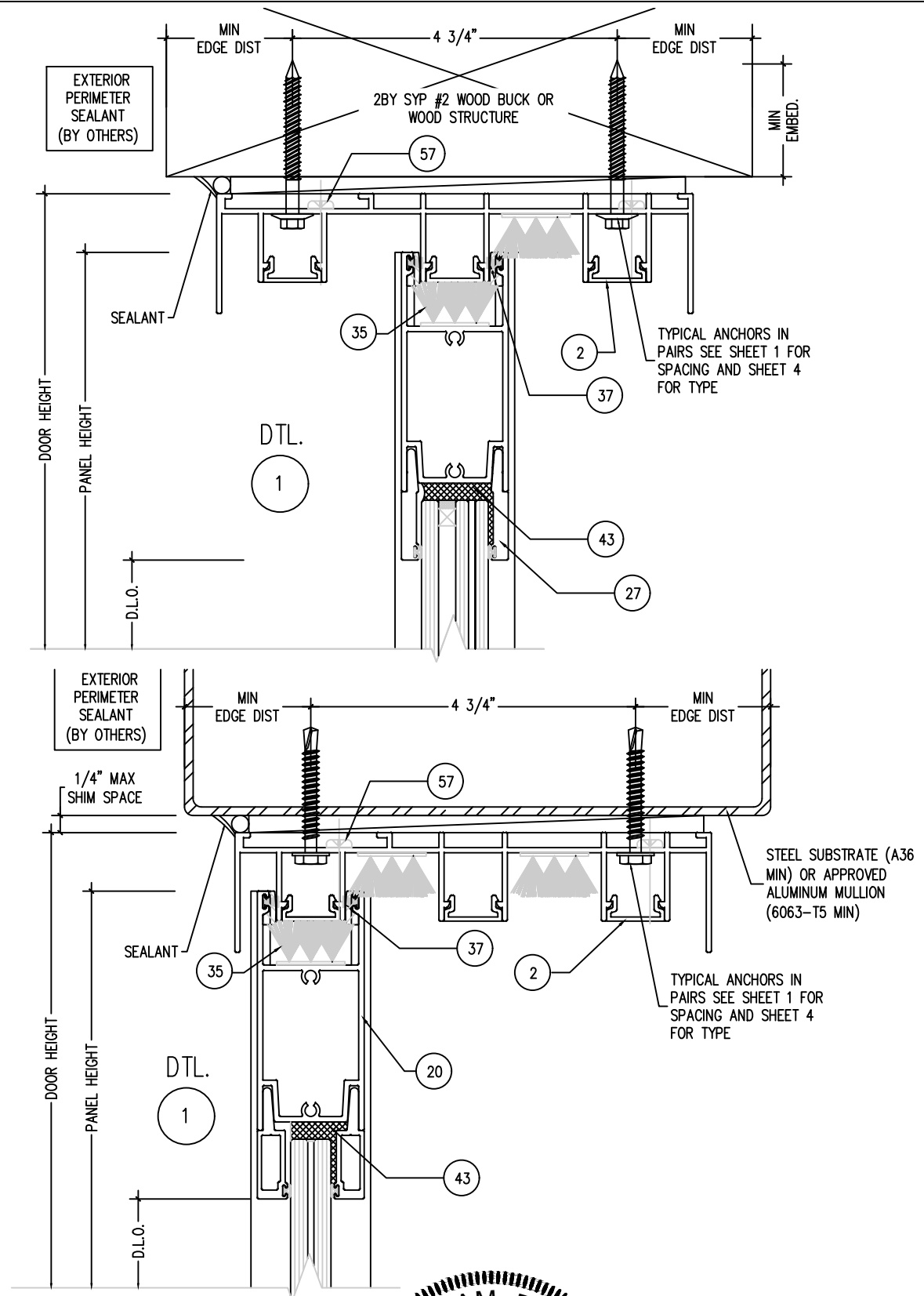
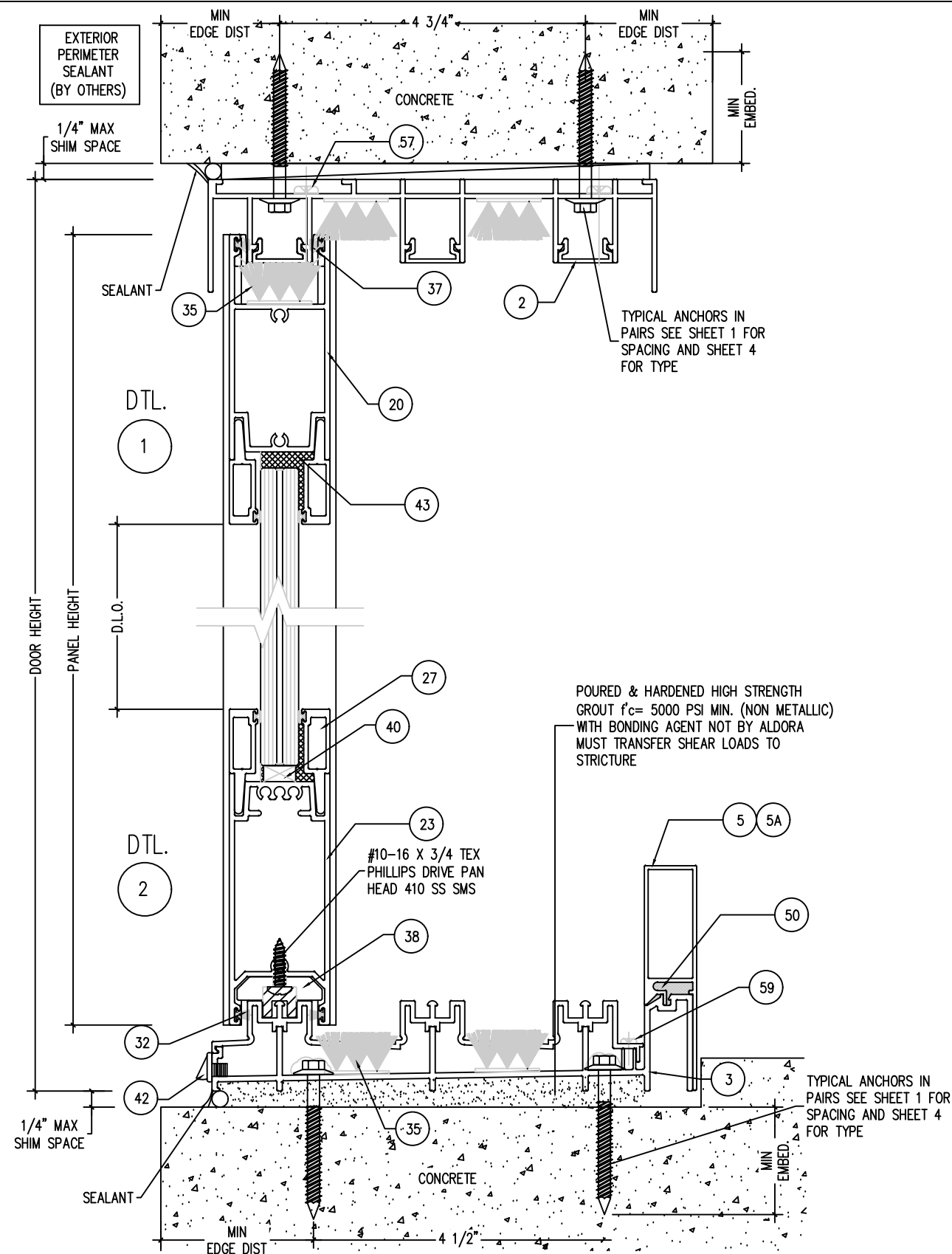

PROJECT NAME: VISTA VIEW SLIDING GLASS DOOR - LMI		
DRAWING NUMBER: VVSGD2022-03-25	DRAW BY: D.O.P.	PRODUCT APPROVAL NO.: FL 41125.1
SHT. 3 OF 12	SCALE:	DATE: 10/18/2022



4250 CORAL RIDGE DRIVE
CORAL SPRINGS, FL 33065
PHONE: 954-784-6900
FAX: 954-688-9816

SEAL
William D. Cook, PE, State of
Florida, Professional Engineer
License No. 43904
This document has been digital
signed and sealed by William D.
Cook on the date indicated in the
digital signature. Printed copies
of this document are not considered
signed and sealed and the signature
must be verified on any electronic
copies.

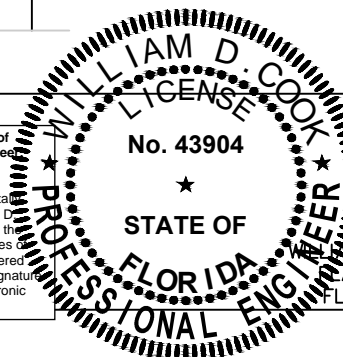

BROMLEY-COOK ENGINEERING, INC.
STRUCTURAL ENGINEERING SERVICES
5440 N.W. 33RD AVENUE SUITE 100
FORT LAUDERDALE, FLORIDA 33309
TEL: (954) 772-4624 FAX: (954) 772-4634

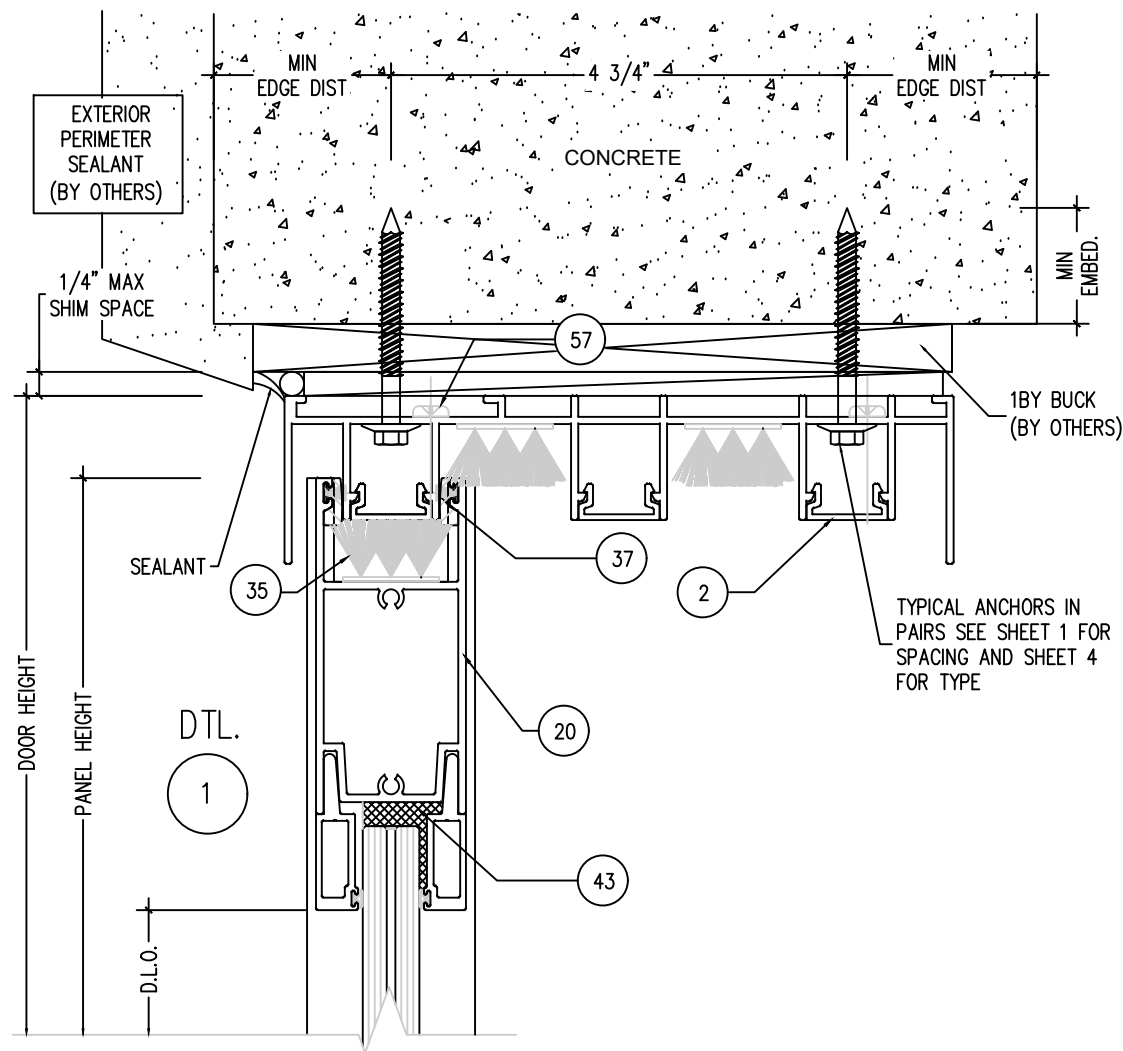

AT HEAD/JAMBS/SILL

TYPE 'A' - 1/4" DIA. ULTRACON+ BY DEWALT (Fu = 164 KSI, Fy = 148 KSI)

INTO 2BY WOOD BUCK OR WOOD STRUCTURE
1-3/4" MIN THREAD PENETRATION INTO WOOD

THRU 1BY WOOD BUCK INTO CONCRETE
1-3/4" MIN EMBED INTO CONCRETE

THRU 1BY BUCK OR DIRECTLY INTO GROUT FILLED CMU (AT JAMBS)
1-1/4" MIN EMBED

TYPE 'B' - 1/4" DIA. ULTRACON+ BY DEWALT (Fu = 164 KSI, Fy = 148 KSI)

DIRECTLY INTO CONCRETE
1-3/4" MIN EMBED INTO CONCRETE

TYPE 'C' - 1/4" DIA. SELF DRILLING SCREW (GRADE 5)

INTO F.B.C. APPROVED MULLION OR INTO METAL STRUCTURES
(3) THREAD PENETRATION MIN BEYOND METAL THICKNESS
ALUMINUM: 1/8" THK MIN (6063-T5 MIN)
STEEL: 1/8" THK MIN (Fy=36 KSI MIN)
(STEEL IN CONTACT WITH ALUMINUM TO BE PLATED OR PAINTED)

ANCHORS EDGE DISTANCE

INTO CONCRETE = 2-1/2" MIN

INTO WOOD STRUCTURE = 1" MIN

INTO METAL STRUCTURE = 3/4" MIN

WOOD AT HEAD OR JAMBS SG=0.55 MIN

CONCRETE ATE HEAD, SILL OR JAMBS f'c = 3000 PSI MIN

C-90 HOLLOW/FILLED CMU AT JAMBS f'm = 2000 PSI MIN

ANCHORAGE NOTES:

1. SHIM AS SHOWN. ALL ANCHORS SHALL BE SHIMMED WITH HARD PLASTIC SHIMS. USE SHIMS WHERE GAP IS GREATER THAN 1/16".
2. TWO (2) ANCHORS ARE REQUIRED AT EACH ANCHOR LOCATION SHOWN.
3. EACH ROW OF INTERMEDIATE PANEL ANCHORS CONTAINS TWO ANCHORS.
4. ANCHOR CLUSTER IS TOTAL NUMBER OF ANCHORS. INSTALL IN ROWS OF TWO.

PROJECT NAME: VISTA VIEW SLIDING GLASS DOOR - LMI		
DRAWING NUMBER: VVSGD2022-03-25	DRAW BY: D.O.P.	PRODUCT APPROVAL NO.: FL 41125.1
SHT. 4 OF 12	SCALE:	DATE: 10/18/2022

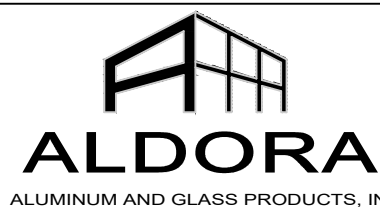

4250 CORAL RIDGE DRIVE
CORAL SPRINGS, FL 33065
PHONE: 954-784-6900
FAX: 954-688-9816

SEAL

William D. Cook, PE, State of
Florida, Professional Engineer
License No. 43904

This document has been digital
signed and sealed by William D.
Cook on the date indicated in the
digital signature. Printed copies of
this document are not considered
signed and sealed and the signature
must be verified on any electronic
copies.

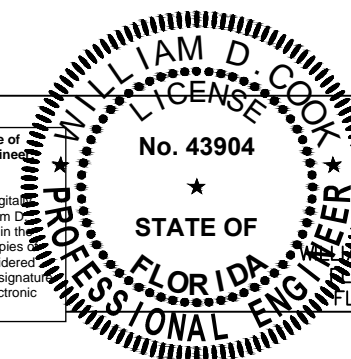

WILLIAM D. COOK P.E.
FLA P.E. #43904
FLA S.I. #2008

BROMLEY-COOK ENGINEERING, INC.
STRUCTURAL ENGINEERING SERVICES
5440 N.W. 33RD AVENUE SUITE 100
FORT LAUDERDALE, FLORIDA 33309
TEL: (954) 772-4624 FAX: (954) 772-4634

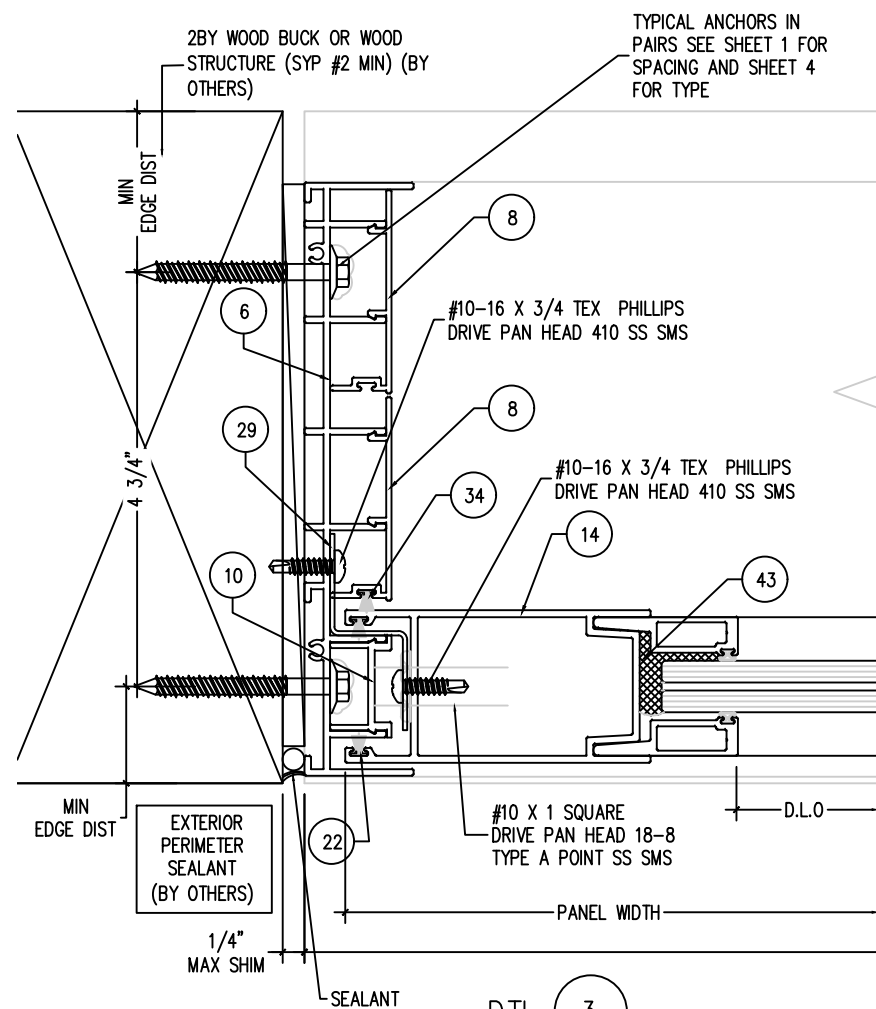

DTL. 3
JAMB

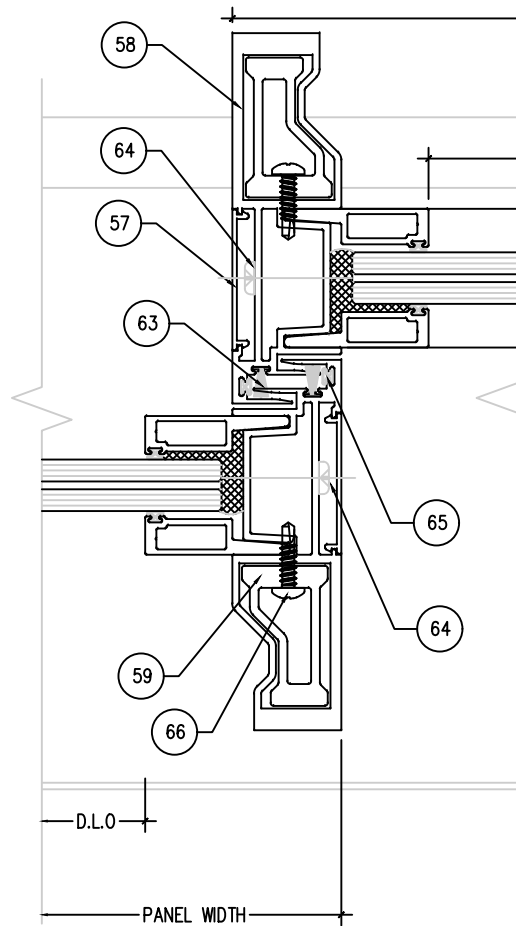

DTL. 4
SLIM LINE INTERLOCK

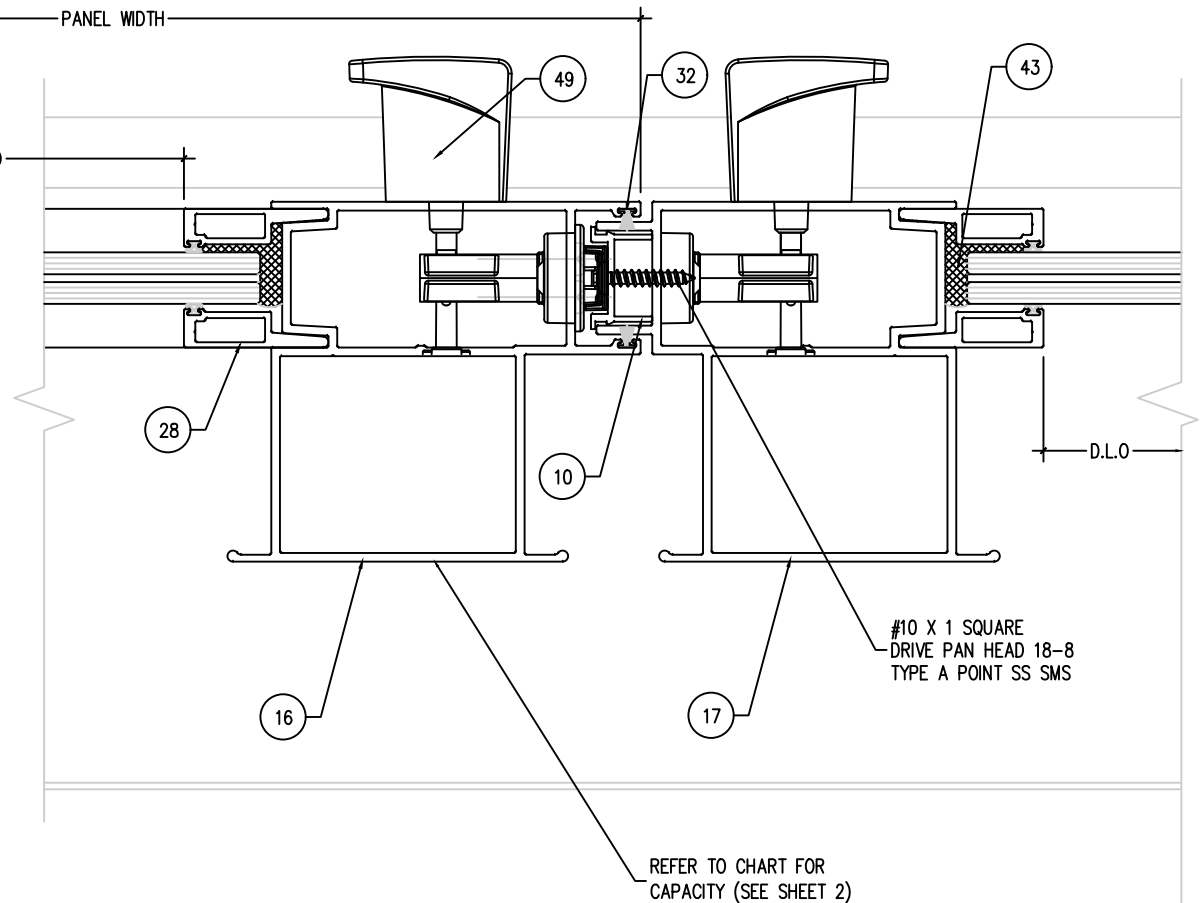

DTL. 5
ASTRAGAL MTG STILE

PROJECT NAME: VISTA VIEW SLIDING GLASS DOOR - LMI		
DRAWING NUMBER: VMSGD2022-03-25	DRAW BY: D.O.P.	PRODUCT APPROVAL NO.: FL 41125.1
SHT. 5 OF 12	SCALE:	DATE: 10/18/2022

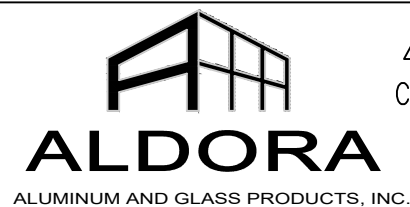

4250 CORAL RIDGE DRIVE
CORAL SPRINGS, FL 33065
PHONE: 954-784-6900
FAX: 954-688-9816

SEAL

William D. Cook, PE, State of
Florida, Professional Engineer
License No. 43904

This document has been digital
signed and sealed by William D.
Cook on the date indicated in the
digital signature. Printed copies of
this document are not considered
signed and sealed and the signature
must be verified on any electronic
copies.

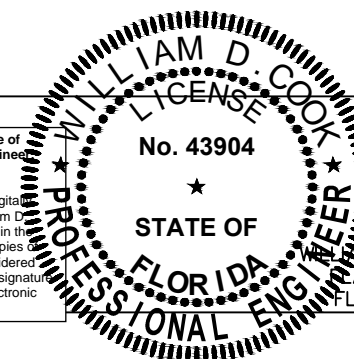

WILLIAM D. COOK P.E.
FLA P.E. #43904
FLA S.I. #2008

BROMLEY-COOK ENGINEERING, INC.
STRUCTURAL ENGINEERING SERVICES
5440 N.W. 33RD AVENUE SUITE 100
FORT LAUDERDALE, FLORIDA 33309
TEL: (954) 772-4624 FAX: (954) 772-4634

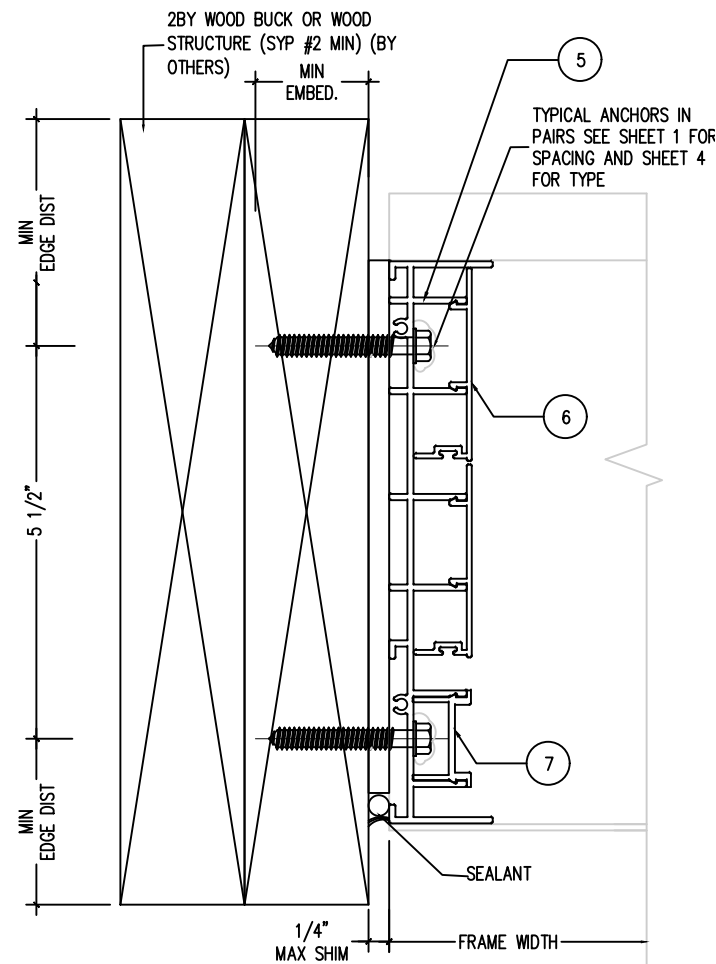

DTL. 3A

EXTERIOR PERIMETER SEALANT (BY OTHERS)

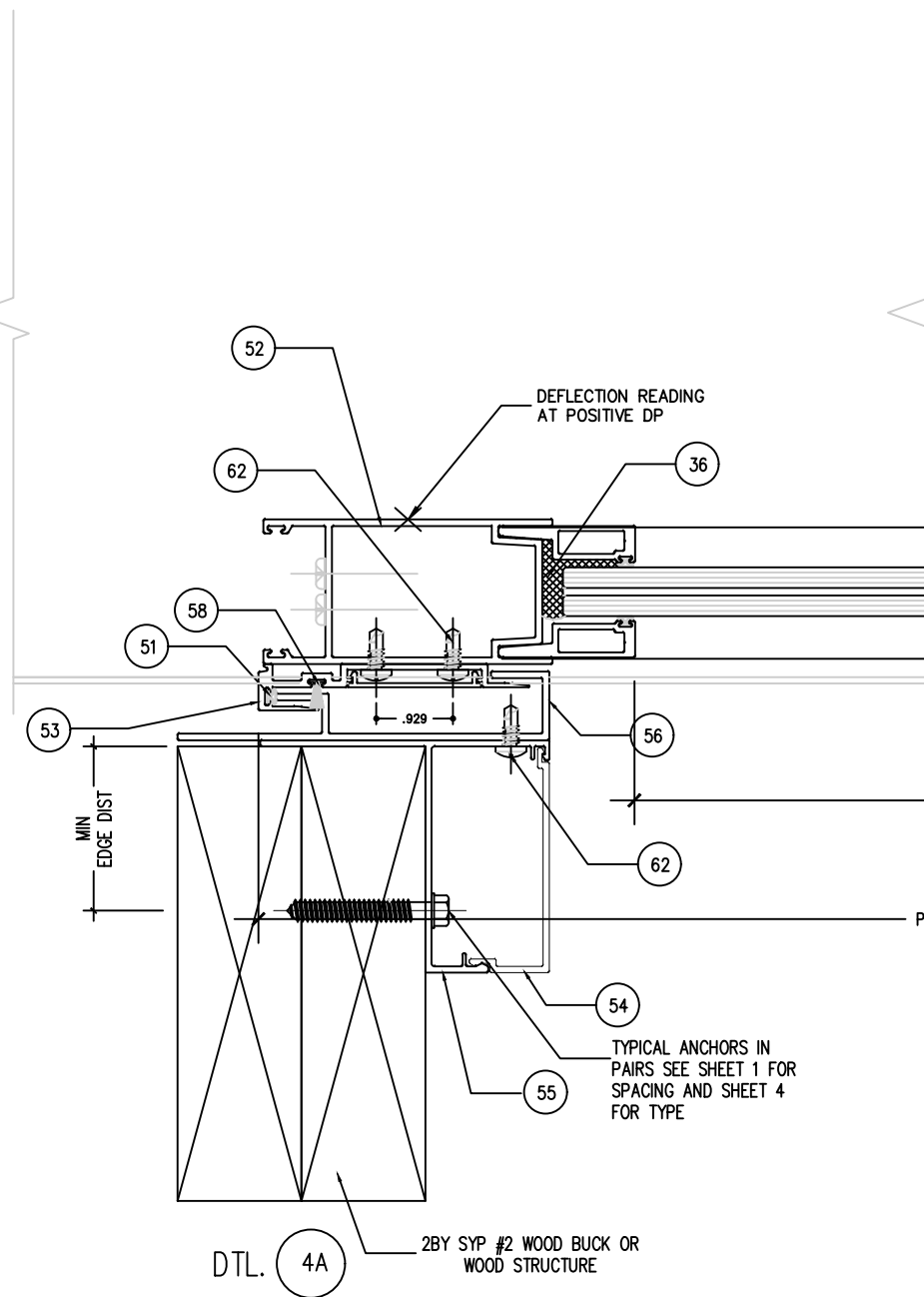

POCKET JAMB DETAIL

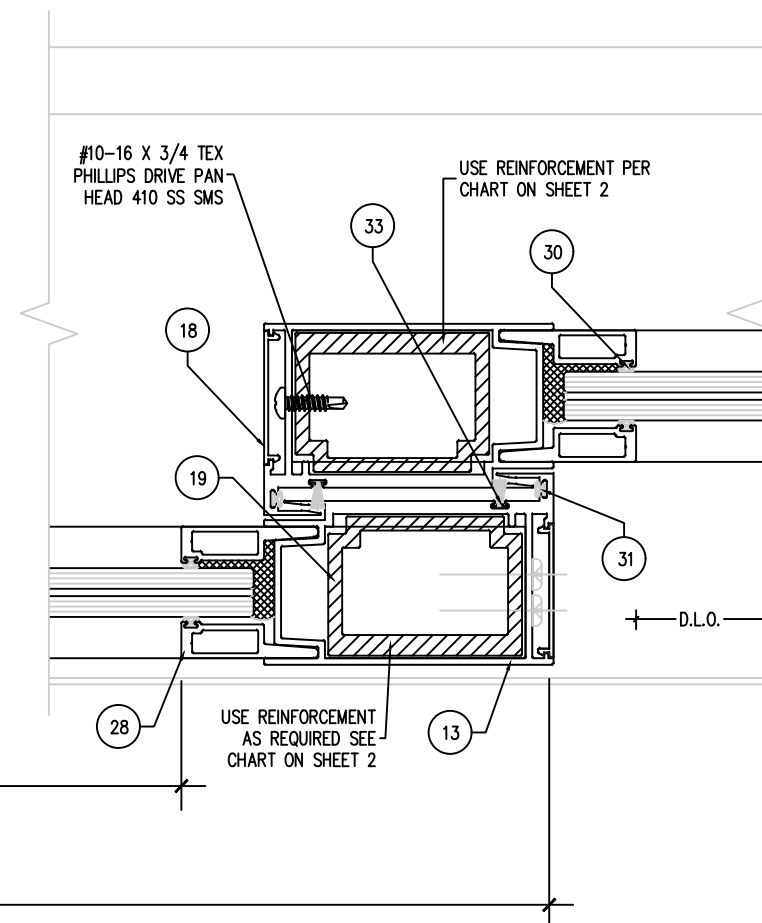

INTERLOCK W/ REINFORCEMENT

PROJECT NAME: VISTA VIEW SLIDING GLASS DOOR - LMI		
DRAWING NUMBER: VVSGD2022-03-25	DRAW BY: D.O.P.	PRODUCT APPROVAL NO.: FL 41125.1
SHT. 6 OF 12	SCALE:	DATE: 10/18/2022



4250 CORAL RIDGE DRIVE
CORAL SPRINGS, FL 33065
PHONE: 954-784-6900
FAX: 954-688-9816

SEAL

William D. Cook, PE, State of Florida, Professional Engineer License No. 43904

This document has been digitally signed and sealed by William D. Cook on the date indicated in the digital signature. Printed copies of this document are not considered signed and sealed and the signature must be verified on any electronic copies.

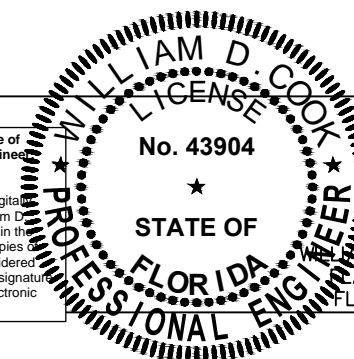

BROMLEY-COOK ENGINEERING, INC.
STRUCTURAL ENGINEERING SERVICES
5440 N.W. 33RD AVENUE SUITE 100
FORT LAUDERDALE, FLORIDA 33309
TEL: (954) 772-4624 FAX: (954) 772-4634

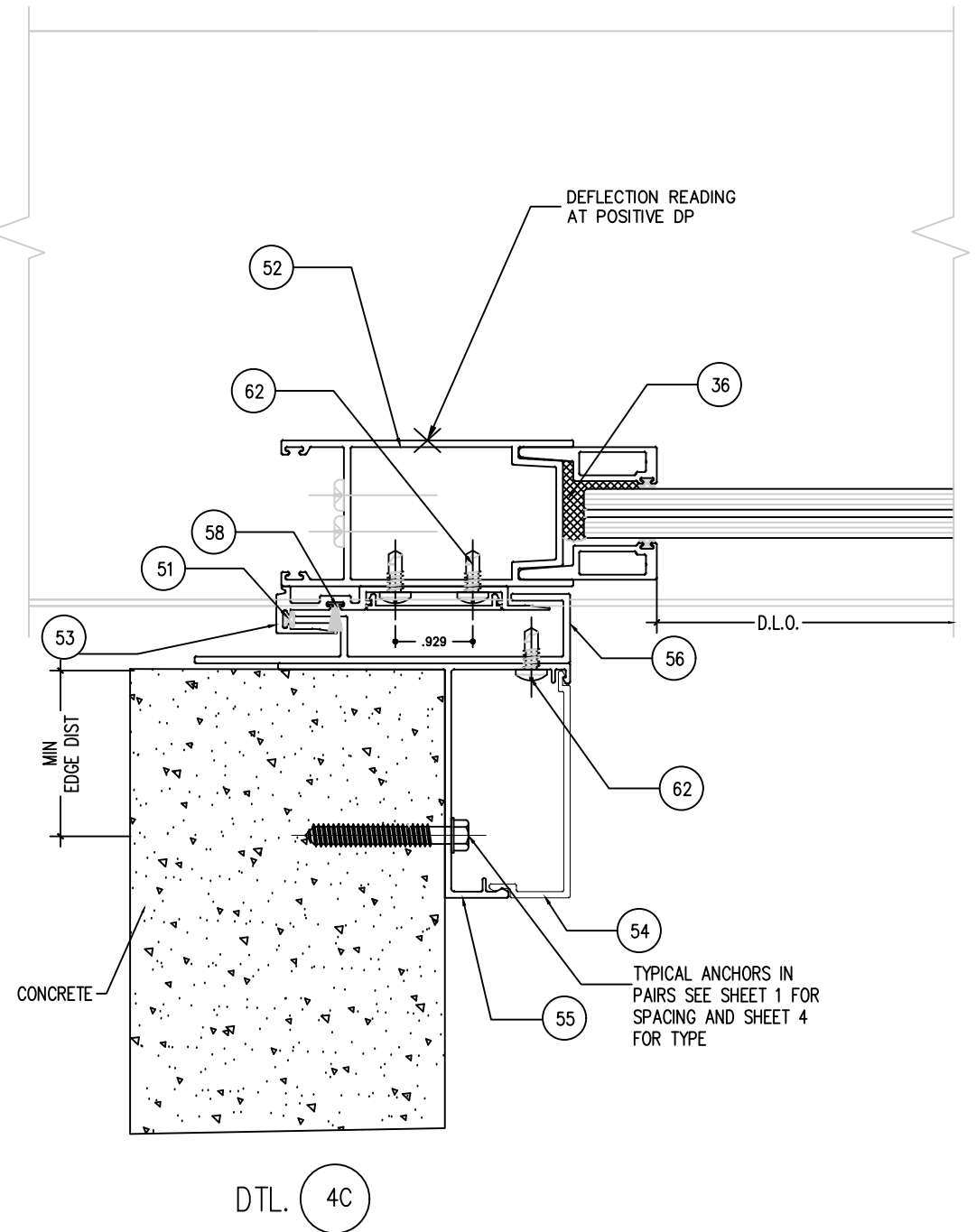
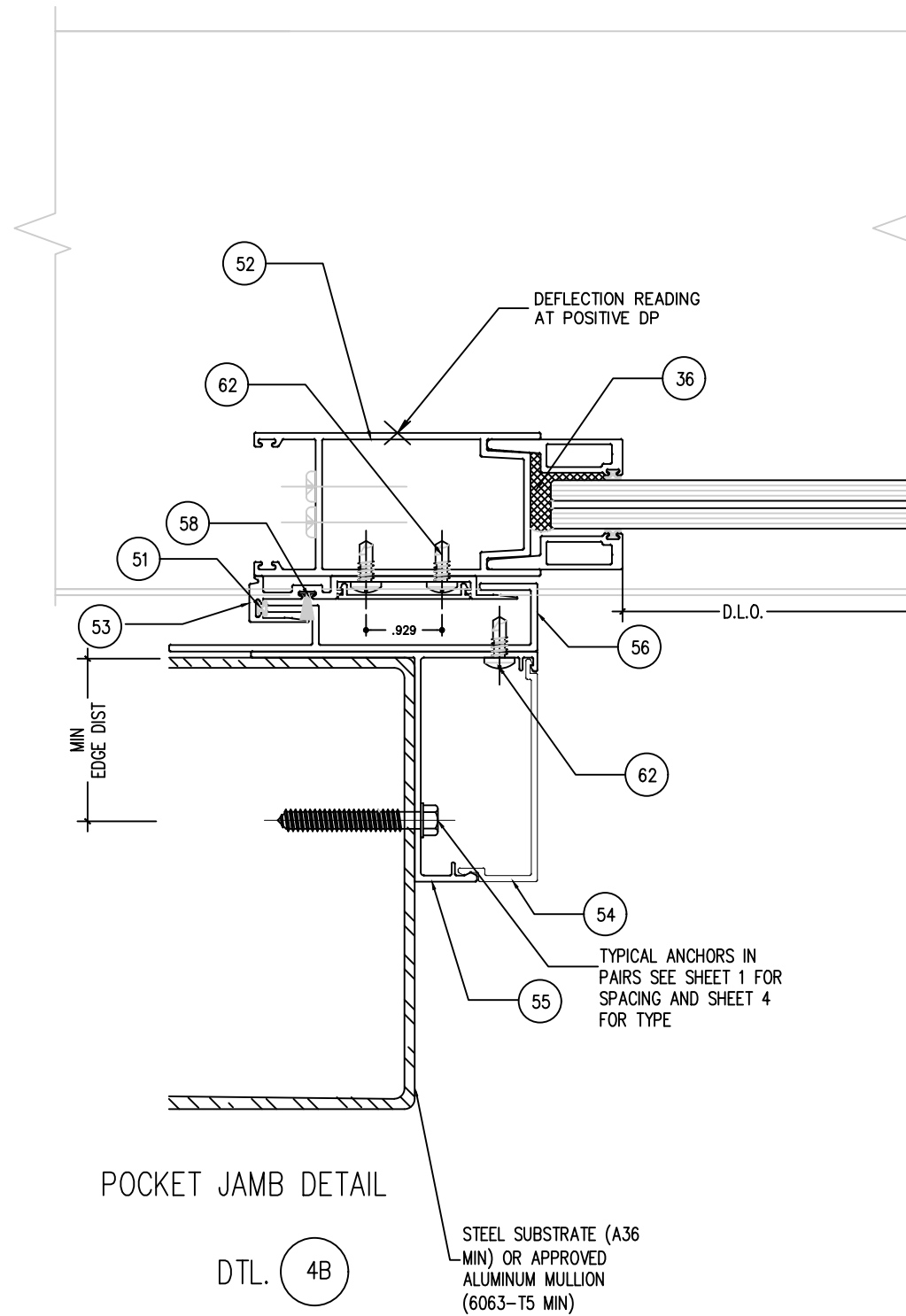
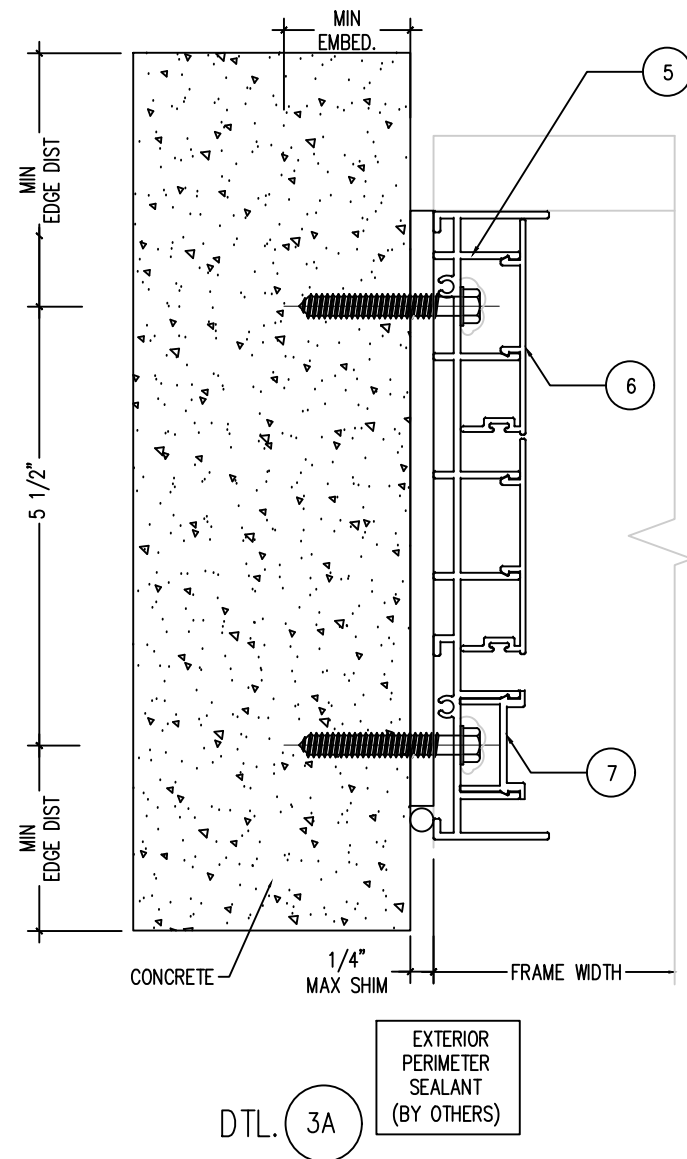

PROJECT NAME: VISTA VIEW SLIDING GLASS DOOR - LMI		
DRAWING NUMBER: VVSGD2022-03-25	DRAW BY: D.O.P.	PRODUCT APPROVAL NO.: FL 41125.1
SHT. 7 OF 12	SCALE:	DATE: 10/18/2022



4250 CORAL RIDGE DRIVE
CORAL SPRINGS, FL 33065
PHONE: 954-784-6900
FAX: 954-688-9816

SEAL

William D. Cook, PE, State of
Florida, Professional Engineer
License No. 43904

This document has been digital
signed and sealed by William D.
Cook on the date indicated in the
digital signature. Printed copies of
this document are not considered
signed and sealed and the signature
must be verified on any electronic
copies.

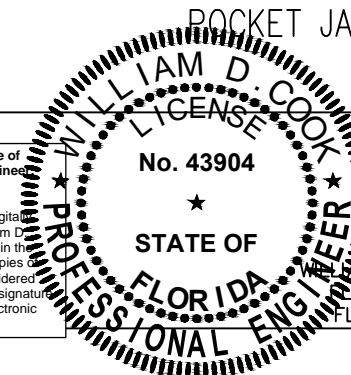

BROMLEY-COOK ENGINEERING, INC.
STRUCTURAL ENGINEERING SERVICES
5440 N.W. 33RD AVENUE SUITE 100
FORT LAUDERDALE, FLORIDA 33309
TEL: (954) 772-4624 FAX: (954) 772-4634

WILLIAM D. COOK P.E.
FLA P.E. #43904
FLA S.I. #2008

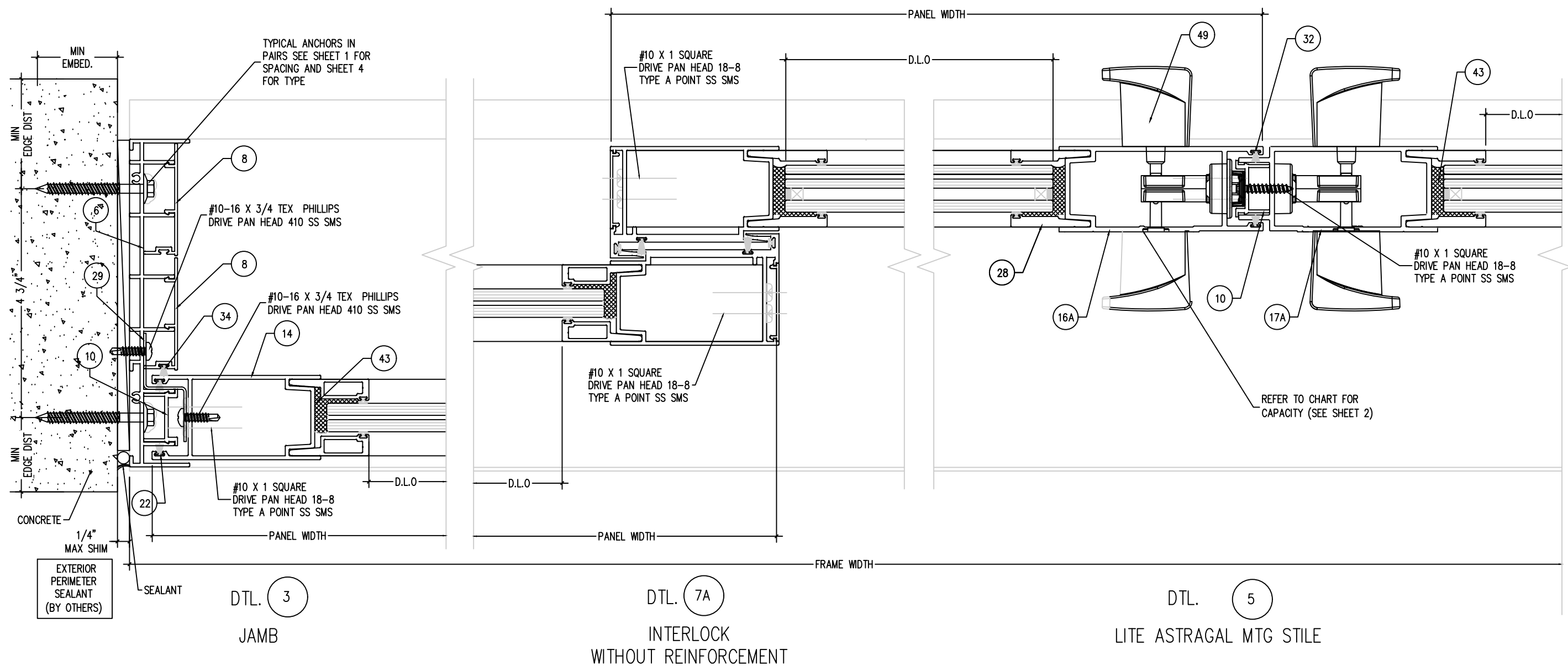

PROJECT NAME: VISTA VIEW SLIDING GLASS DOOR - LMI		
DRAWING NUMBER: VVSGD2022-03-25	DRAW BY: D.O.P.	PRODUCT APPROVAL NO.: FL 41125.1
SHT. 8 OF 12	SCALE:	DATE: 10/18/2022



4250 CORAL RIDGE DRIVE
CORAL SPRINGS, FL 33065
PHONE: 954-784-6900
FAX: 954-688-9816

SEAL

William D. Cook, PE, State of Florida, Professional Engineer License No. 43904

This document has been digitally signed and sealed by William D. Cook on the date indicated in the digital signature. Printed copies of this document are not considered signed and sealed and the signature must be verified on any electronic copies.

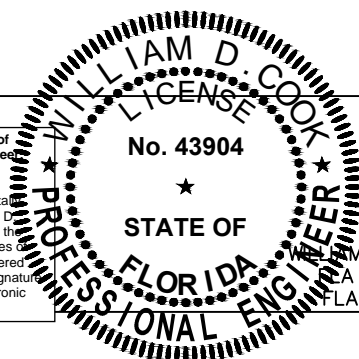

BROMLEY-COOK ENGINEERING, INC.
STRUCTURAL ENGINEERING SERVICES
5440 N.W. 33RD AVENUE SUITE 100
FORT LAUDERDALE, FLORIDA 33309
TEL: (954) 772-4624 FAX: (954) 772-4634

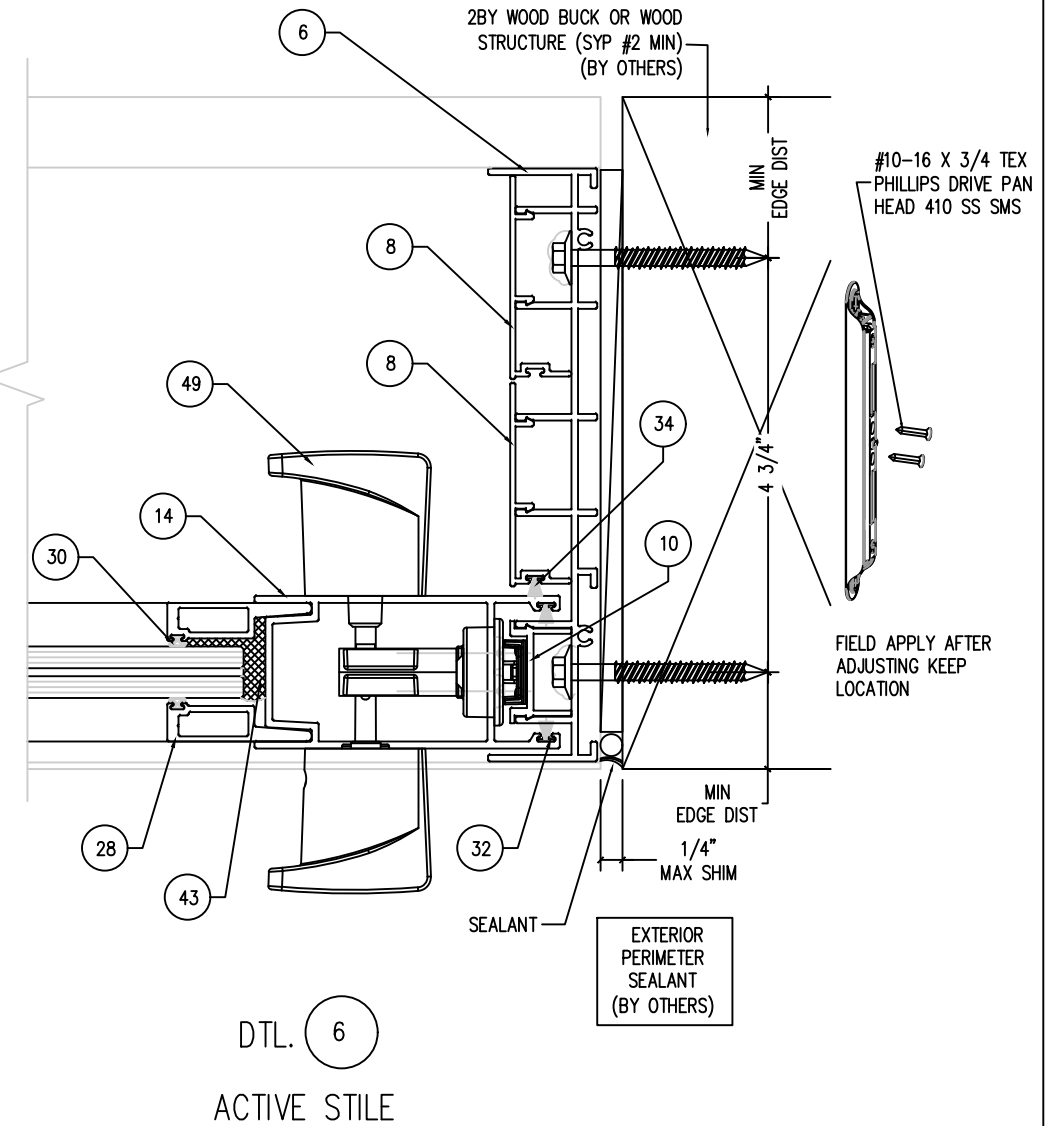
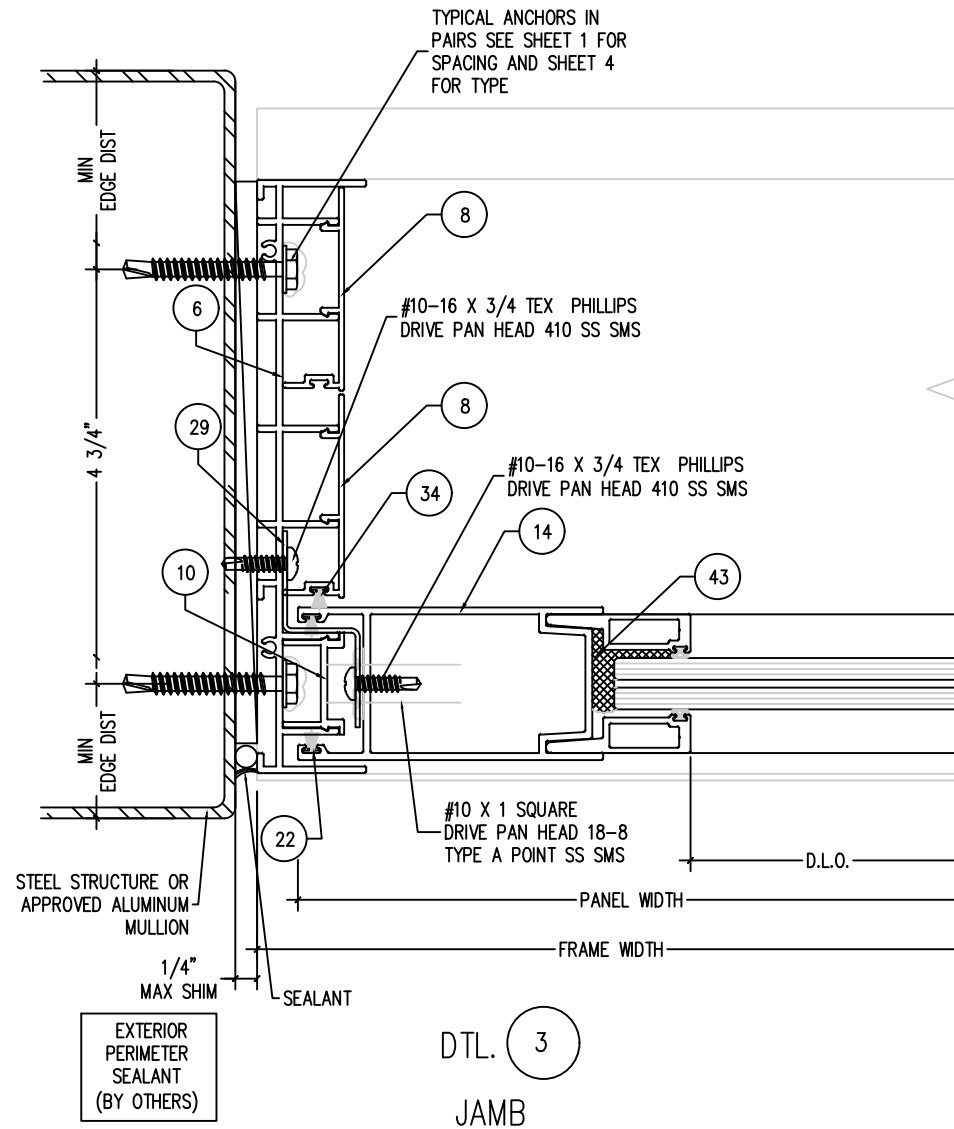
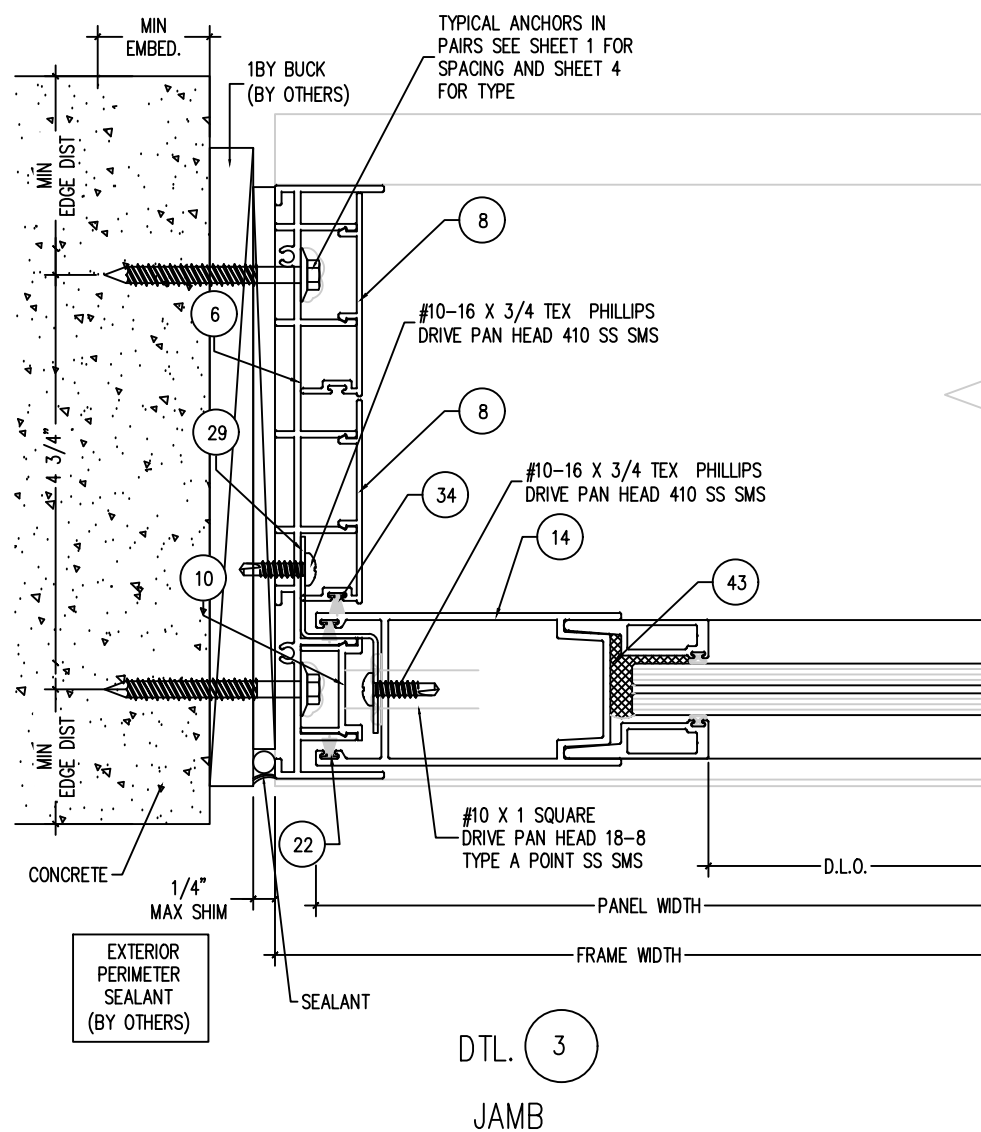

PROJECT NAME: VISTA VIEW SLIDING GLASS DOOR - LMI		
DRAWING NUMBER: VVSGD2022-03-25	DRAW BY: D.O.P.	PRODUCT APPROVAL NO.: FL 41125.1
SHT. 9 OF 12	SCALE:	DATE: 10/18/2022

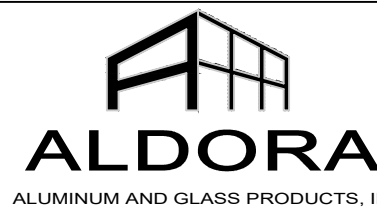

4250 CORAL RIDGE DRIVE
CORAL SPRINGS, FL 33065
PHONE: 954-784-6900
FAX: 954-688-9816

SEAL

William D. Cook, PE, State of Florida, Professional Engineer License No. 43904

This document has been digitally signed and sealed by William D. Cook on the date indicated in the digital signature. Printed copies of this document are not considered signed and sealed and the signature must be verified on any electronic copies.

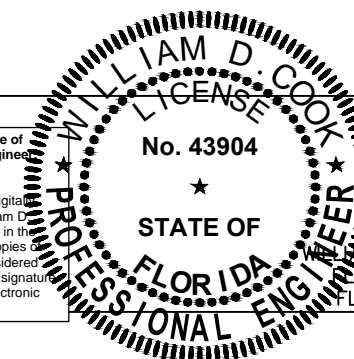

WILLIAM D. COOK P.E.
FLA P.E. #43904
FLA S.I. #2008

BROMLEY-COOK ENGINEERING, INC.
STRUCTURAL ENGINEERING SERVICES
5440 N.W. 33RD AVENUE SUITE 100
FORT LAUDERDALE, FLORIDA 33309
TEL: (954) 772-4624 FAX: (954) 772-4634

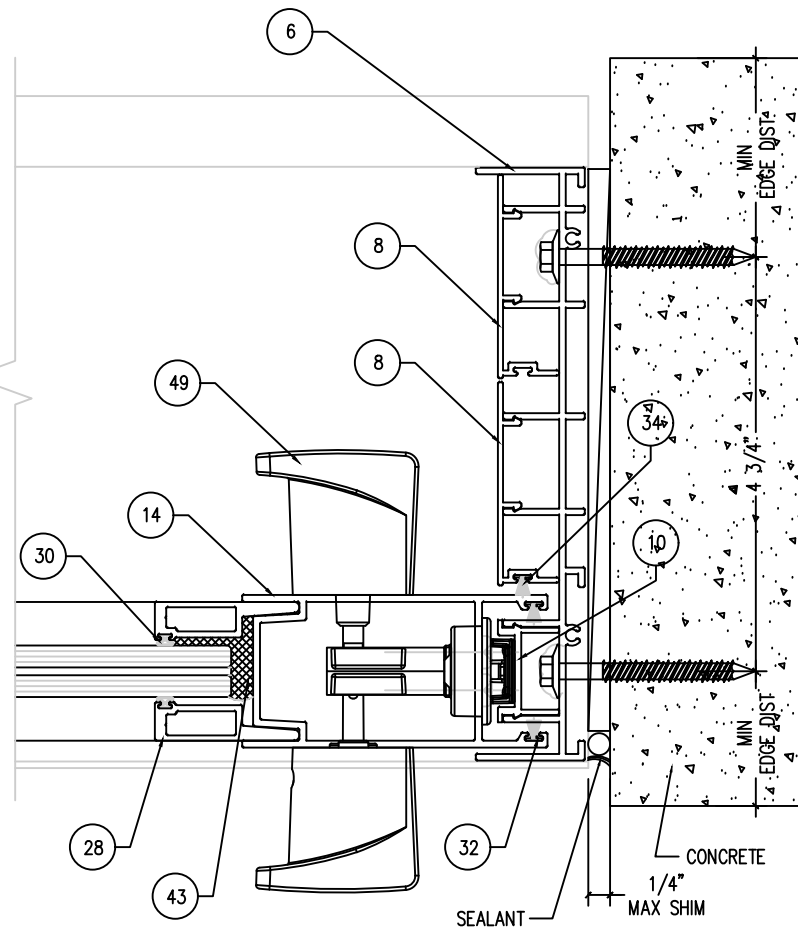

DTL. 6
ACTIVE STILE

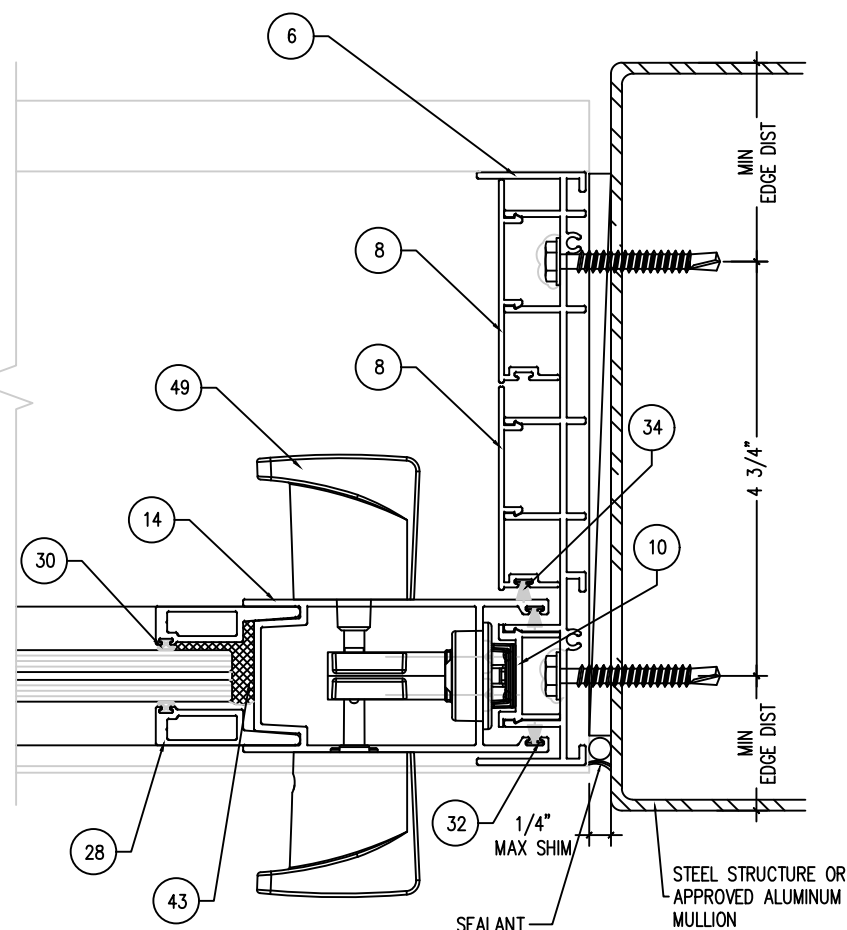

DTL. 6
ACTIVE STILE

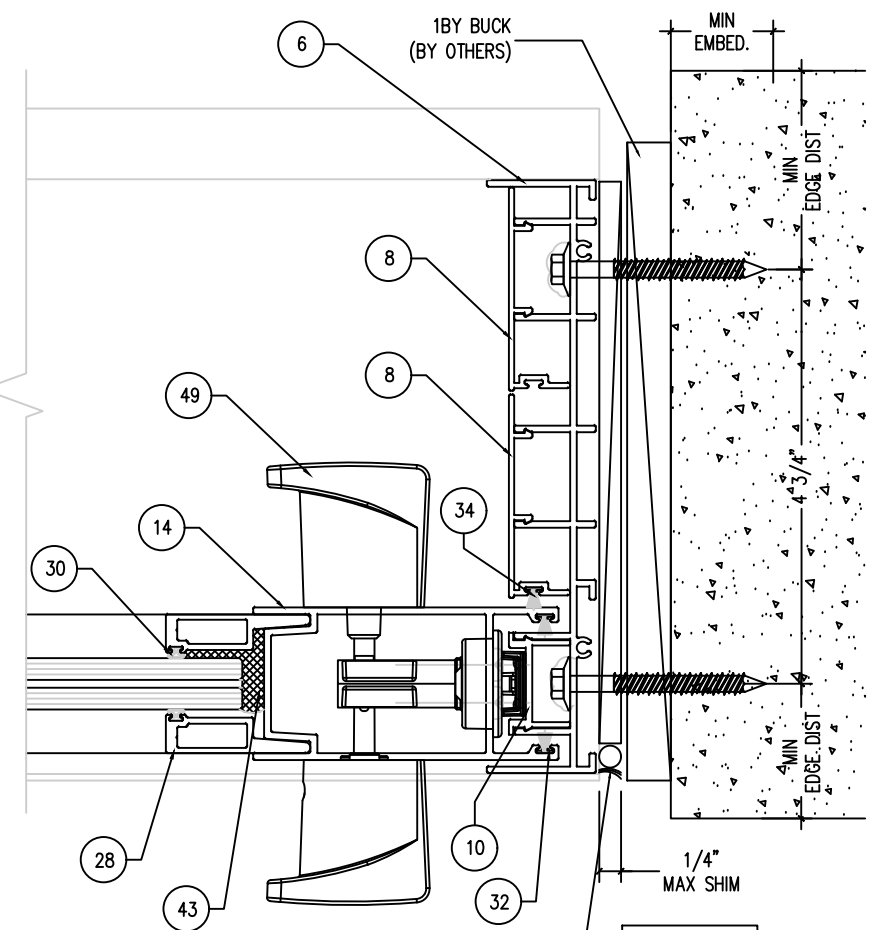

DTL. 6
ACTIVE STILE

PROJECT NAME: VISTA VIEW SLIDING GLASS DOOR - LMI		
DRAWING NUMBER: VSGD2022-03-25	DRAW BY: D.O.P.	PRODUCT APPROVAL NO.: FL 41125.1
SHT. 10 OF 12	SCALE:	DATE: 10/18/2022



4250 CORAL RIDGE DRIVE
CORAL SPRINGS, FL 33065
PHONE: 954-784-6900
FAX: 954-688-9816

SEAL
William D. Cook, PE, State of
Florida, Professional Engineer
License No. 43904
This document has been digital
signed and sealed by William D.
Cook on the date indicated in the
digital signature. Printed copies of
this document are not considered
signed and sealed and the signature
must be verified on any electronic
copies.

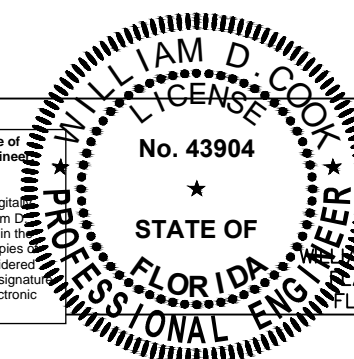

BROMLEY-COOK ENGINEERING, INC.
STRUCTURAL ENGINEERING SERVICES
5440 N.W. 33RD AVENUE SUITE 100
FORT LAUDERDALE, FLORIDA 33309
TEL: (954) 772-4624 FAX: (954) 772-4634

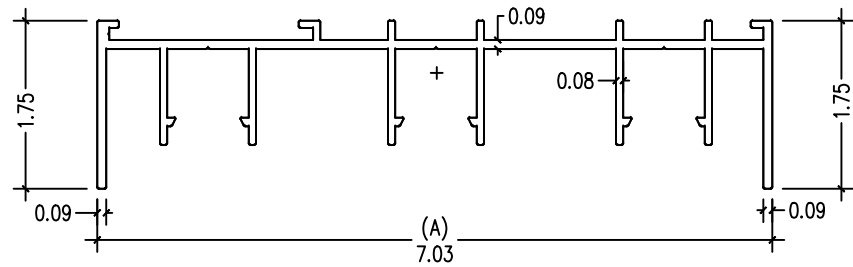

1 HEAD

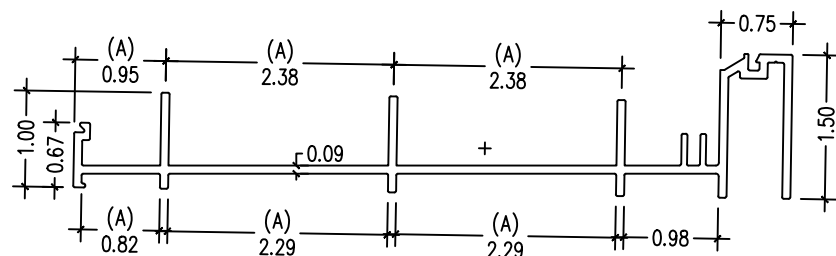

3 SILL PAN

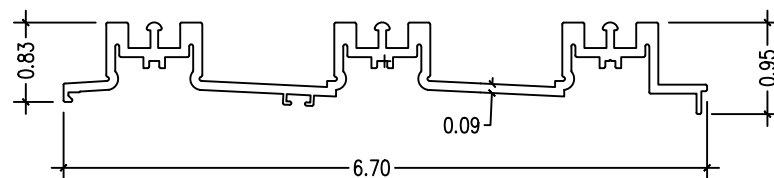

4 SILL

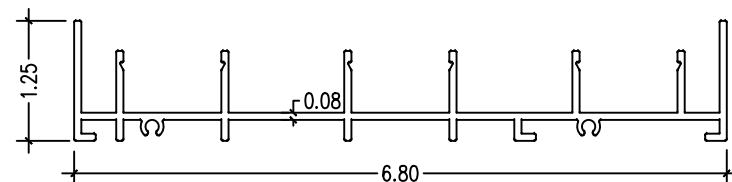

6 JAMB

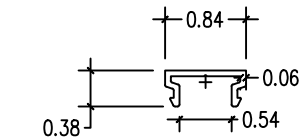

2 HEAD TRACK COVER

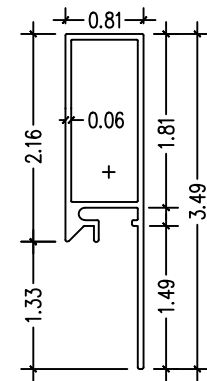

5 3.5" SILL RISER

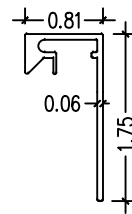

5A 1.75" SILL RISER

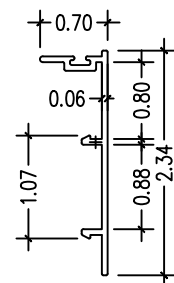

8 BUMPER JAMB INSERT

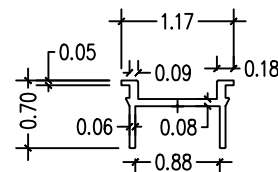

10 INSERT

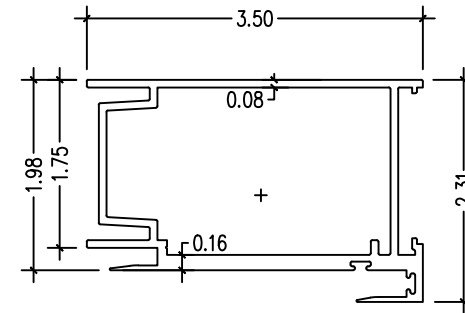

13 INTERLOCK STILE

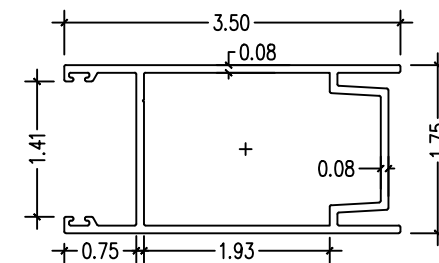

14 LOCK STILE

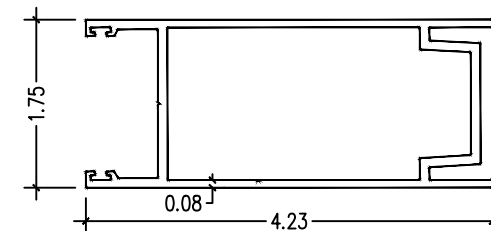

16 FEMALE BUTT STILE LITE

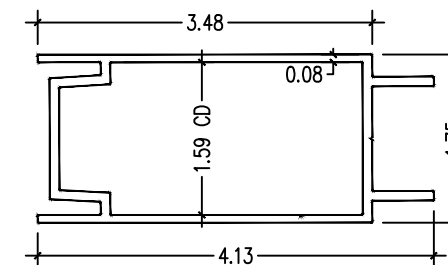

17 MALE BUTT STILE LITE

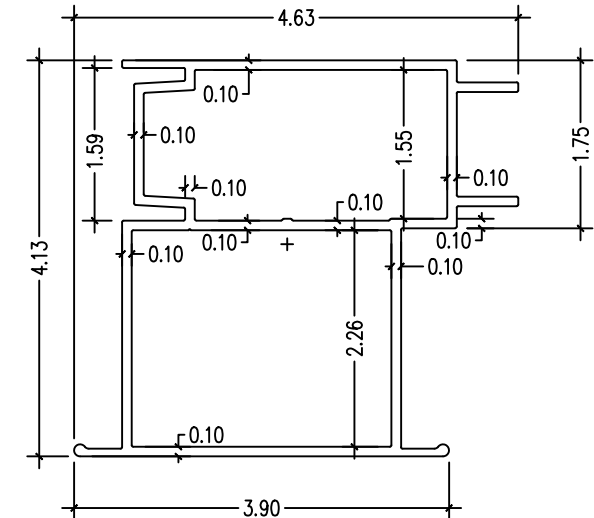

17A MALE BUTT STILE

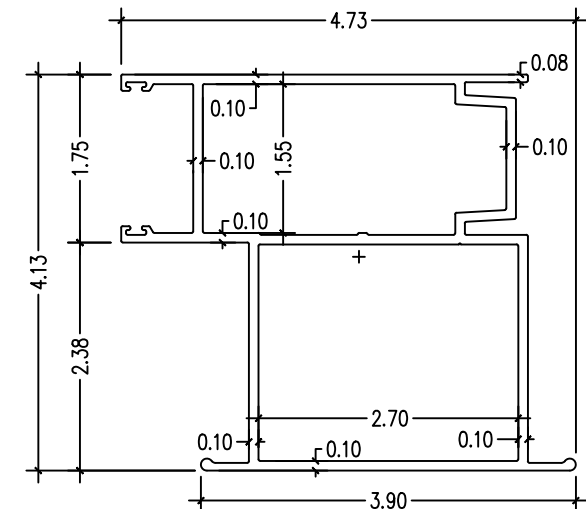

16A FEMALE BUTT STILE

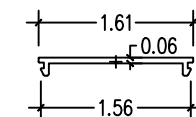

18 INTERLOCK COVER

PROJECT NAME: VISTA VIEW SLIDING GLASS DOOR - LMI		
DRAWING NUMBER: VVSGD2022-03-25	DRAW BY: D.O.P.	PRODUCT APPROVAL NO.: FL 41125.1
SHT. 11 OF 12	SCALE:	DATE: 10/18/2022

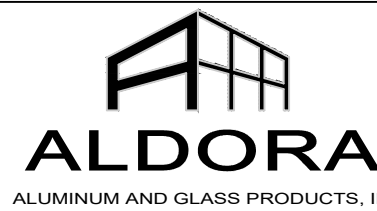

4250 CORAL RIDGE DRIVE
CORAL SPRINGS, FL 33065
PHONE: 954-784-6900
FAX: 954-688-9816

SEAL
William D. Cook, PE, State of
Florida, Professional Engineer
License No. 43904
This document has been digital
signed and sealed by William D.
Cook on the date indicated in the
digital signature. Printed copies
of this document are not considered
signed and sealed and the signature
must be verified on any electronic
copies.

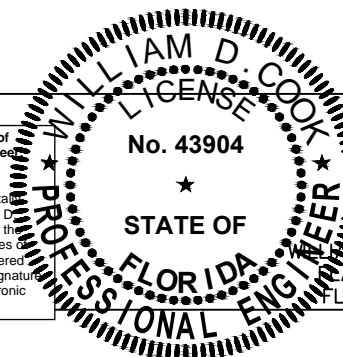

BROMLEY-COOK ENGINEERING, INC.
STRUCTURAL ENGINEERING SERVICES
5440 N.W. 33RD AVENUE SUITE 100
FORT LAUDERDALE, FLORIDA 33309
TEL: (954) 772-4624 FAX: (954) 772-4634

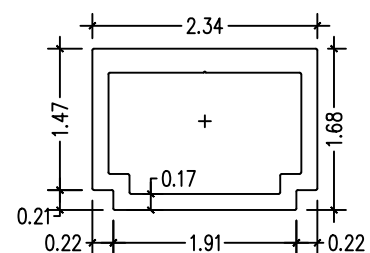

19 INTERLOCK REINFORCEMENT

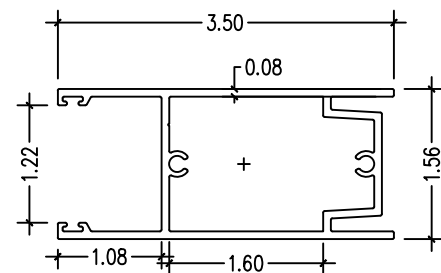

20 TOP RAIL

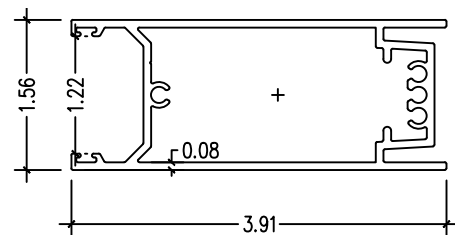

23 BOTTOM RAIL

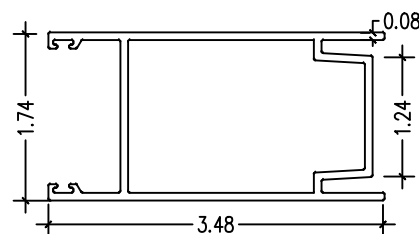

52 STILE

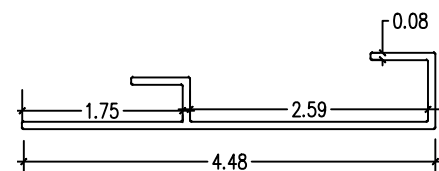

56 POCKET DOOR HOOK STRIP

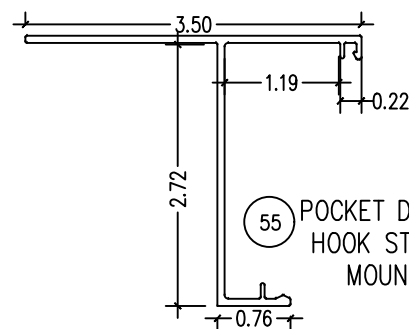

53 PLAIN STILE INTERLOCK

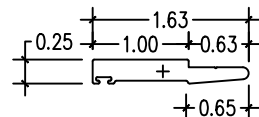

27 GLZ BEAD HORIZ IG

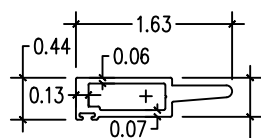

27 GLZ BEAD HORIZ

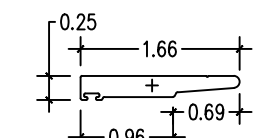

28 GLZ BEAD VERT IG

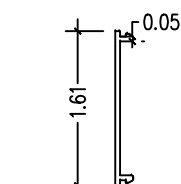

57 INTERLOCK COVER

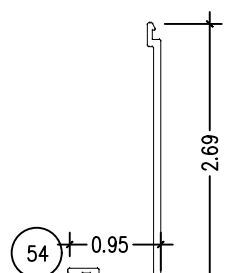

54 POCKET DOOR HOOK STRIP COVER

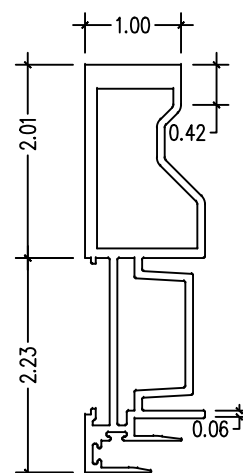

58 INTERLOCK

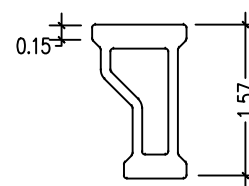

59 INTERLOCK REINFORCEMENT

#7-16 X 1 PHILLIPS
DRIVE PAN HEAD 18-8
TYPE A POINT SS SMS

FRAME ASSEMBLY

#7-16 X 1 PHILLIPS
DRIVE PAN HEAD 18-8
TYPE A POINT SS SMS

ALUM. EXTRUDED PARTS

ITEM	EXTRUSION #	DESCRIPTION	MATERIAL
1	SMI-624	HEAD	6063-T6
2	SMI-628	HEAD TRACK COVER	6063-T6
3	SMI-623	SILL PAN	6063-T6
4	SMI-622	SILL	6063-T6
5	SMI-627	3.5" SILL RISER	6063-T6
5A	SMI-623	1.75" SILL RISER	6063-T6
6	SMI-625	JAMB	6063-T6
8	SMI-629	BUMPER JAMB INSERT	6063-T6
9		STILE	
10	SMI-630	INSERT	6063-T6
13	SMI-605	INTERLOCK	6063-T6
14	SMI-604	STILE	6063-T6
16	SMI-606	FEMALE BUTT STILE	6063-T6
17	SMI-607	MALE BUTT STILE	6063-T6
18	SMI-614	INTERLOCK COVER	6063-T6
19	SMI-632	INTERLOCK REINFORCEMENT	6063-T6
20	SMI-601	TOP RAIL	6063-T6
23	SMI-602	BOTTOM RAIL	6063-T6
27	SMI-615	GLZ BEAD HORIZ	6063-T6
28	SMI-616	GLZ BEAD VERT	6063-T6
29		FIX PANEL Z CLIP	
52	SMI-604	STILE	6063-T6
53	SMI-618	PLAIN STILE INTERLOCK	6063-T6
54	SMI-621	POCKET DOOR HOOK STRIP COVER	6063-T6
55	SMI-620	POCKET DOOR HOOK STRIP MOUNT	6063-T6
56	SMI-617	POCKET DOOR HOOK STRIP	6063-T6
57	SMI-614	INTERLOCK COVER	6063-T6
58	SMI-643	INTERLOCK	6063-T6
59	SMI-644	INTERLOCK REINFORCEMENT	6063-T6

MISCELLANEOUS & PARTS

No.	DESCRIPTION
30	GLAZING GASKET
31	INTERLOCK BULB GASKET
32	PANEL WOOL PILE 0.187 X 0.290
33	INTERLOCK WOOL PILE 0.187 X 0.350
34	BUMPER JAMB WOOL PILE 0.187 X 300
35	DUST PLUG
36	DOW 995 GLAZING
37	TOP RAIL INJECTION MOLDED GUIDE
38	FIXED PANEL BOTTOM RAIL GUIDE
39	
40	1/4 X 1/2 X 2 SETTING BLOCK
41	DRAIN PLUG
42	WEEP
43	DOW 995 GLAZING
48	DOW SEALANT
49	LOCK SET CREST
50	DOW 795 GLAZING
51	INTERLOCK BULB GASKET
57	TANDEM ROLLER
58	INTERLOCK WOOL PILE 0.187 X 0.350
62	HOOK FASTENER 10-16 x 1/2" PHILLIPS DIVE PAN HEAD 18-8 SELF DRIVE SPACING MAX 15.426 O.C
63	INTERLOCK WOOL PILE 0.187 X 0.350
64	PANEL ASSEMBLY #10 X 1 SQUARE DRIVE PAN HEAD TYPE A POINT SMS
65	INTERLOCK BULB GASKET
66	#10-16 x 3/4" LG. TEK SCREW PH 410 ST/ST

PROJECT NAME: VISTA VIEW SLIDING GLASS DOOR - LMI		
DRAWING NUMBER: VMSGD2022-03-25	DRAW BY: D.O.P.	PRODUCT APPROVAL NO.: FL 41125.1
SHT. 12 OF 12	SCALE:	DATE: 10/18/2022

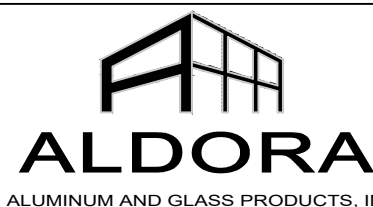

4250 CORAL RIDGE DRIVE
CORAL SPRINGS, FL 33065
PHONE: 954-784-6900
FAX: 954-688-9816

SEAL

William D. Cook, PE, State of
Florida, Professional Engineer
License No. 43904

This document has been digital
signed and sealed by William D.
Cook on the date indicated in the
digital signature. Printed copies of
this document are not considered
signed and sealed and the signature
must be verified on any electronic
copies.

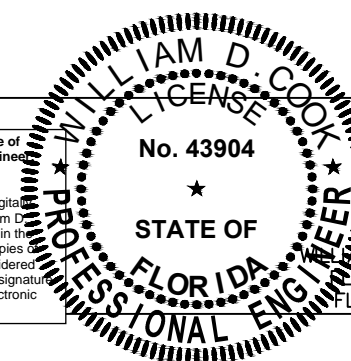

WILLIAM D. COOK P.E.
FLA P.E. #43904
FLA S.I. #2008

BROMLEY-COOK ENGINEERING, INC.
STRUCTURAL ENGINEERING SERVICES
5440 N.W. 33RD AVENUE SUITE 100
FORT LAUDERDALE, FLORIDA 33309
TEL: (954) 772-4624 FAX: (954) 772-4634