

VistaView Aluminum Outswing Casement Window

DESIGN LOAD RATINGS FOR THESE WINDOWS TO BE AS PER CHARTS SHOWN ON SHEET 2.

APPROVAL APPLIES TO SINGLE VENT(X) OR DUAL VENTS(XX) WINDOWS, ALSO SIDE BY SIDE COMBINATIONS OF CASMT./CASMT. OR CASEMENT WITH OTHER WINDOW TYPES IN MODULES OF TWO OR MORE WINDOWS USING APPROVED MULLIONS IN BETWEEN. LOWER DESIGN PRESSURE FROM WINDOW OR MULLION APPROVAL WILL APPLY TO ENTIRE SYSTEM.

THIS PRODUCT HAS BEEN DESIGNED AND TESTED TO COMPLY WITH THE REQUIREMENTS OF THE 2020 (7TH EDITION) FLORIDA BUILDING CODE INCLUDING HIGH VELOCITY HURRICANE ZONE (HVHZ).

1BY OR 2BY WOOD BUCKS & BUCK FASTENERS BY OTHERS, MUST BE DESIGNED AND INSTALLED ADEQUATELY TO TRANSFER APPLIED PRODUCT LOADS TO THE BUILDING STRUCTURE.

ANCHORS SHALL BE CORROSION RESISTANT, SPACED AS SHOWN ON DETAILS AND INSTALLED PER MANUF'S INSTRUCTIONS. SPECIFIED EMBEDMENT TO BASE MATERIAL SHALL BE BEYOND WALL DRESSING OR STUCCO.

A LOAD DURATION INCREASE IS USED IN DESIGN OF ANCHORS INTO WOOD ONLY.

ALL SHIMS TO BE HIGH IMPACT, NON-METALLIC AND NON-COMPRESSIBLE.

MATERIALS INCLUDING BUT NOT LIMITED TO STEEL/METAL SCREWS, THAT COME INTO CONTACT WITH OTHER DISSIMILAR MATERIALS SHALL MEET THE REQUIREMENTS OF THE 2020 FLORIDA BLDG. CODE & ADOPTED STANDARDS.

THIS PRODUCT APPROVAL IS GENERIC AND DOES NOT PROVIDE INFORMATION FOR A SITE SPECIFIC PROJECT, i.e. LIFE SAFETY OF THIS PRODUCT, ADEQUACY OF STRUCTURE RECEIVING THIS PRODUCT AND SEALING AROUND OPENING FOR WATER INFILTRATION RESISTANCE ETC. CONDITIONS NOT SHOWN IN THIS DRAWING ARE TO BE ANALYZED SEPARATELY, AND TO BE REVIEWED BY BUILDING OFFICIAL.

DESIGN LOADS SHOWN ARE BASED ON 'ALLOWABLE STRESS DESIGN (ASD)'.

MANUFACTURER'S LABEL SHALL BE LOCATED ON A READILY VISIBLE LOCATION IN ACCORDANCE WITH SECTION 1709.9.3 OF FLORIDA BUILDING CODE. LABELING TO COMPLY WITH SECTION 1709.9.2.

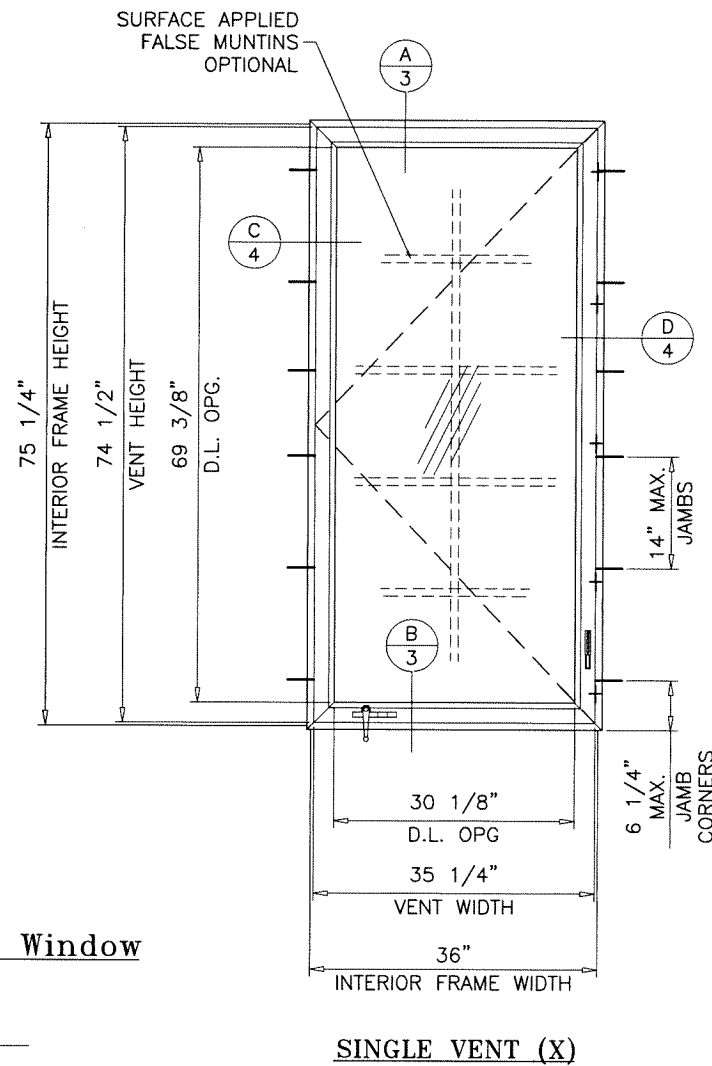

SINGLE VENT (X)

MULTI POINT LOCK

INTERIOR FRAME HT. UPTO	NO. OF KEEPERS AT SASH
30-5/8"	2
45-1/2"	3
60-3/8"	4
75-1/4"	5

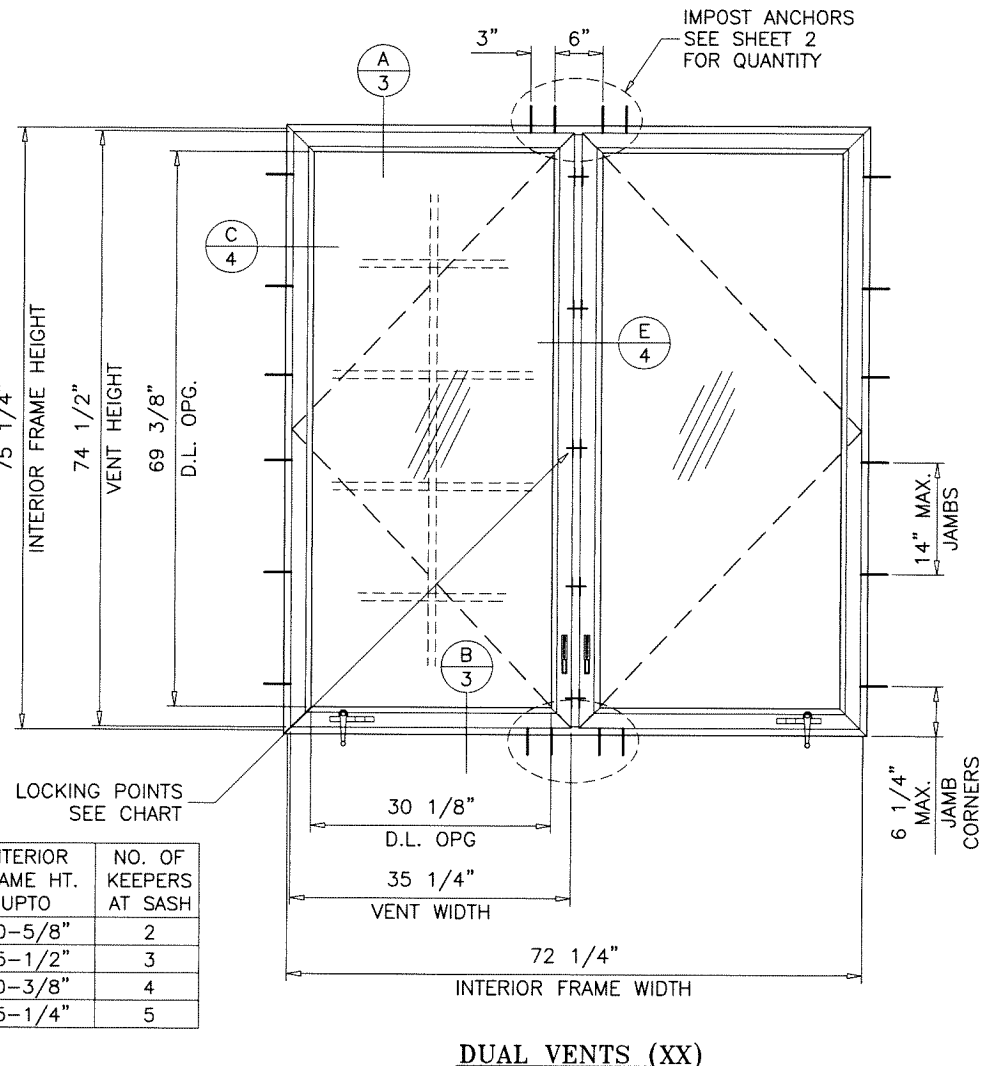

DUAL VENTS (XX)

TYPICAL ELEVATIONS

TESTED UNITS

THESE WINDOWS ARE RATED FOR LARGE & SMALL MISSILE IMPACT. SHUTTERS ARE NOT REQUIRED.

Sealed: 4/15/2022

FL #41347

- A- CONTRACTOR TO BE RESPONSIBLE FOR THE SELECTION, PURCHASE AND INSTALLATION OF THIS PRODUCT BASED ON THIS PRODUCT EVALUATION PROVIDED HE/SHE DOES NOT DEVIATE FROM THE CONDITIONS DETAILED ON THIS DOCUMENT.
- B- THIS PRODUCT EVALUATION DOCUMENT WILL BE CONSIDERED INVALID IF ALTERED BY ANY MEANS.
- C- SITE SPECIFIC PROJECTS SHALL BE PREPARED BY A FLORIDA REGISTERED ENGINEER OR ARCHITECT WHICH WILL BECOME THE ENGINEER OF RECORD (E.O.R.) FOR THE PROJECT AND WHO WILL BE RESPONSIBLE FOR THE PROPER USE OF THE P.E.D. ENGINEER OF RECORD, ACTING AS A DELEGATED ENGINEER TO THE P.E.D. ENGINEER SHALL SUBMIT TO THIS LATTER THE SITE SPECIFIC DRAWINGS FOR REVIEW.
- D- THIS P.E.D. SHALL BEAR THE DATE AND ORIGINAL SEAL AND SIGNATURE OF THE PROFESSIONAL ENGINEER OF RECORD THAT PREPARED IT.

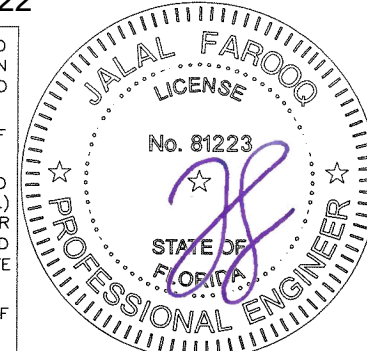

no	date	description

date: 03-30-22
 scale: 1/2"=1'-0"
 dr. by: TARIQ
 chk. by:

drawing no.
22-11F

sheet 1 of 6

VistaView Alum Outswing Casement Wdw. (L.M.I.)
Aldora Aluminum & Glass Products Inc.
 4250 Coral Ridge Drive, Suite 101
 Coral Springs, FL 33065
 Tel. (954) 784-6900 Fax. (954) 784-6901

af c
AL-FAROOQ CORPORATION
 ENGINEERS & PRODUCT DEVELOPMENT
 9360 SUNSET DRIVE, SUITE 220
 MIAMI, FLORIDA 33173
 TEL. (305) 264-8100 WWW.AFCENG.COM
 FBPE #8538
 COMP-ANL\22-11F-AAG

DESIGN LOAD CAPACITY - PSF SINGLE VENT (X SIZES)			
INTERIOR FRAME DIMS.		GLASS TYPES 'A' & 'Ai'	
WIDTH	HEIGHT	EXT.(+)	INT.(-)
18-1/8"	25"	80.0	85.0
25-1/2"		80.0	85.0
36"		80.0	85.0
18-1/8"	37-3/8"	80.0	85.0
25-1/2"		80.0	85.0
36"		80.0	85.0
18-1/8"	49-5/8"	80.0	85.0
25-1/2"		80.0	85.0
36"		80.0	85.0
18-1/8"	55"	80.0	85.0
25-1/2"		80.0	85.0
36"		80.0	85.0
18-1/8"	62"	80.0	85.0
25-1/2"		80.0	85.0
36"		80.0	85.0
18-1/8"	71"	80.0	85.0
25-1/2"		80.0	85.0
36"		80.0	85.0
18-1/8"	75"	80.0	85.0
25-1/2"		80.0	85.0
36"		80.0	85.0
11"	23"	80.0	85.0
17"		80.0	85.0
23"		80.0	85.0
29"		80.0	85.0
37"		80.0	85.0
41"	80.0	85.0	
11"	35"	80.0	85.0
17"		80.0	85.0
23"		80.0	85.0
29"		80.0	85.0
37"		80.0	85.0
41"	80.0	85.0	
11"	47"	80.0	85.0
17"		80.0	85.0
23"		80.0	85.0
29"		80.0	85.0
37"		80.0	85.0
41"	78.0	82.9	
11"	59"	80.0	85.0
17"		80.0	85.0
23"		80.0	85.0
29"		80.0	85.0
37"		80.0	85.0
41"	78.0	82.9	
11"	71"	80.0	85.0
17"		80.0	85.0
23"		80.0	85.0
29"		80.0	85.0
37"		77.8	82.7

DESIGN LOAD CAPACITY - PSF DUAL VENTS (XX SIZES)						
INTERIOR FRAME DIMS.		GLASS TYPES 'A' & 'Ai'				
WIDTH	HEIGHT	IMPOST W/O REINF.		IMPOST W/ REINF.		
		EXT.(+)	INT.(-)	EXT.(+)	INT.(-)	
36"	25"	80.0	85.0	80.0	85.0	
52-1/8"		80.0	85.0	80.0	85.0	
73"		(4)	80.0	85.0	80.0	85.0
36"	37-3/8"	80.0	85.0	80.0	85.0	
52-1/8"		80.0	85.0	80.0	85.0	
73"		(4)	80.0	85.0	80.0	85.0
36"	49-5/8"	80.0	85.0	80.0	85.0	
52-1/8"		80.0	85.0	80.0	85.0	
73"		(4)	80.0	85.0	80.0	85.0
36"	55"	80.0	85.0	80.0	85.0	
52-1/8"		80.0	85.0	80.0	85.0	
73"		(4)	80.0	85.0	80.0	85.0
36"	62"	80.0	85.0	80.0	85.0	
52-1/8"		80.0	85.0	80.0	85.0	
73"		(4)	80.0	85.0	80.0	85.0
36"	71"	80.0	85.0	80.0	85.0	
52-1/8"		80.0	85.0	80.0	85.0	
73"		(6)	76.6	76.6	80.0	85.0
36"	75"	80.0	85.0	80.0	85.0	
52-1/8"		80.0	85.0	80.0	85.0	
73"		(6)	66.9	66.9	80.0	85.0
23"	23"	80.0	85.0	80.0	85.0	
35"		80.0	85.0	80.0	85.0	
47"		80.0	85.0	80.0	85.0	
59"		(4)	80.0	85.0	80.0	85.0
75"		80.0	85.0	80.0	85.0	
83"	80.0	85.0	80.0	85.0		
23"	35"	80.0	85.0	80.0	85.0	
35"		80.0	85.0	80.0	85.0	
47"		80.0	85.0	80.0	85.0	
59"		(4)	80.0	85.0	80.0	85.0
75"		80.0	85.0	80.0	85.0	
83"	80.0	85.0	80.0	85.0		
23"	47"	80.0	85.0	80.0	85.0	
35"		80.0	85.0	80.0	85.0	
47"		80.0	85.0	80.0	85.0	
59"		(4)	80.0	85.0	80.0	85.0
75"		80.0	85.0	80.0	85.0	
83"	78.0	82.9	80.0	85.0		
23"	59"	80.0	85.0	80.0	85.0	
35"		80.0	85.0	80.0	85.0	
47"		80.0	85.0	80.0	85.0	
59"		(4)	80.0	85.0	80.0	85.0
75"		80.0	85.0	80.0	85.0	
83"	78.0	82.9	80.0	85.0		
23"	71"	80.0	85.0	80.0	85.0	
35"		80.0	85.0	80.0	85.0	
47"		80.0	85.0	80.0	85.0	
59"		(6)	80.0	85.0	80.0	85.0
75"		75.0	75.0	80.0	85.0	

() = NO. OF ANCHORS AT IMPOST ENDS

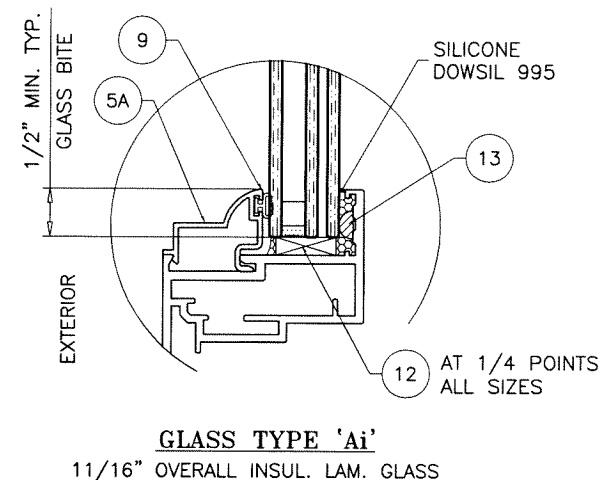
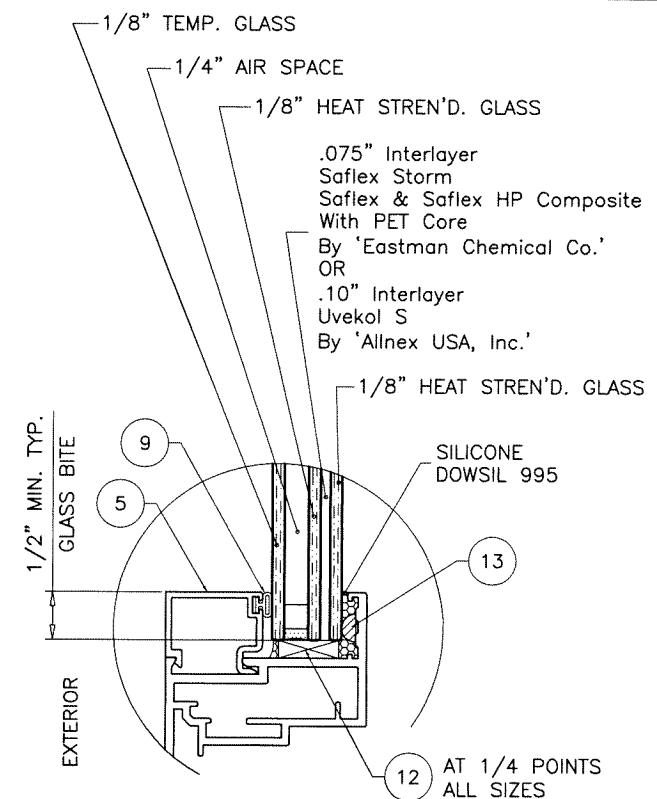
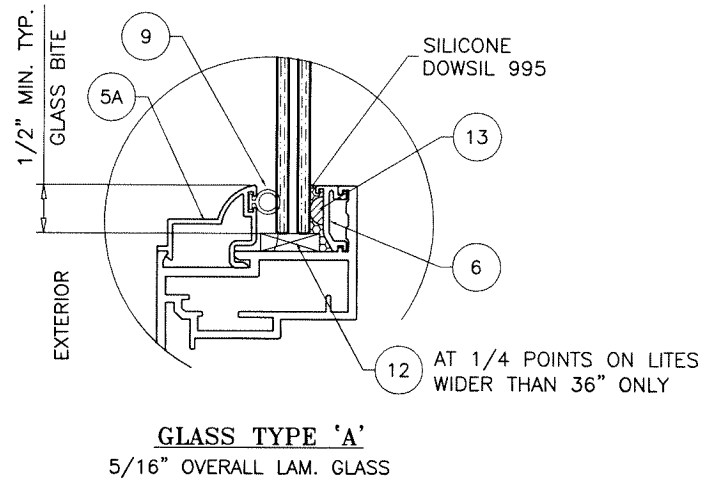
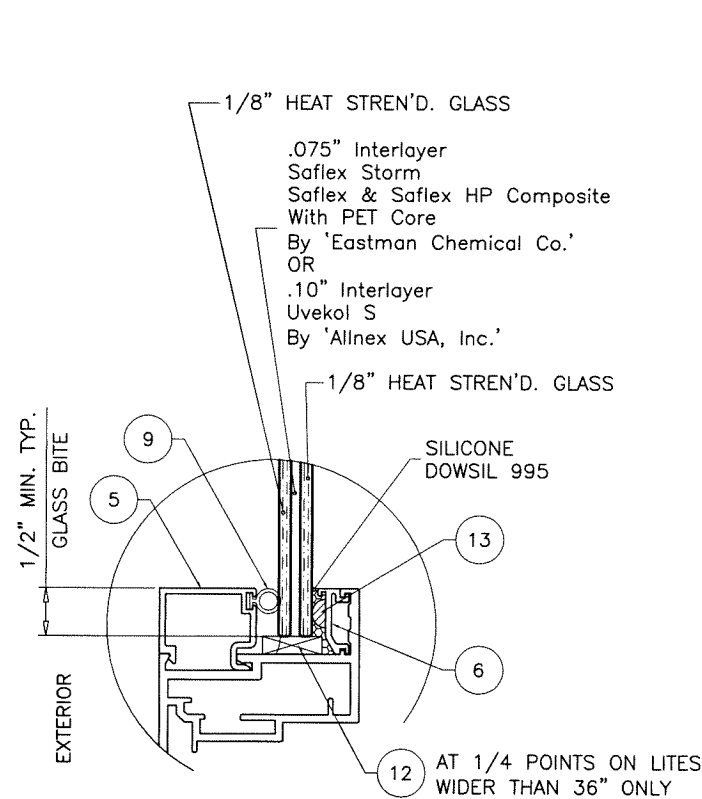

1/4" AIR SPACE CONSISTING OF:
'DURASEAL' EDGE SEAL SYSTEM
BY 'QUANEX'

Sealed: 4/15/2022

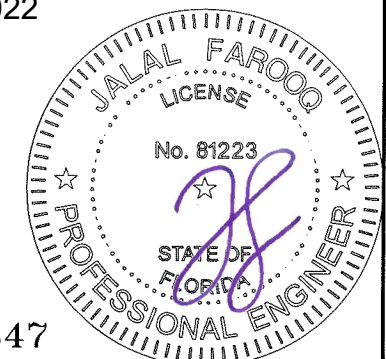

FL #41347

AL-FAROOQ CORPORATION
ENGINEERS & PRODUCT DEVELOPMENT
9360 SUNSET DRIVE, SUITE 220
MIAMI, FLORIDA 33173
TEL. (305) 264-8100
WWW.AFCENG.COM
COMP-ANL\22-11F-AAG
FBPE #8538

VistaView Alum Outswing Casement Wdw. (L.M.I.)
Aldora Aluminum & Glass Products Inc.
4250 Coral Ridge Drive, Suite 101
Coral Springs, FL 33065
Tel. (954) 784-6900 Fax. (954) 784-6901

no	date	by	description

date: 03-30-22
scale: 1/2" = 1"
dr. by: TARIQ
chk. by:
drawing no. **22-11F**
sheet 2 of 6

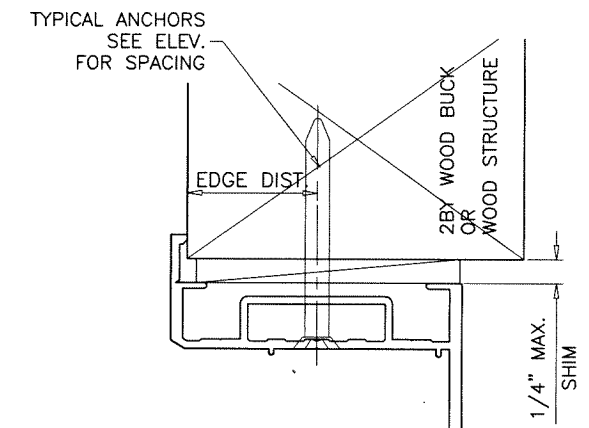
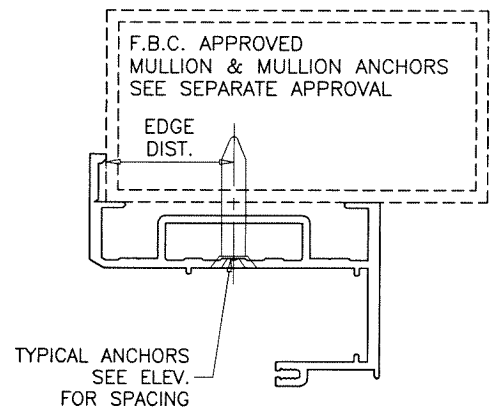
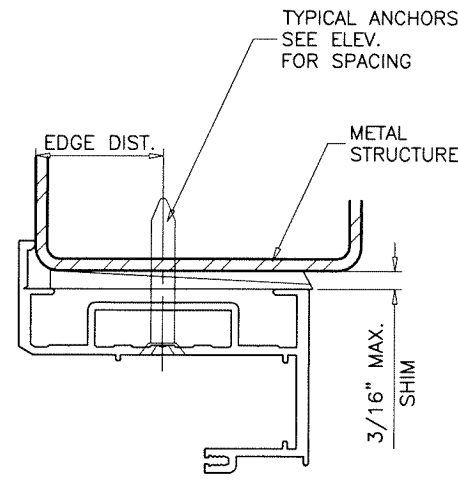
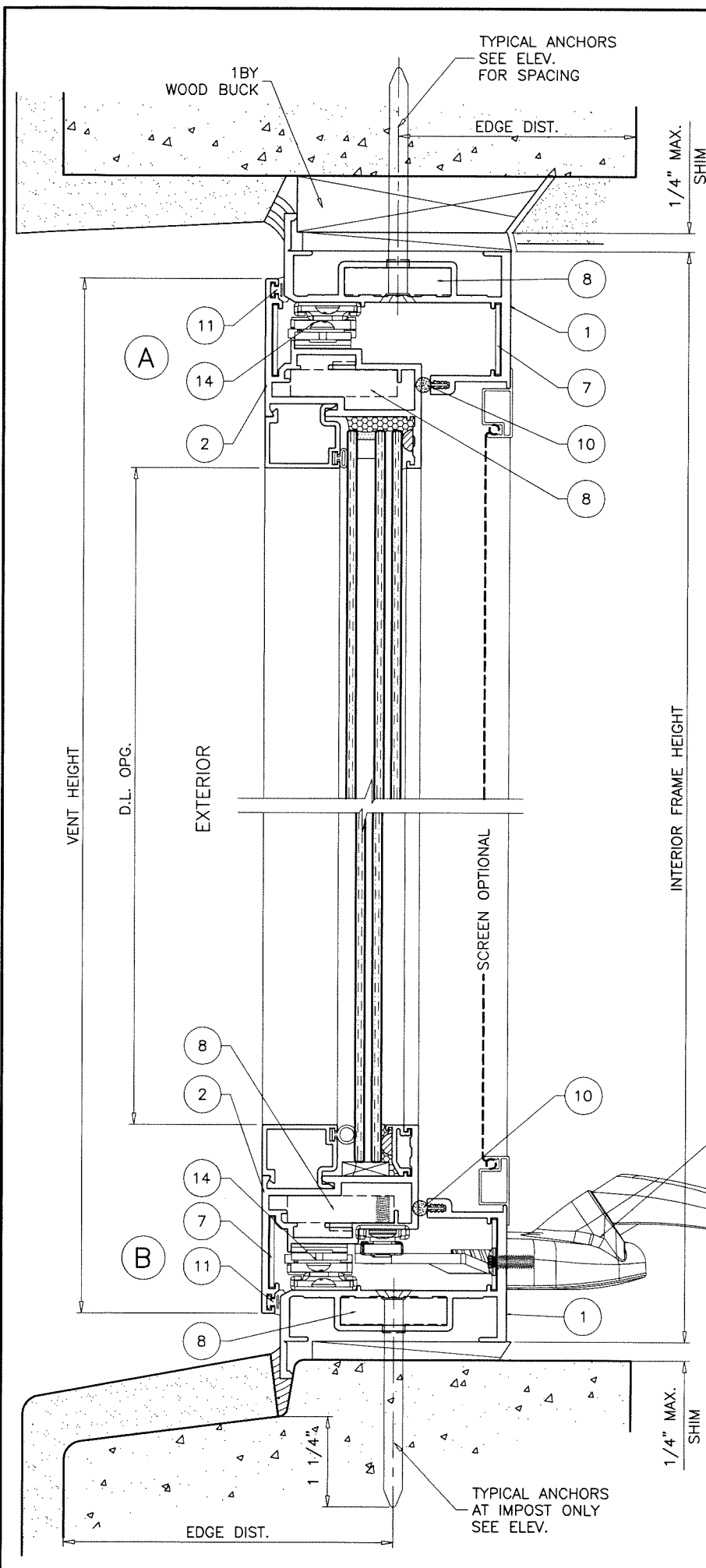

WOOD BUCKS AND METAL STRUCTURE NOT BY 'ALDORA' MUST SUSTAIN LOADS IMPOSED BY GLAZING SYSTEM AND TRANSFER THEM TO THE BUILDING STRUCTURE.

TYPICAL ANCHORS: SEE ELEV. FOR SPACING
1/4" DIA. ULTRACON+ BY 'DEWALT' (Fu=164 KSI, Fy=148 KSI)
 INTO 2BY WOOD BUCKS OR WOOD STRUCTURES
 1-1/2" MIN. PENETRATION INTO WOOD (HEAD/SILL/JAMBS)
 THRU 1BY BUCKS INTO CONC. OR BLOCKS
 1-1/4" MIN. EMBED INTO CONCRETE (HEAD/SILL/JAMBS)
 1-1/4" MIN. EMBED INTO BLOCKS (JAMBS)
 DIRECTLY INTO CONCRETE OR BLOCKS
 1-1/4" MIN. EMBED INTO CONCRETE (HEAD/SILL/JAMBS)
 1-1/4" MIN. EMBED INTO BLOCKS (JAMBS)
1/4" DIA. TEKS OR SELF-DRILLING SCREWS (GRADE 5 CRS)
 INTO MIAMI-DADE COUNTY APPROVED MULLIONS AND
 INTO METAL STRUCTURES (HEAD/SILL/JAMBS)
 (3) THREADS MIN. TO EXTEND BEYOND METAL THICKNESS
 ALUMINUM: 1/8" THK. MIN. (6063-T5 MIN.)
 STEEL: 1/8" THK. MIN. (Fy = 36 KSI MIN.)
 (STEEL IN CONTACT WITH ALUMINUM TO BE PLATED OR PAINTED)
CRITICAL EDGE DISTANCE
 INTO CONCRETE AND BLOCKS = 2-1/2" MIN.
 INTO WOOD STRUCTURE = 1" MIN.
 INTO METAL STRUCTURE = 3/4" MIN.
 WOOD AT HEAD, SILL OR JAMBS SG = 0.55 MIN.
 CONCRETE AT HEAD, SILL OR JAMBS f'c = 3000 PSI MIN.
 C-90 HOLLOW/FILLED BLOCK AT JAMBS f'm = 2000 PSI MIN.

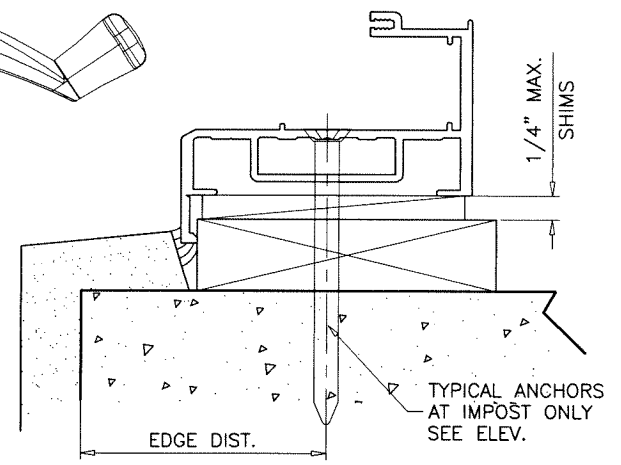

Sealed: 4/15/2022

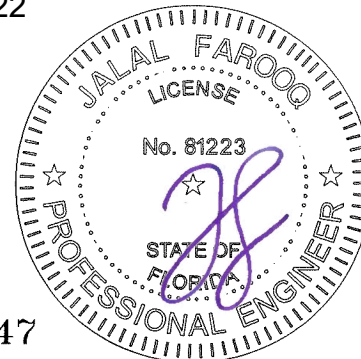

FL #41347

af c
AL-FAROOQ CORPORATION
 ENGINEERS & PRODUCT DEVELOPMENT
 9360 SUNSET DRIVE, SUITE 220
 MIAMI, FLORIDA 33173
 TEL. (305) 264-8100
 WWW.AFCENG.COM
 FBPE #3538
 COMP-ANL/22-11F-AAG

VistaView Alum Outswing Casement Wdw. (L.M.I.)
Aldora Aluminum & Glass Products Inc.
 4250 Coral Ridge Drive, Suite 101
 Coral Springs, FL 33065
 Tel. (954) 784-6900 Fax. (954) 784-6901

revisions:	no.	date	by	description
date:	03-30-22	scale:	1/2" = 1"	
dr. by:	TARIQ	chk. by:		
drawing no.	22-11F			
sheet	3 of 6			

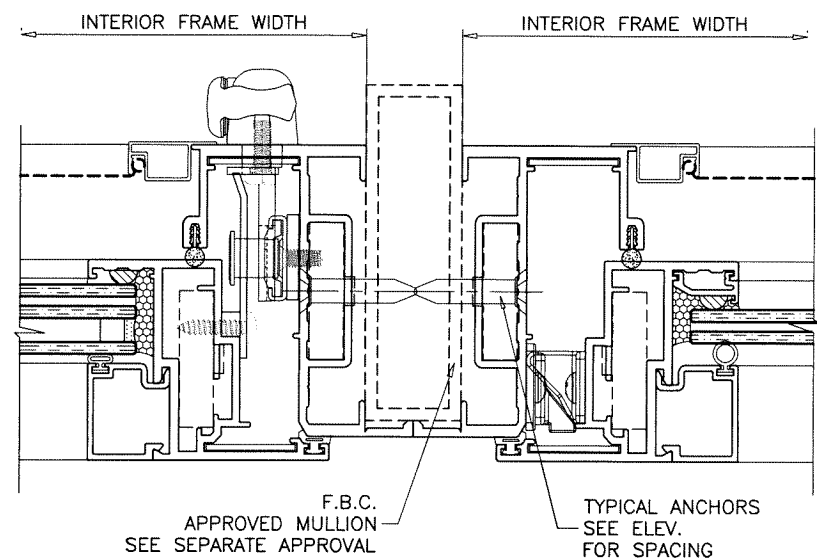
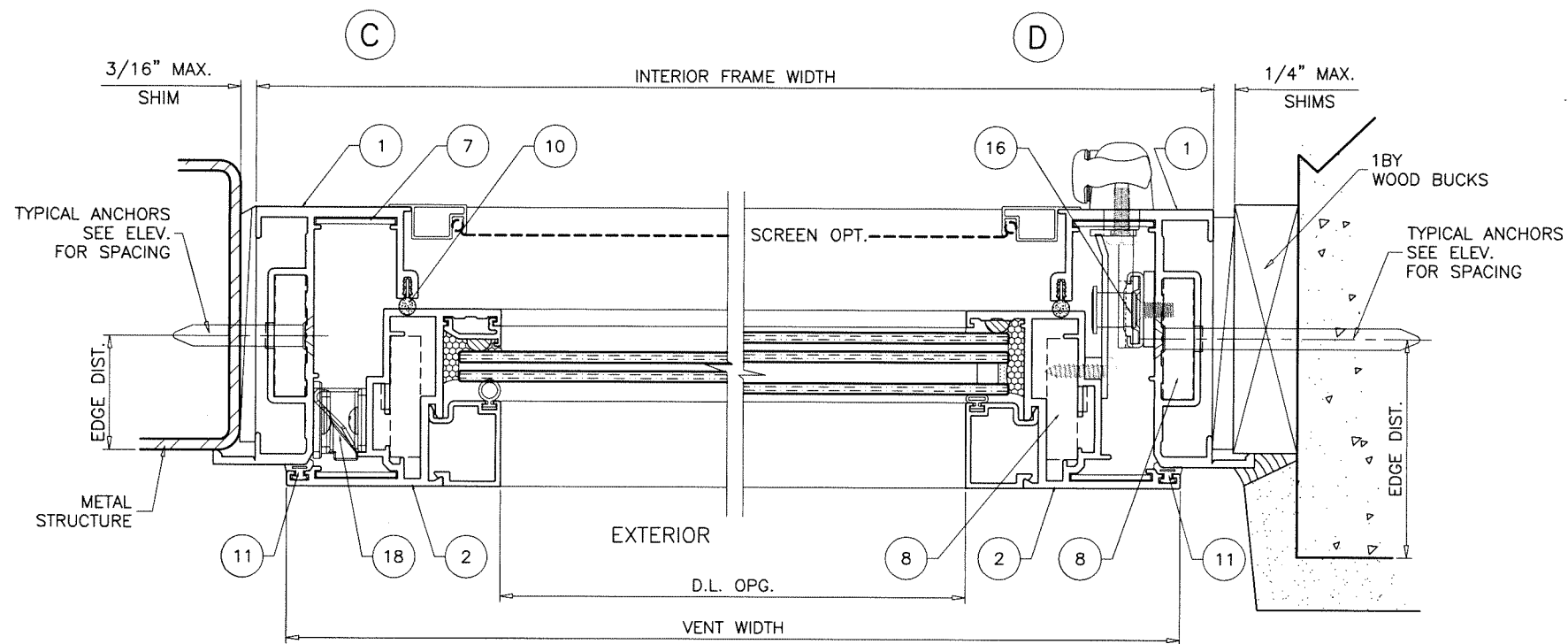

SINGLE VENT WINDOWS

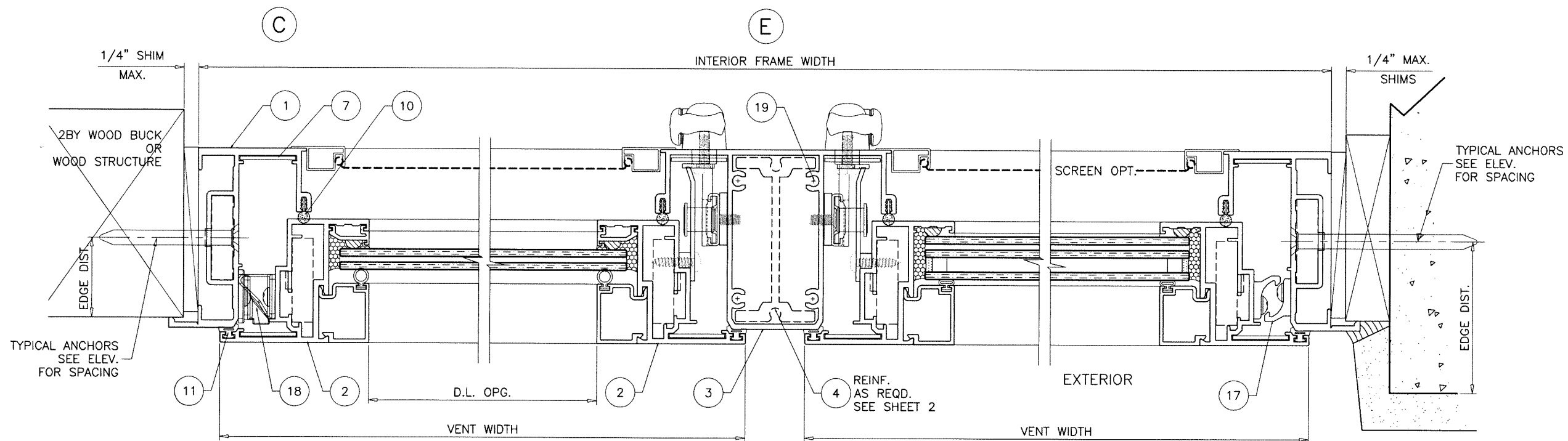

DUAL VENT WINDOWS

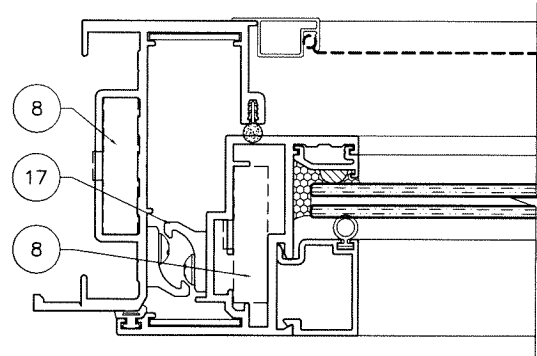

Sealed: 4/15/2022

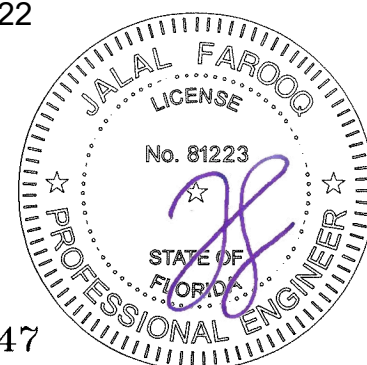

FL #41347

af c

AL-FAROOQ CORPORATION
ENGINEERS & PRODUCT DEVELOPMENT
9360 SUNSET DRIVE, SUITE 220
MIAMI, FLORIDA 33173
TEL. (305) 264-8100 WWW.AFCENG.COM
FBPE #3538 COMP-ANL\22-11F-AAG

VistaView Alum Outswing Casement Wdw. (L.M.I.)
Aldora Aluminum & Glass Products Inc.
4250 Coral Ridge Drive, Suite 101
Coral Springs, FL 33065
Tel. (954) 784-6900 Fax. (954) 784-6901

revisions:	no	date	by	description

date: 03-30-22
scale: 1/2" = 1"
dr. by: TARIQ
chk. by:

drawing no.
22-11F

sheet 4 of 6

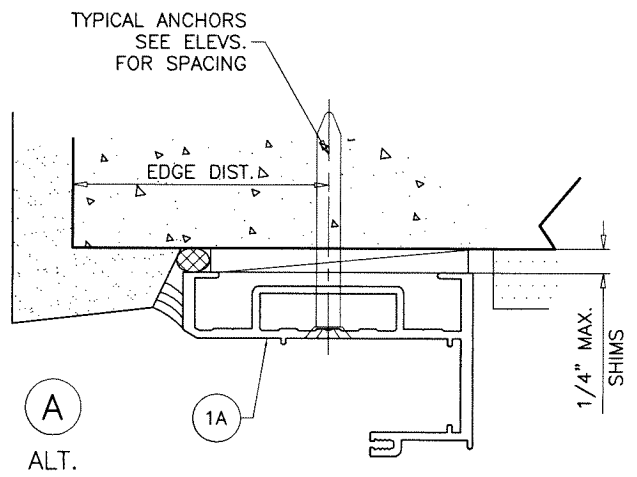

A
ALT.

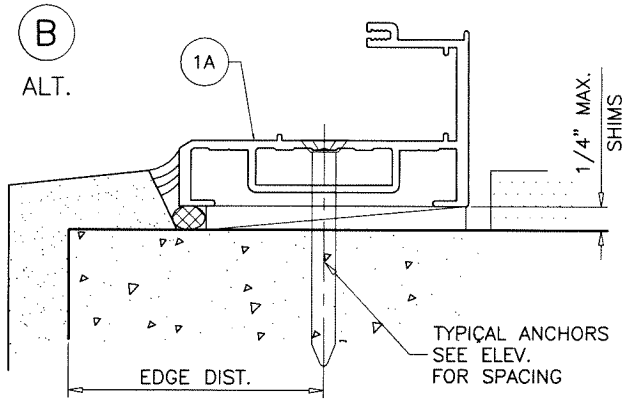
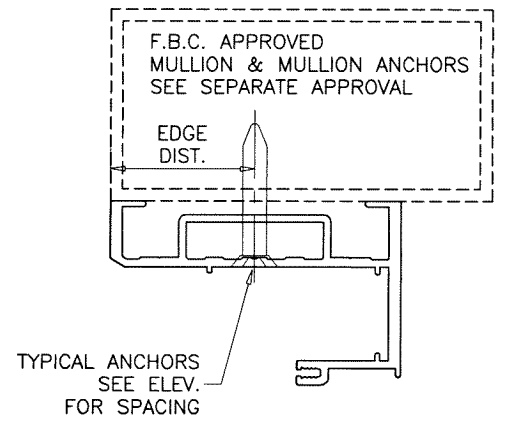
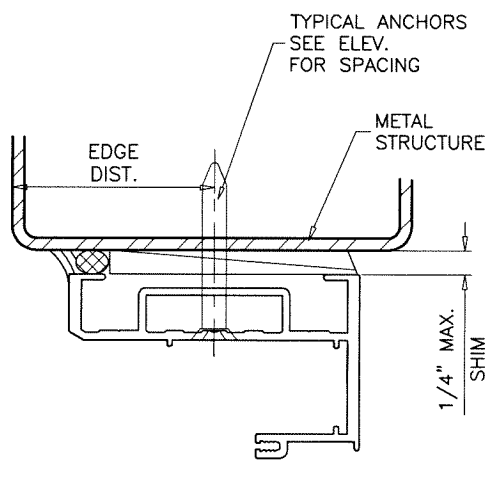

B
ALT.

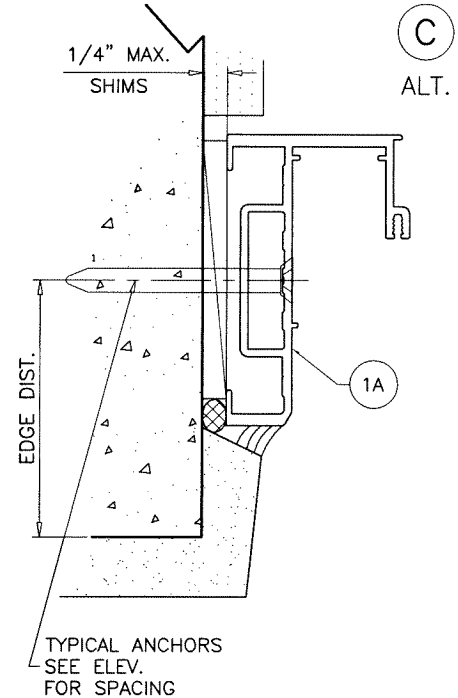

C
ALT.

INSTALLATION DETAILS WITH FLUSH FRAMES
SEE SHEETS 3 & 4 FOR WINDOW DETAILS

Sealed: 4/15/2022

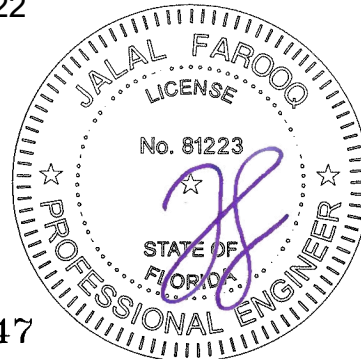

FL #41347

afc

AL-FAROOQ CORPORATION
ENGINEERS & PRODUCT DEVELOPMENT
9360 SUNSET DRIVE, SUITE 220
MIAMI, FLORIDA 33173
TEL. (305) 264-8100 WWW.AFCENG.COM
FBPE #3538 COMP-ANL\22-11F-AAG

VistaView Alum Outswing Casement Wdw. (L.M.I.)
Aldora Aluminum & Glass Products Inc.
4250 Coral Ridge Drive, Suite 101
Coral Springs, FL 33065
Tel. (954) 784-6900 Fax. (954) 784-6901

revisions:	
no	date by description

date: 03-30-22
scale: 1/2" = 1"
dr. by: TARIQ
chk. by:

drawing no.
22-11F
sheet 5 of 6

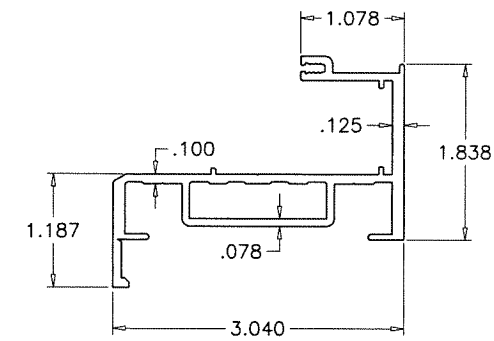

① FLANGE FRAME HEAD/SILL/JAMB

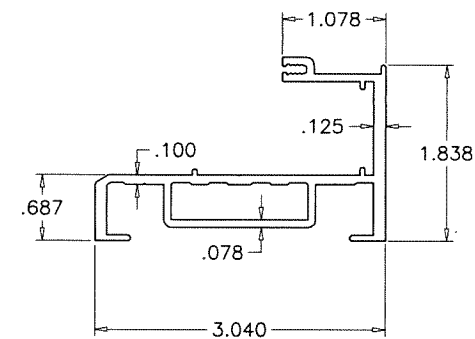

①A FLUSH FRAME HEAD/SILL/JAMB

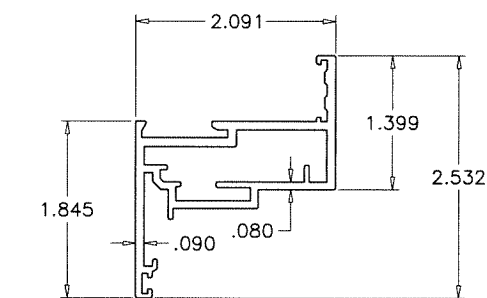

② VENT TOP/BOTTOM/SIDE RAIL

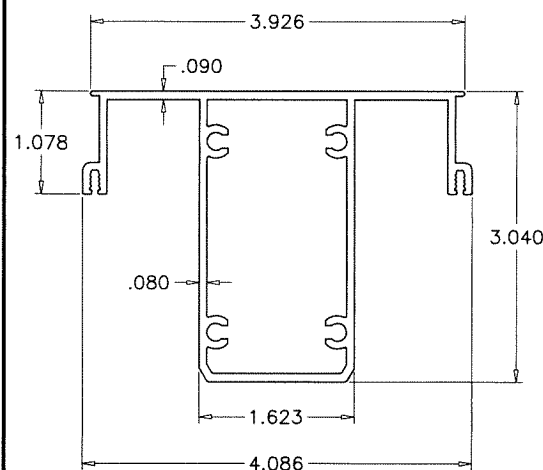

③ IMPOST

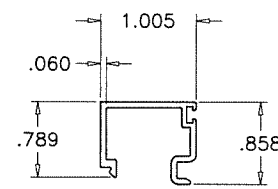

⑤ GLAZING STOP

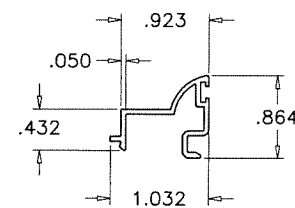

⑤A ALT. GLAZING STOP

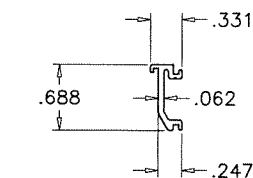

⑥ GLAZING ADAPTER

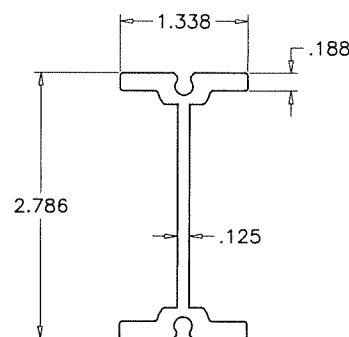

④ IMPOST REINFORCING

ITEM	PART #	QUANTITY	DESCRIPTION	MATERIAL	MANF./SUPPLIER/REMARKS
1	SMI-824	4/	WDW. FLANGE FRAME	6063-T6	-
1A	SMI-823	4/	WDW. FLUSH FRAME	6063-T6	-
2	SMI-821	4/	WDW. VENT	6063-T6	-
3	SMI-825	AS REQD.	IMPOST	6063-T6	-
4	SMI-831	AS REQD.	IMPOST REINFORCING	6063-T6	-
5	SMI-827	4/	LITE GLAZING BEAD	6063-T6	-
5A	-	4/	LITE ALT. GLAZING BEAD	6063-T6	-
6	SMI-822	4/	LITE GLAZING ADAPTER	6063-T6	-
7	-	AS REQD.	CORNER GUIDE	ST. STEEL	-
8	-	AS REQD.	CORNER KEY	6063-T6	MONTICELLI
9	SMI-802	AS REQD.	GLAZING GASKET	EPDM	MELTPOINT
10	SMI-G28	AS REQD.	FRAME W'STRIPPING	FOAM	AMESBURY
11	SMI-G29	AS REQD.	VENT W'STRIPPING	EPDM	DUROMETER 70±5 SHORE A
12	-	2/	LITE SETTING BLOCK (3/16" X 5/8" X 4" LONG)	EPDM	DUROMETER 80±5 SHORE A
13	-	AS REQD.	GLASS SPACER	SILICONE	FRANK LOWE
14	-	2/	VENT HINGES	-	TRUTH
15	-	1/	VENT OPERATOR	-	TRUTH
16	-	1/	VENT MULTI POINT LOCK	-	TRUTH
17	-	AS REQD.	SNUBBERS	-	SECURISTYLE
18	-	AS REQD.	PULL-IN BLOCKS	-	SECURISTYLE
19	#12 X 1-1/2"	AS REQD.	ASSEMBLY FASTENERS	ST. STEEL	FH SMS

SEALANT:

ALL JOINTS AND FRAME CONNECTIONS SEALED WITH DOWSIL 795 SEALANT.

LOCKS:

MAGNUM MULTI POINT LOCK SYSTEM BY 'CALDWELL' AT FRAME JAMB
LOCK OPERATOR AT 8-1/2" FROM SILL
FASTENED TO JAMBS WITH (2) #10 X 1/2" PH SMS.

LOCK BAR SECURED TO JAMB WITH LOCK GUIDES SPACED AT 12-3/4" O.C. MAX.
EACH GUIDE FASTENED WITH (2) #8 X 1" PH SMS

ST. STEEL KEEPERS AT VENT FACING LOCKING POINTS EACH FASTENED WITH (2) #8 X 3/4" PH SMS
SEE CHART ON SHEET 1 FOR QUANTITIES

HINGES:

OPTION #1
SERIES 601SS/301SS, 4-BAR ST/ST HINGES BY 'TRUTH' LOCATED AT TOP AND BOTTOM CORNERS
FASTENED TO FRAME WITH (2) #10 X 3/4" PH SMS
FASTENED TO VENT WITH (2) #10 X 3/4" PH SMS

OPTION #2
MAGNUM SERIES 4100 OFFSET 4-BAR HINGES OR MAGNUM EGRESS #5012 BY 'CALDWELL' LOCATED AT TOP AND BOTTOM CORNERS
FASTENED TO FRAME WITH (2) #10 X 3/4" PH SMS
FASTENED TO VENT WITH (2) #10 X 3/4" PH SMS

OPERATOR:

OPTION #1
SINGLE ARM ROTO OPERATOR BY 'TRUTH' LOCATED AT SILL END
FASTENED WITH (6) #10 X 1" FH SMS
OPERATOR TRACK #30175 AT BOTTOM RAIL
FASTENED WITH (2) #10 X 1" P PH SMS

OPTION #2
DYAD ROTO OPERATOR BY 'TRUTH' LOCATED AT SILL END
FASTENED WITH (6) #10 X 1" FH SMS
OPERATOR TRACK #30175 AT BOTTOM RAIL
FASTENED WITH (2) #10 X 1" P PH SMS

SNUBBERS:

VECTOR SECURITY DEVICE BY 'SECURISTYLE' LOCATED AT JAMB AND HINGE STILE AT 11" FROM TOP AND BOTTOM
EACH FASTENED WITH (2) #10 X 1/2" P FH SDS.

PULL-IN BLOCKS:

PULL IN BLOCK BY 'SECURISTYLE' LOCATED AT JAMB AND HINGE STILE AT MIDSPAN
EACH FASTENED WITH (2) #10 X 1/2" P FH SDS.

AL-FAROQ CORPORATION
ENGINEERS & PRODUCT DEVELOPMENT
9360 SUNSET DRIVE, SUITE 220
MIAMI, FLORIDA 33173
TEL. (305) 264-8100 WWW.AFCENG.COM
FBPE #8538
COMP-ANL\22-11F-AAG

VistaView Alum Outswing Casement Wdw. (L.M.I.)
Aldora Aluminum & Glass Products Inc.
4250 Coral Ridge Drive, Suite 101
Coral Springs, FL 33065
Tel. (954) 784-6900 Fax. (954) 784-6900

revisions:	no	date	by	description

date: 03-30-22
scale: 1/2" = 1"
dr. by: TARIQ
chk. by:

drawing no. **22-11F**
sheet 6 of 6

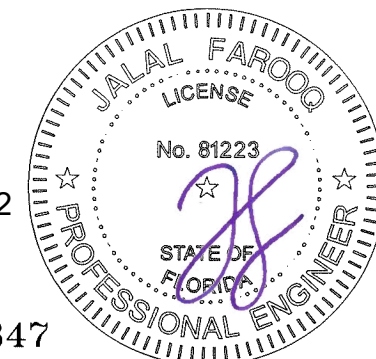

Sealed: 4/15/2022

FL #41347