

REVISIONS			
REV	DESCRIPTION	DATE	APPROVED

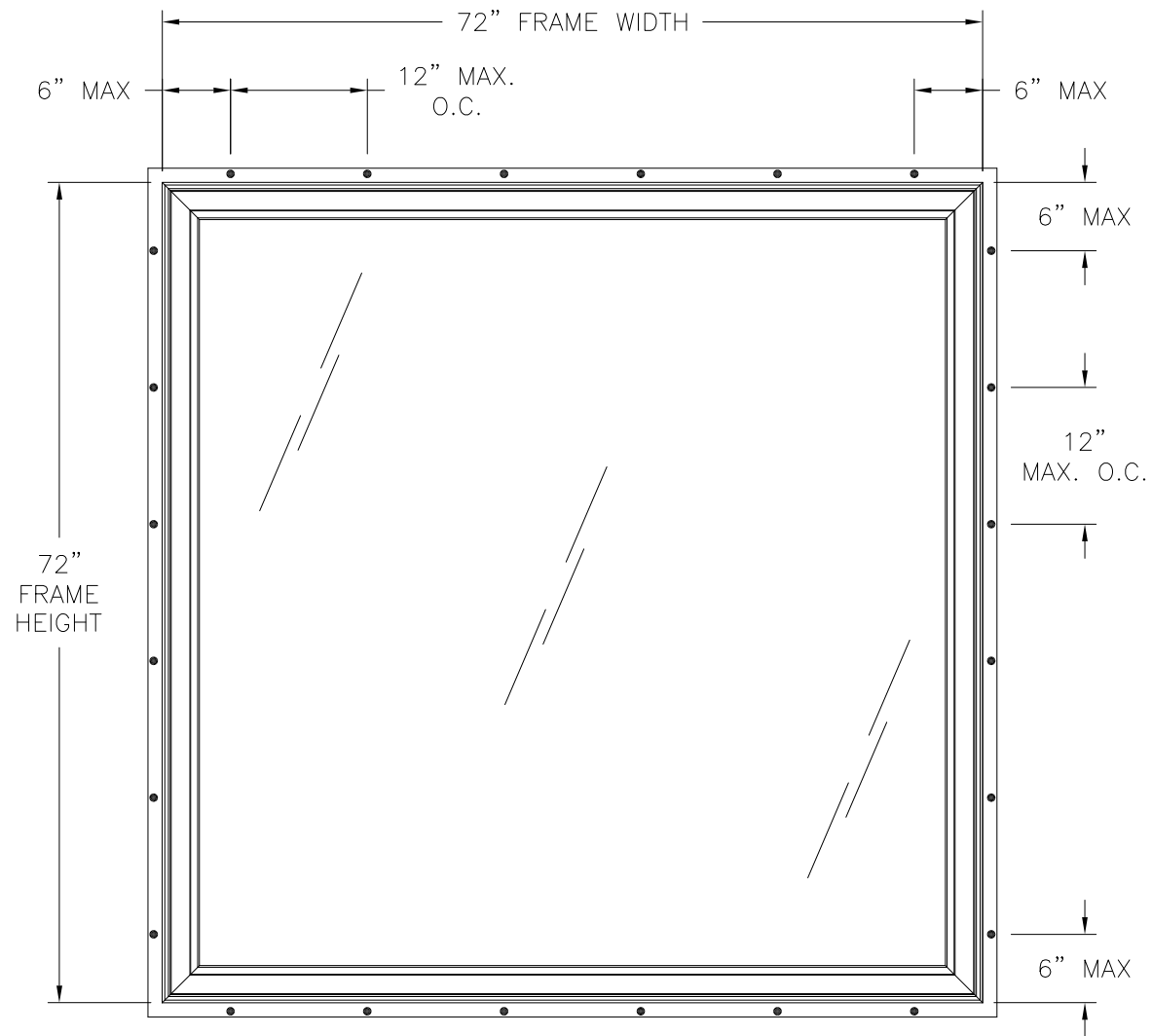

- NOTES:
1. THE PRODUCT SHOWN HEREIN IS DESIGNED AND MANUFACTURED TO COMPLY WITH REQUIREMENTS OF THE FLORIDA BUILDING CODE.
 2. WOOD FRAMING AND METAL STRUCTURE TO BE DESIGNED AND ANCHORED TO PROPERLY TRANSFER ALL LOADS TO STRUCTURE. FRAMING AND MASONRY OPENING IS THE RESPONSIBILITY OF THE ARCHITECT OR ENGINEER OF RECORD.
 3. FRAMING SHALL EXTEND BEYOND UNIT FRAME INTERIOR FACE SO THAT FULL FRAME SUPPORT IS PROVIDED AND MUST BE PROPERLY ANCHORED TO STRUCTURE.
 4. ALLOWABLE STRESS INCREASE OF 1/3 WAS NOT USED IN THE DESIGN OF THE PRODUCT SHOWN HEREIN. WIND LOAD DURATION FACTOR Cd=1.6 WAS USED FOR WOOD ANCHOR CALCULATIONS.
 5. FRAME MATERIAL: EXTRUDED RIGID PVC.
 6. UNITS MUST BE GLAZED PER ASTM E1300, SEE GLASS DETAIL IN SHEET 3.
 7. APPROVED IMPACT PROTECTIVE SYSTEM IS NOT REQUIRED FOR THIS PRODUCT IN WIND BORNE DEBRIS REGIONS UP TO WIND ZONE 3.
 8. SHIM AS REQUIRED WITH LOAD BEARING SHIM. SHIM WHERE SPACE OF 1/16" OR GREATER OCCURS. MAXIMUM ALLOWABLE SHIM STACK TO BE 1/4".
 9. FOR ANCHORING INTO WOOD FRAMING OR 2X BUCK USE #8 WOOD SCREWS WITH SUFFICIENT LENGTH TO ACHIEVE A 1 1/4" MINIMUM EMBEDMENT INTO SUBSTRATE. LOCATE ANCHORS AS SHOWN IN ELEVATIONS AND INSTALLATION DETAILS.
 10. FOR ANCHORING INTO METAL STRUCTURE USE #8 SMS OR SELF DRILLING SCREWS SCREWS WITH SUFFICIENT LENGTH TO ACHIEVE 3 THREADS MINIMUM BEYOND STRUCTURE INTERIOR WALL. LOCATE ANCHORS AS SHOWN IN ELEVATIONS AND INSTALLATION DETAILS.
 11. ALL FASTENERS TO BE CORROSION RESISTANT.
 12. ANCHORS SHALL BE INSTALLED IN ACCORDANCE WITH ANCHOR MANUFACTURER'S INSTALLATION INSTRUCTIONS, AND ANCHORS SHALL NOT BE USED IN SUBSTRATES WITH STRENGTHS LESS THAN THE MINIMUM STRENGTH SPECIFIED BELOW:
 - 12.1. WOOD - MINIMUM SPECIFIC GRAVITY OF G=0.42
 - 12.2. METAL STRUCTURE: STEEL 18GA, 33KSI OR ALUMINUM 6063-T5 1/8" THICK MINIMUM

PE9301W PVC FIXED WINDOW
EXTERIOR VIEW

DESIGN PRESSURE RATING	IMPACT RATING
±80.0PSF	LARGE & SMALL MISSILE IMPACT

MISSILE LEVEL D, WIND ZONE 3

SIGNED: 05/10/2023

STERGIS WINDOW & DOORS
79 WALTON STREET
ATTLEBORO, MA 02703

PE9301W PVC FIXED WINDOW
LMI & SMI
ELEVATION AND NOTES

DRAWN: R.L.	DWG NO. 08-03939	REV -
SCALE NTS	DATE 05/03/23	SHEET 1 OF 4

L. ROBERTO LOMAS P.E.
400 S. PALM AVE, INDIALANTIC, FL 32903
434-688-0609 rllomas@rlomaspe.com

Luis R. Lomas P.E.
FL No.: 62514

TABLE OF CONTENTS	
SHEET NO.	DESCRIPTION
1	ELEVATION, ANCHORING AND NOTES
2 - 3	INSTALLATION DETAILS AND COMPONENTS
4	COMPONENTS AND GLAZING DETAIL

REVISIONS			
REV	DESCRIPTION	DATE	APPROVED

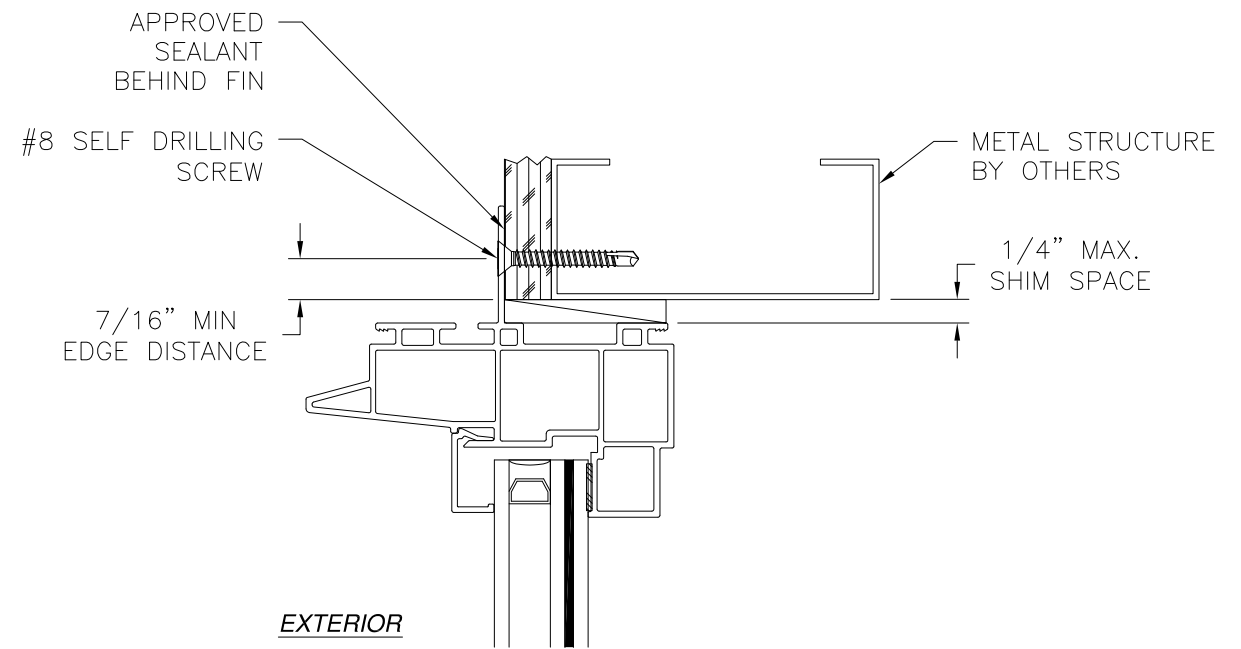

EXTERIOR

INTERIOR

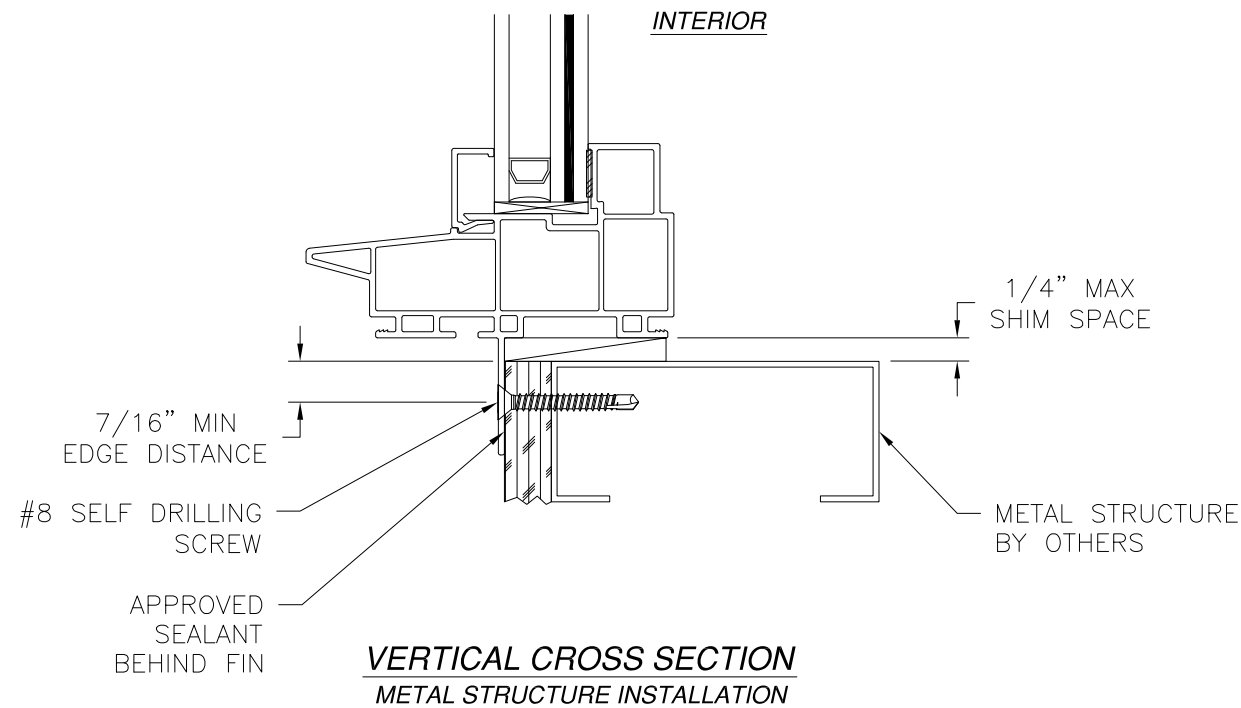

VERTICAL CROSS SECTION
METAL STRUCTURE INSTALLATION

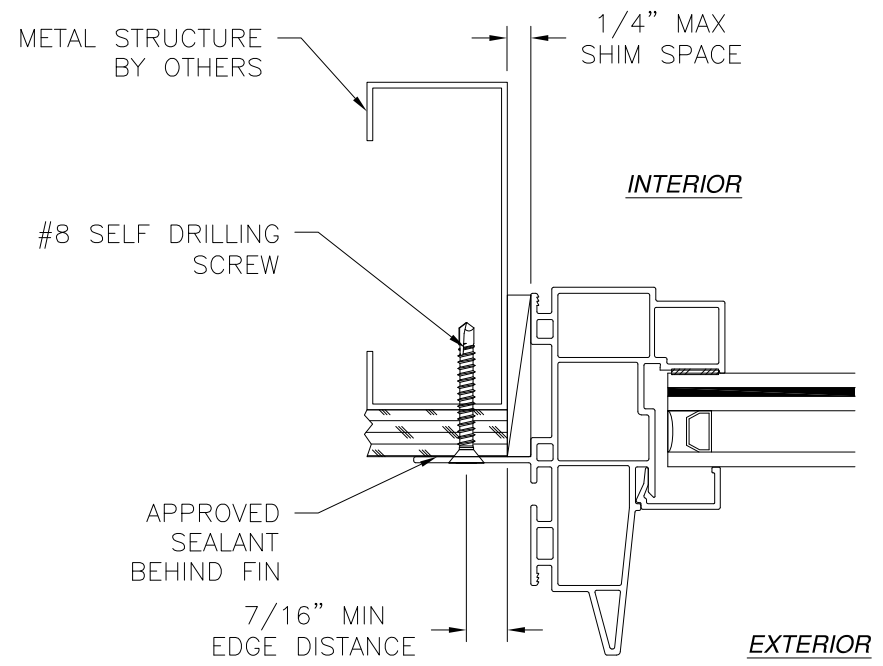

JAMB INSTALLATION DETAIL
METAL STRUCTURE INSTALLATION

- NOTES:**
1. INTERIOR AND EXTERIOR FINISHES, BY OTHERS, NOT SHOWN FOR CLARITY.
 2. PERIMETER AND JOINT SEALANT BY OTHERS TO BE DESIGNED IN ACCORDANCE WITH ASTM E2112

SIGNED: 05/10/2023

STERGIS WINDOW & DOORS 79 WALTON STREET ATTLEBORO, MA 02703		
PE9301W PVC FIXED WINDOW LMI & SMI FIN INSTALLATION DETAILS		
DRAWN: R.L.	DWG NO. 08-03939	REV -
SCALE NTS	DATE 05/03/23	SHEET 10 OF 4
L. ROBERTO LOMAS P.E. 400 S. PALM AVE, INDIALANTIC, FL 32903 434-688-0609 rllomas@rlomaspe.com		

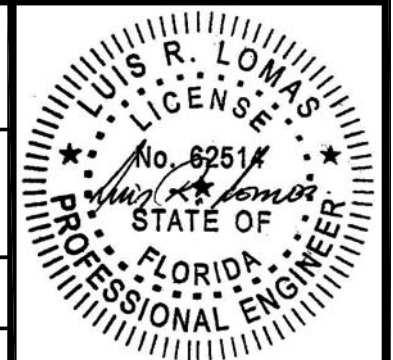

Luis R. Lomas P.E.
FL No.: 62514

REVISIONS			
REV	DESCRIPTION	DATE	APPROVED

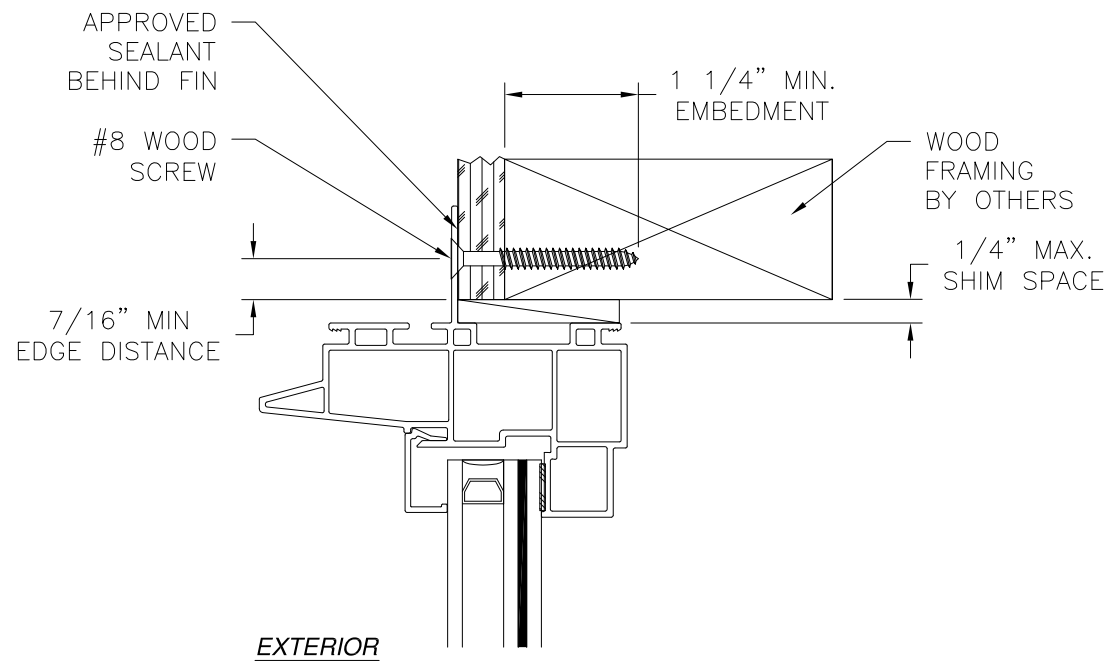

EXTERIOR INTERIOR

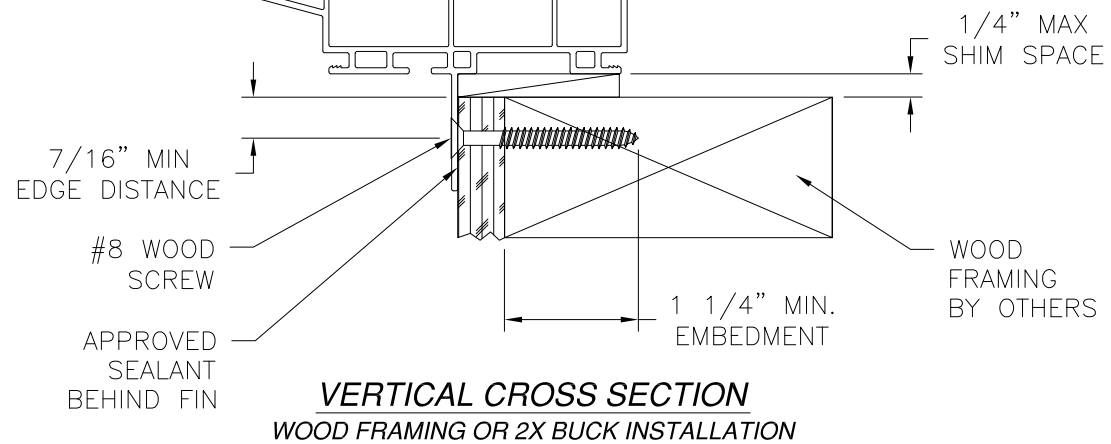

VERTICAL CROSS SECTION
WOOD FRAMING OR 2X BUCK INSTALLATION

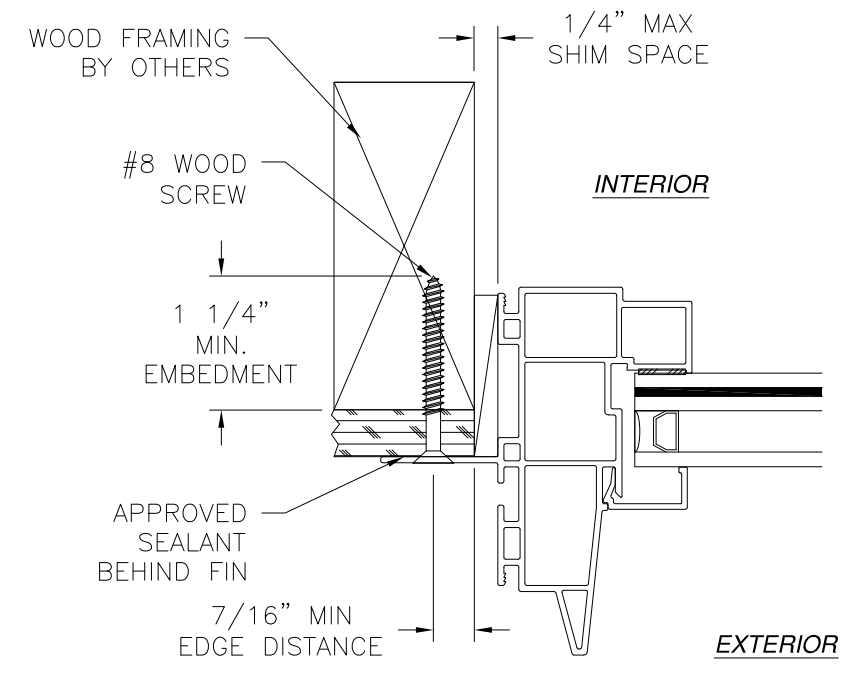

JAMB INSTALLATION DETAIL
WOOD FRAMING OR 2X BUCK INSTALLATION

- NOTES:**
1. INTERIOR AND EXTERIOR FINISHES, BY OTHERS, NOT SHOWN FOR CLARITY.
 2. PERIMETER AND JOINT SEALANT BY OTHERS TO BE DESIGNED IN ACCORDANCE WITH ASTM E2112

SIGNED: 05/10/2023

STERGIS WINDOW & DOORS 79 WALTON STREET ATTLEBORO, MA 02703		
PE9301W PVC FIXED WINDOW LMI & SMI FIN INSTALLATION DETAILS		
DRAWN: R.L.	DWG NO. 08-03939	REV -
SCALE NTS	DATE 05/03/23	SHEET 10 OF 4
L. ROBERTO LOMAS P.E. 400 S. PALM AVE, INDIALANTIC, FL 32903 434-688-0609 rllomas@rlomaspe.com		

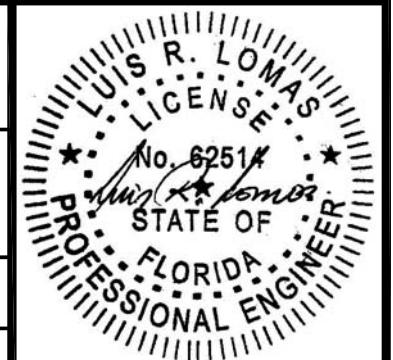

Luis R. Lomas P.E.
FL No.: 62514

REVISIONS			
REV	DESCRIPTION	DATE	APPROVED

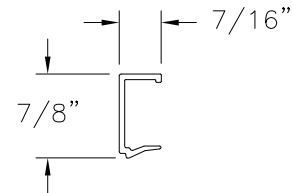

3/4" GLAZING BEAD (BV137)
RIGID PVC .059" THICK

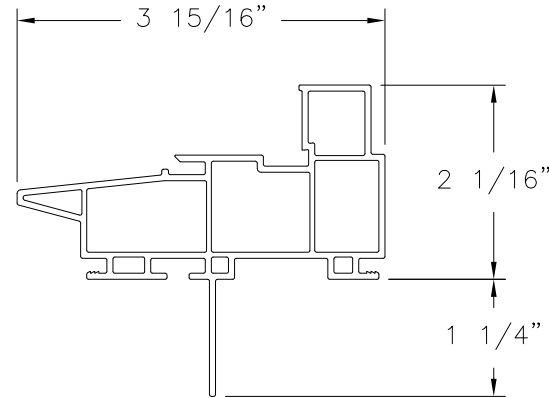

PICTURE FRAME (PE9301)
RIGID PVC .065" THICK

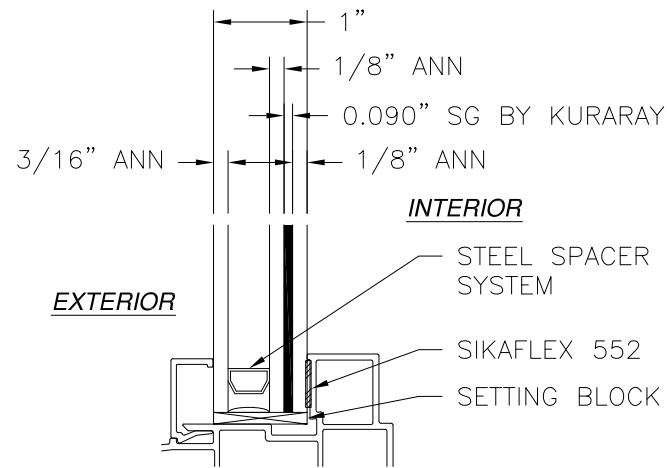

GLAZING DETAIL

SIGNED: 05/10/2023

STERGIS WINDOW & DOORS
79 WALTON STREET
ATTLEBORO, MA 02703

PE9301W PVC FIXED WINDOW
LMI & SMI
COMPONENTS AND GLAZING DETAIL

DRAWN: R.L.	DWG NO. 08-03939	REV -
SCALE NTS	DATE 05/03/23	SHEET 4 OF 4

L. ROBERTO LOMAS P.E.
400 S. PALM AVE, INDIALANTIC, FL 32903
434-688-0609 rllomas@rlomaspe.com

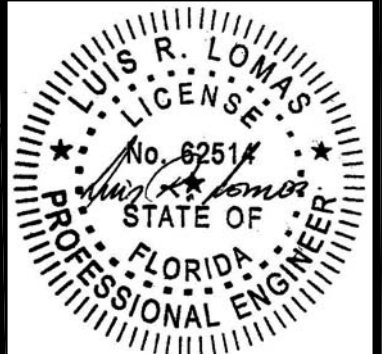

Luis R. Lomas P.E.
FL No.: 62514