

**GENERAL NOTES**

1. THE PRODUCT SHOWN HEREIN CONSTRUCTED FROM LUXVIEW THERMALLY BROKEN ALUMINUM FRAMES HAS BEEN TESTED TO TAS201/202/203-94, AND MEETS THE REQUIREMENTS OF THE FLORIDA BUILDING CODE, 8TH EDITION (2023), INCLUDING THE HIGH VELOCITY HURRICANE ZONE.
2. THIS PRODUCT IS LARGE AND SMALL MISSILE IMPACT RESISTANT AND DOES NOT REQUIRE THE USE OF IMPACT PROTECTIVE DEVICES (SHUTTERS) IN WINDBORNE DEBRIS REGIONS.
3. THE DESIGN PRESSURES INDICATED IN THIS DRAWING ARE AS LIMITED BY ASTM E-1300 GLASS TABLES, AND TESTED WATER, STRUCTURAL, AND CYCLIC PRESSURES.
4. THIS DOCUMENT ADDRESSES PRODUCT ANCHORAGE TO ACHIEVE THE INDICATED DESIGN PRESSURES AT THE INDICATED SIZES, IN THE CONFIGURATION SHOWN IN THE ELEVATIONS. INSTALL PRODUCTS WITH MAXIMUM SHIM GAP, MINIMUM EDGE DISTANCE AND EMBEDMENT, AND WITH FASTENER TYPE AS SHOWN IN THE DETAILS AND AS INDICATED IN TABLE 1. FOR FULL PRODUCT CONSTRUCTION DETAILS SEE INTERTEK TEST REPORTS N9308.01-550-44-R0 AND N9351.05/6/7-550-44-R0.
6. THE 4/3 ALLOWABLE STRESS INCREASE FACTOR (SHORT-TERM INCREASE FACTOR) HAS NOT BEEN USED IN THE ANCHOR ANALYSIS FOR THIS SYSTEM. THE 1.6 Cd FACTOR WAS USED IN THE ANALYSIS OF ANCHORAGE INTO WOOD SUBSTRATE.
7. THE OPENING SUBSTRATE MATERIALS (FRAMING, MASONRY, BUCKS) AND ATTACHMENT OF BUCKS TO THE SUBSTRATE ARE BY OTHERS AND SHALL BE VERIFIED BY THE ARCHITECT OR ENGINEER OF RECORD OR AS APPROVED BY THE AUTHORITY HAVING JURISDICTION (AHJ). BUCKING, OPENINGS, & BUCKING FASTENERS MUST BE PROPERLY DESIGNED & INSTALLED BY OTHERS IN ACCORDANCE WITH THE FBC TO TRANSFER SUPERIMPOSED LOADS TO THE STRUCTURE. WITH MASONRY OPENINGS, WOOD BUCKS ARE OPTIONAL.
8. DISSIMILAR MATERIALS THAT COME INTO CONTACT SHALL BE COATED OR OTHERWISE PROTECTED TO PREVENT GALVANIC REACTIONS. WOOD BUCKS, IF USED, SHALL BE PRESSURE TREATED, WITH EITHER A TREATMENT OR COATING COMPATIBLE WITH THIS PRODUCT.
9. ALL ANCHORS USED SHALL BE OF A MATERIAL OR HAVE A COATING COMPATIBLE WITH THE PRESSURE TREATED WOOD BUCKS AND ALL OTHER WINDOW MATERIALS.
10. ALL HARDWARE & FASTENERS SHALL BE IN ACCORDANCE WITH THESE DRAWINGS, OR AS APPROVED, SIGNED, AND SEALED BY A FLORIDA REGISTERED PROFESSIONAL ENGINEER ON A SITE-SPECIFIC BASIS.
11. SEALING AND FLASHING STRATEGIES FOR OVERALL WATER INFILTRATION RESISTANCE OF THE INSTALLED PRODUCT SHALL BE THE RESPONSIBILITY OF OTHERS AND ARE NOT ADDRESSED BY THIS DOCUMENT.

**GENERAL ANCHOR NOTES:**

1. INSTALL ANCHORS WITH CLIPS AS INDICATED IN DETAILS IN THIS PRODUCT APPROVAL DOCUMENT.
2. INSTALL SHIMS AT EACH ANCHOR LOCATION WHERE A GAP OF 1/16" OR GREATER EXISTS BETWEEN PRODUCT FRAME AND SUBSTRATE.
3. SHIMS SHALL BE LOAD-BEARING (PLASTIC OR METALLIC) AND CAPABLE OF TRANSFERRING LOADS TO SUBSTRATE.
4. SPECIFIED ANCHOR EMBEDMENT TO SUBSTRATE SHALL BE BEYOND WALL FINISH OR STUCCO, BY OTHERS. FOR ATTACHMENT TO METAL SUBSTRATES ENSURE FULL THREAD ENGAGEMENT THROUGH METAL WALL WITH MIN. 3 THREADS BEYOND.
5. FOR MASONRY WITH WOOD BUCKS LESS THAN 1-1/2" THICK, EMBEDMENT SHALL BE BEYOND WOOD BUCKS AND INTO MASONRY. WOOD BUCKS ARE OPTIONAL WITH MASONRY INSTALLATIONS WHERE MASONRY EDGE DISTANCE CONDITIONS ARE MET WITH NO BUCKS. WOOD BUCKS 1-1/2" THICK OR GREATER SHALL HAVE EMBEDMENT INTO THE WOOD BUCKS.
6. ENSURE 1-1/2" MIN. ON-CENTER SPACING BETWEEN ANY TWO ULTRACON+ INSTALLATION ANCHORS.

**LUXVIEW FIX WALL WINDOW**

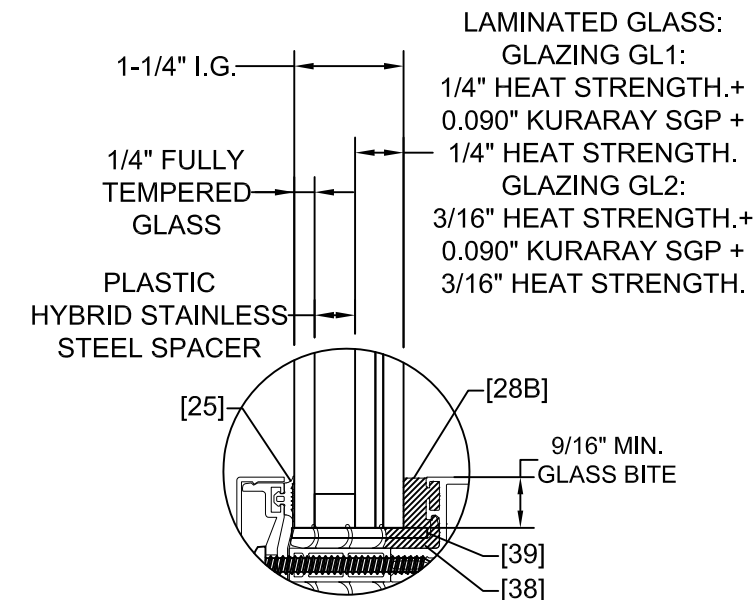

**TYPICAL GLAZING DETAIL**

TABLE 1: INSTALLATION ANCHOR REQUIREMENTS TABLE  
 NOTE: ALL ANCHORS ARE PAN HEAD OR HEX WASHER HEAD

SUBSTRATE TYPE	ANCHOR TYPE	MIN. EMBED.	MIN. EDGE DISTANCE
CONCRETE (3.05 KSI MIN)	1/4" DEWALT ULTRACON+	1-3/8"	2-1/2"
GROUT-FILLED CMU (ASTM C-90)	1/4" DEWALT ULTRACON+	1-1/4"	2-1/2"
HOLLOW CMU (ASTM C-90)	1/4" DEWALT ULTRACON+	1-1/4"	2-1/2"
2X MIN. SPRUCE-PINE-FIR WOOD (G=0.42 MIN.)	1/4" DEWALT ULTRACON+	1-3/8"	1"
16 GAUGE (0.060") MIN. STEEL STUD, 33KSI YIELD MIN., OR 1/8" ALUM. 6063-T5 MIN.	1/4"-14 HILTI KWIK-FLEX OR ITW TEKS SELF-DRILLING SCREW	FULL + 3 THREADS	1/2"

**LUXVIEW** 12605 Old Hickory Blvd Ste. 100  
 Antioch, TN 37013  
 615-200-7843

Sheet Title: **NOTES, ANCHOR TABLE, TYP. GLAZING** Date: 6/20/2023  
 LUXVIEW PROPRIETARY Dwg: FPA-FixWallWindow Rev: A  
 COPYRIGHT 2023 LUXVIEW LLC Sheet: 1 of 12 Scale: NTS

10/23/2023  
 Lucas A. Turner, P.E.  
 FL PE #58201  
 Turner Engineering & Consulting, Inc.  
 2428 Old Natchez Trc Trl  
 Camden, TN 38320  
 Ph. 941-380-1574

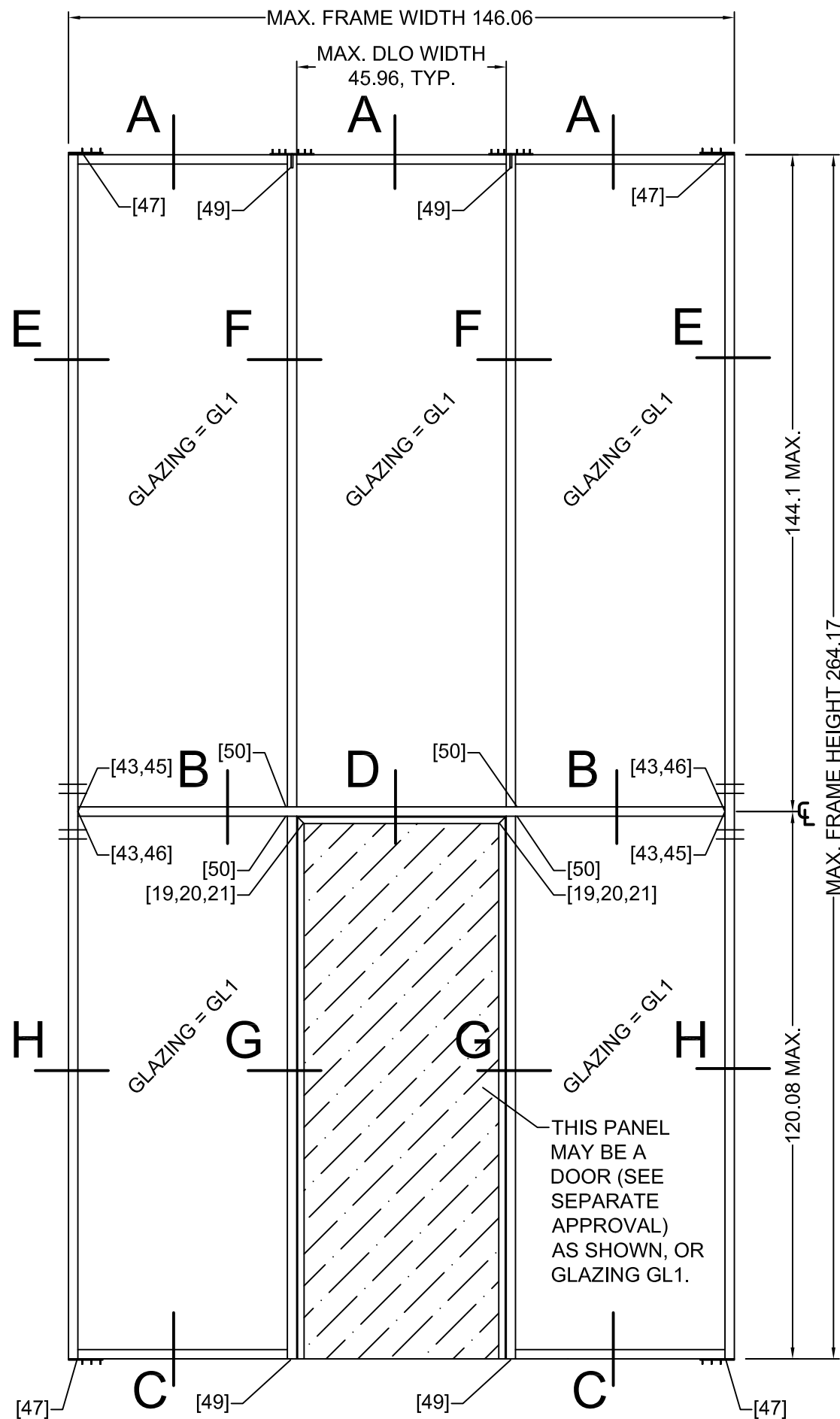

ELEVATION - 150mm ENTRY ASSEMBLY

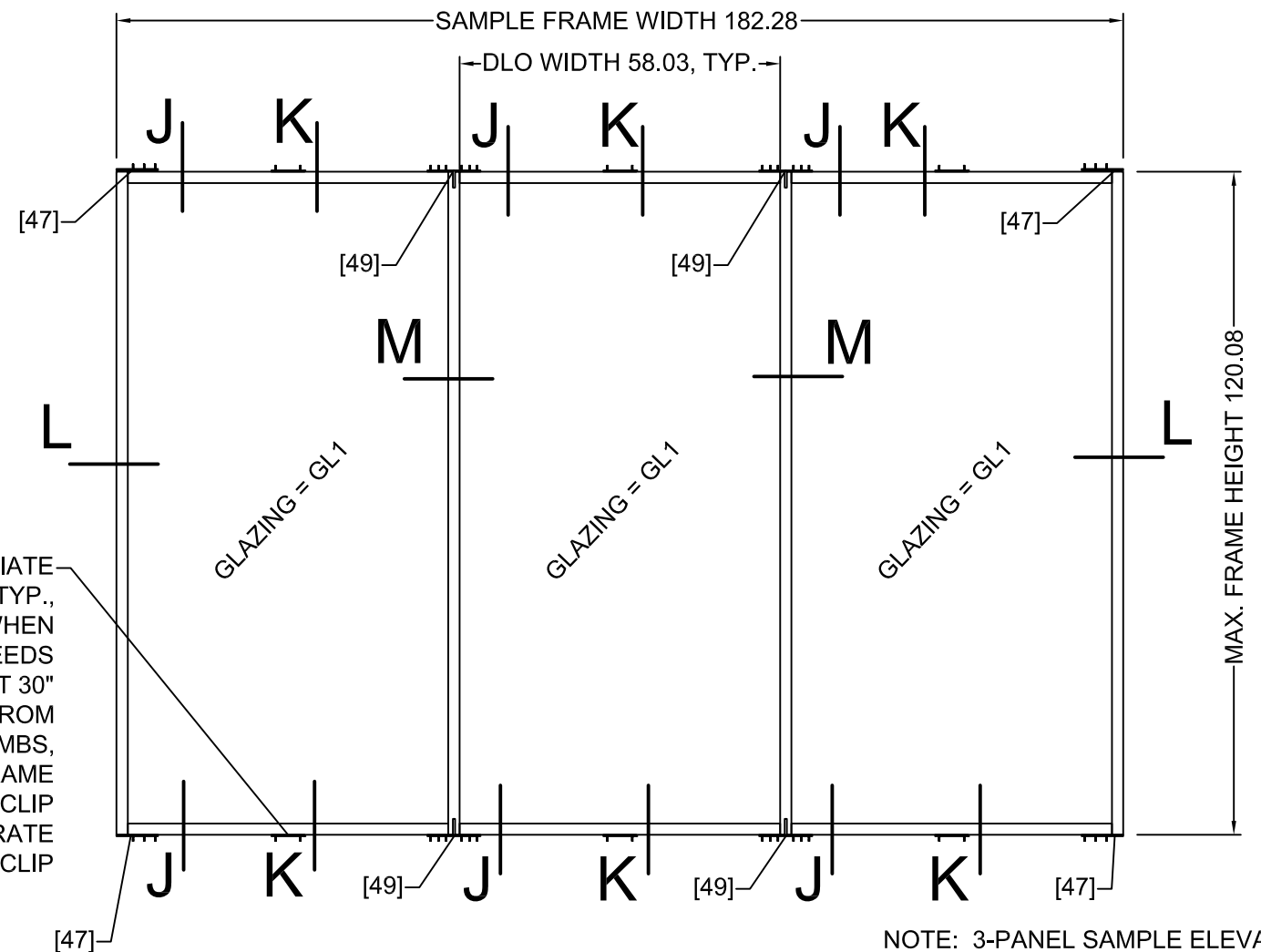

ELEVATION - 150mm  
HORIZONTALLY MULLED ASSEMBLY

[21B] INTERMEDIATE ANCHORS, TYP., REQUIRED ONLY WHEN DLO WIDTH EXCEEDS 58.03". LOCATE AT 30" MAX. O.C. FROM VERTICALS/JAMBS, ATTACH TO FRAME W/ 4 [19B] PER CLIP AND TO SUBSTRATE WITH 2 [42] PER CLIP

NOTE: 3-PANEL SAMPLE ELEVATION SHOWN, HOWEVER HORIZ. MULLED ASSEMBLIES MAY BE USED WITH UNLIMITED NUMBER OF MULLED PANELS, PROVIDED THAT PANEL AREAS AS SHOWN IN THE ELEVATIONS ARE NOT EXCEEDED. OTHER ASPECT RATIOS OF HORIZONTALLY MULLED UNITS ARE ALLOWED AT REDUCED HEIGHTS WITH INCREASED PANEL WIDTHS, PROVIDED THAT PANEL AREA AS INDICATED IN THIS ELEVATION IS NOT EXCEEDED.

150mm ENTRY AND HORIZONTALLY MULLED ASSEMBLIES, ELEVATIONS THIS SHEET

DESIGN PRESSURE RATING, PSF	IMPACT RATING	REQUIRED GLAZING
+50 / -65	LARGE AND SMALL MISSILE IMPACT	GL1 (SEE SHEET 1)

LUXVIEW

12605 Old Hickory Blvd Ste. 100  
Antioch, TN 37013  
615-200-7843

Sheet Title:  
150mm ELEVATIONS

Date:  
6/20/2023

LUXVIEW PROPRIETARY  
COPYRIGHT 2023 LUXVIEW LLC

Dwg: FPA-FixWallWindow  
Sheet: 2 of 12

Rev: A  
Scale: NTS



10/23/2023  
Lucas A. Turner, P.E.  
FL PE #58201  
Turner Engineering  
& Consulting, Inc.  
2428 Old Natchez Trc Trl  
Camden, TN 38320  
Ph. 941-380-1574

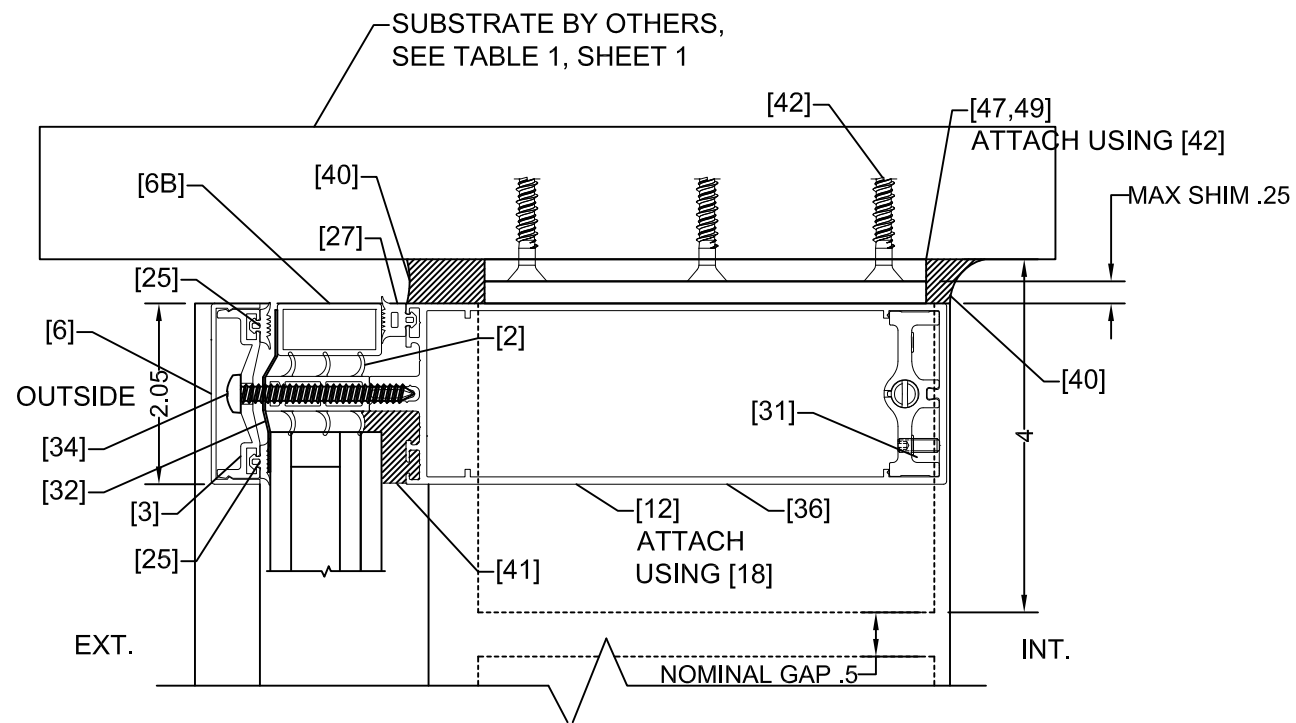

**SECTION A**  
TYPICAL 150mm ENTRY ASSEMBLY HEADER

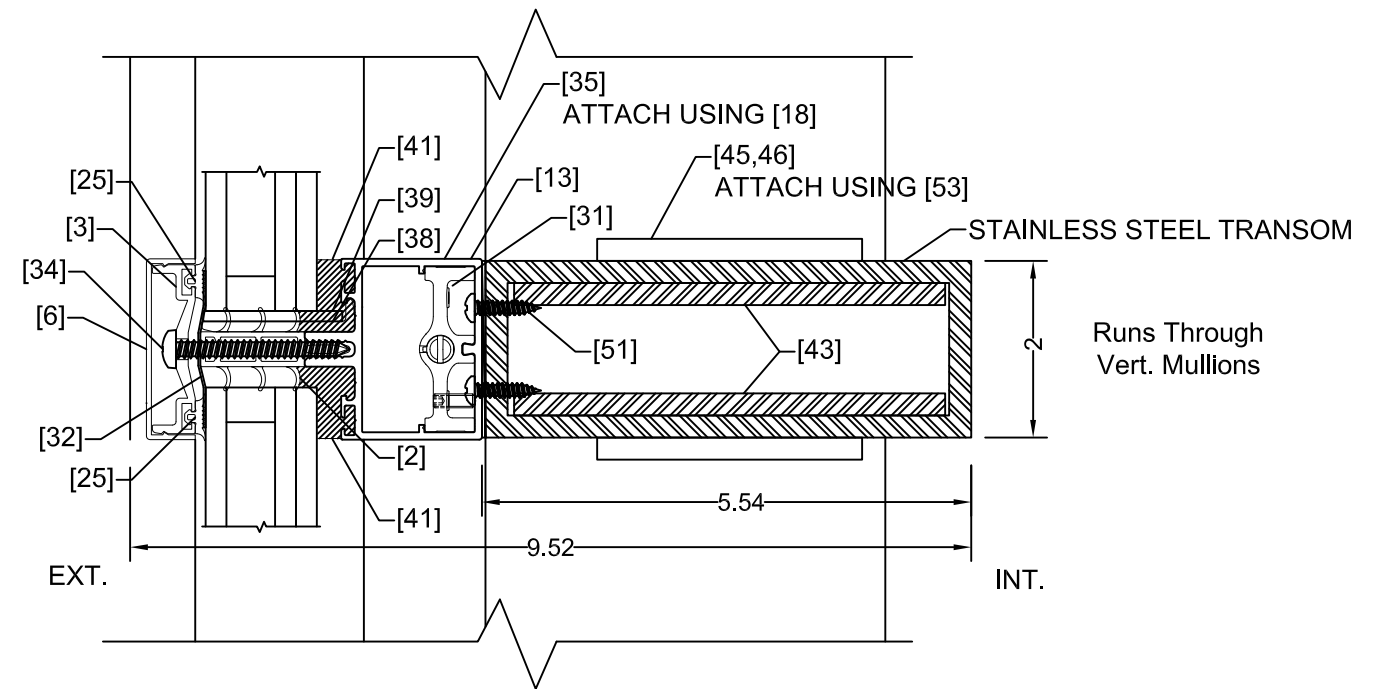

**SECTION B**  
TYPICAL 150mm ENTRY ASSEMBLY CENTRAL STEEL TRANSOM

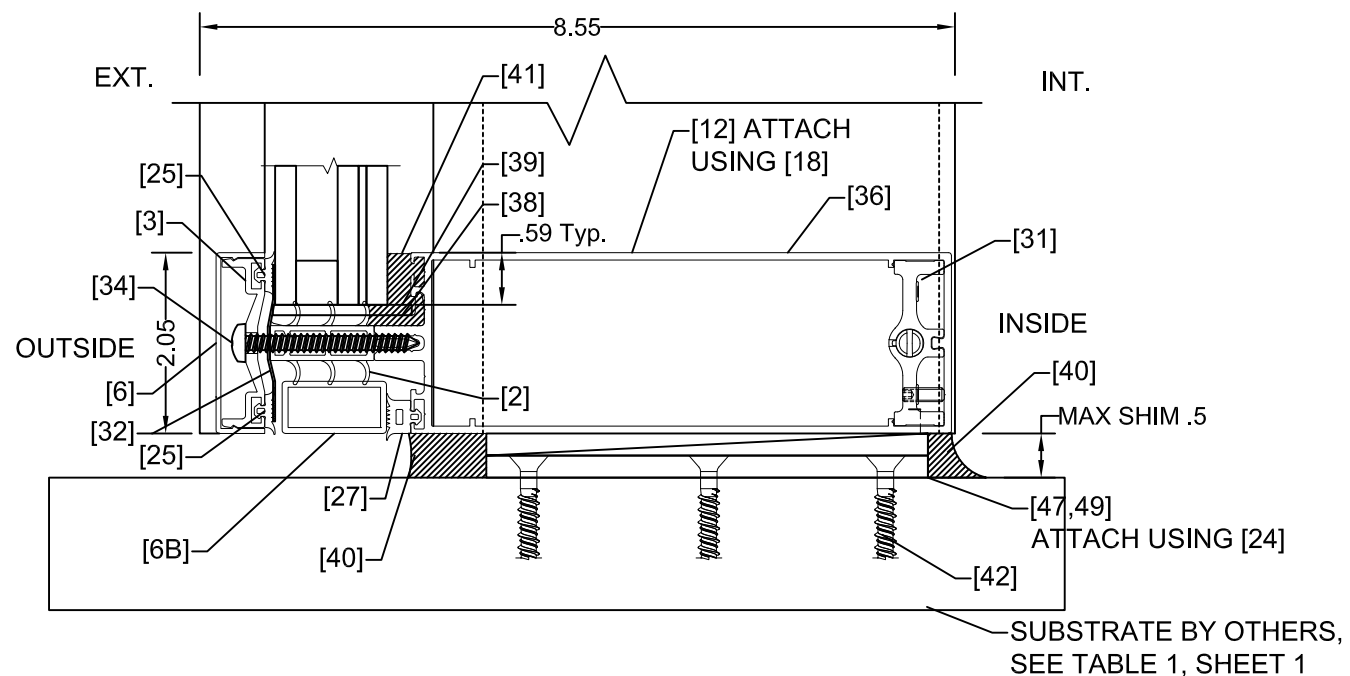

**SECTION C**  
TYPICAL 150mm ENTRY ASSEMBLY SILL

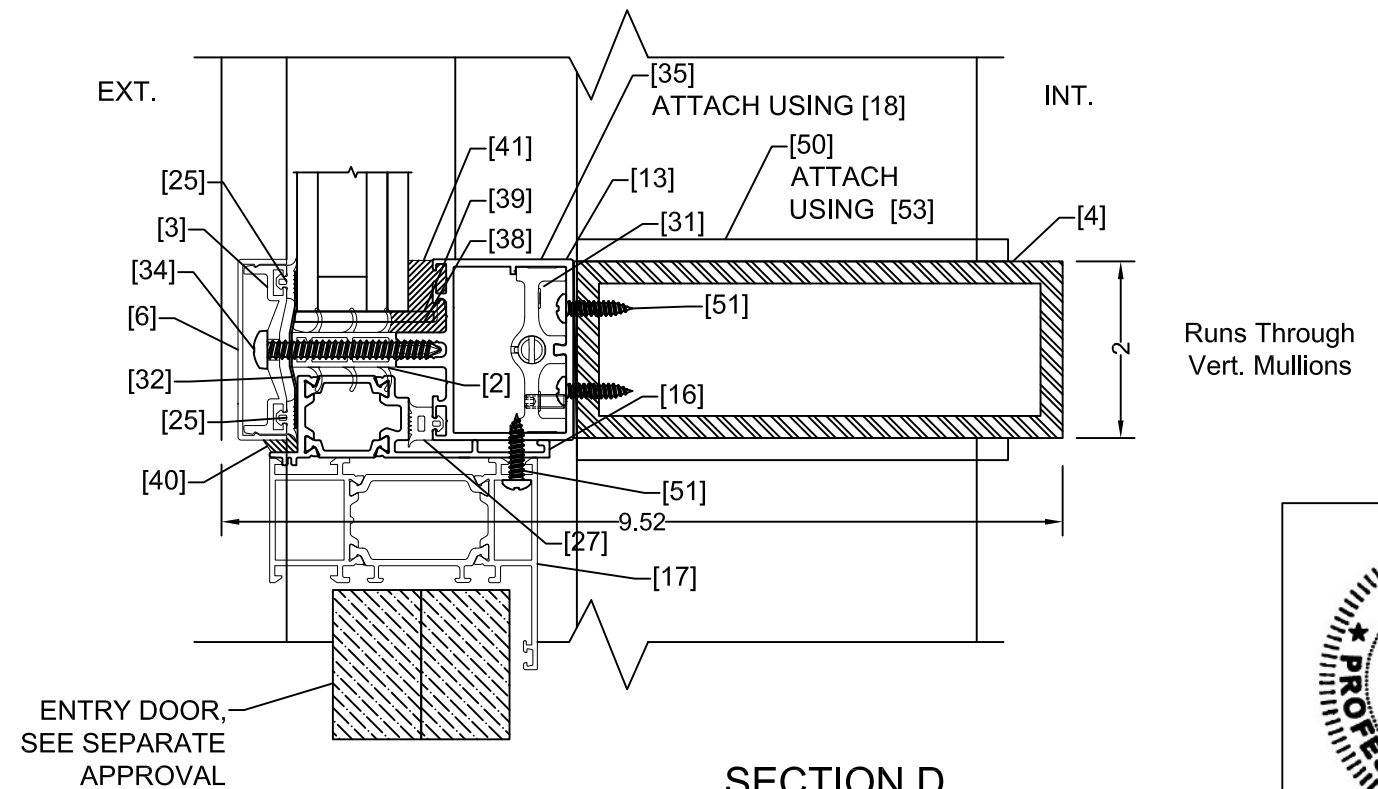

**SECTION D**  
TYPICAL ENTRY ASSEMBLY SWING DOOR TRANSOM



10/23/2023  
Lucas A. Turner, P.E.  
FL PE #58201  
Turner Engineering  
& Consulting, Inc.  
2428 Old Natchez Trc Trl  
Camden, TN 38320  
Ph. 941-380-1574

<b>LUXVIEW</b>		12605 Old Hickory Blvd Ste. 100 Antioch, TN 37013 615-200-7843	
		Sheet Title: <b>150mm DETAILS</b>	Date: 6/20/2023
LUXVIEW PROPRIETARY COPYRIGHT 2023 LUXVIEW LLC		Dwg: FPA-FixWallWindow Sheet: 3 of 12	Rev: A Scale: NTS

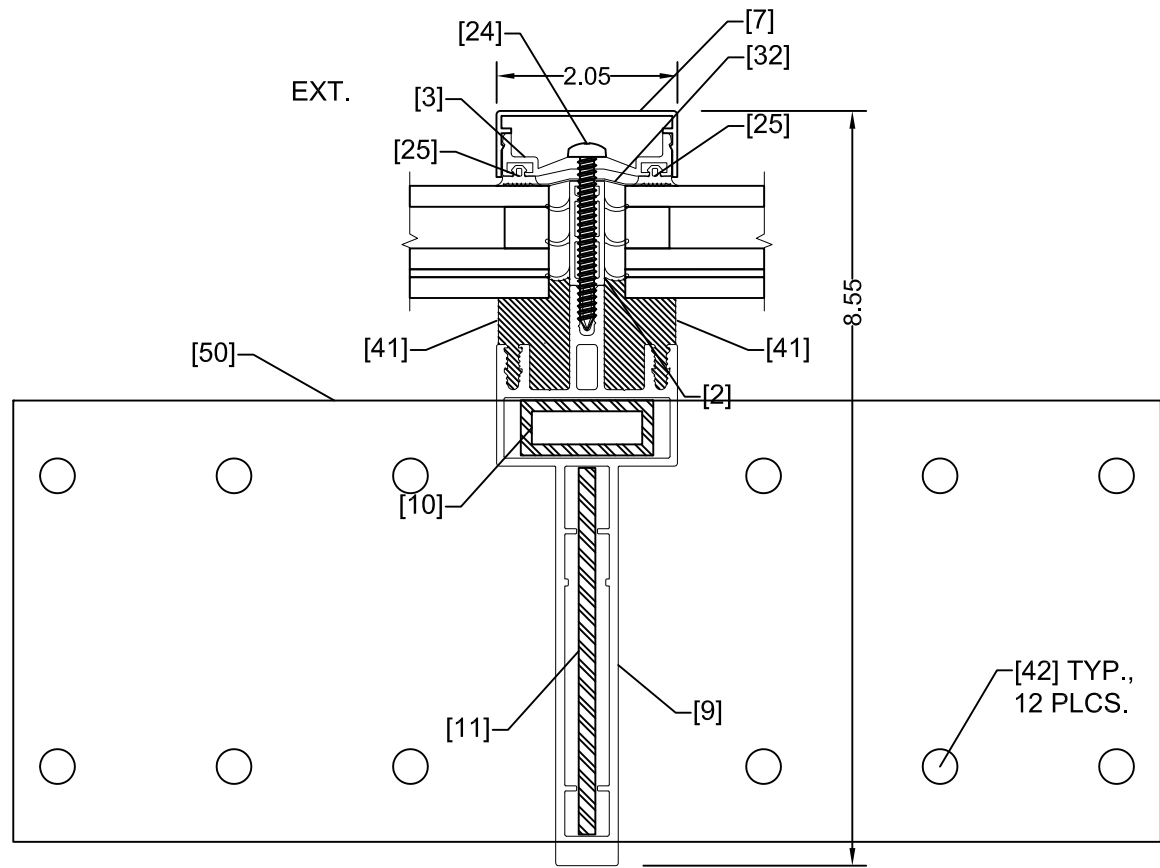

**SECTION F**

TYPICAL 150mm ENTRY ASSEMBLY CENTRAL MULLION AT STEEL TRANSOM

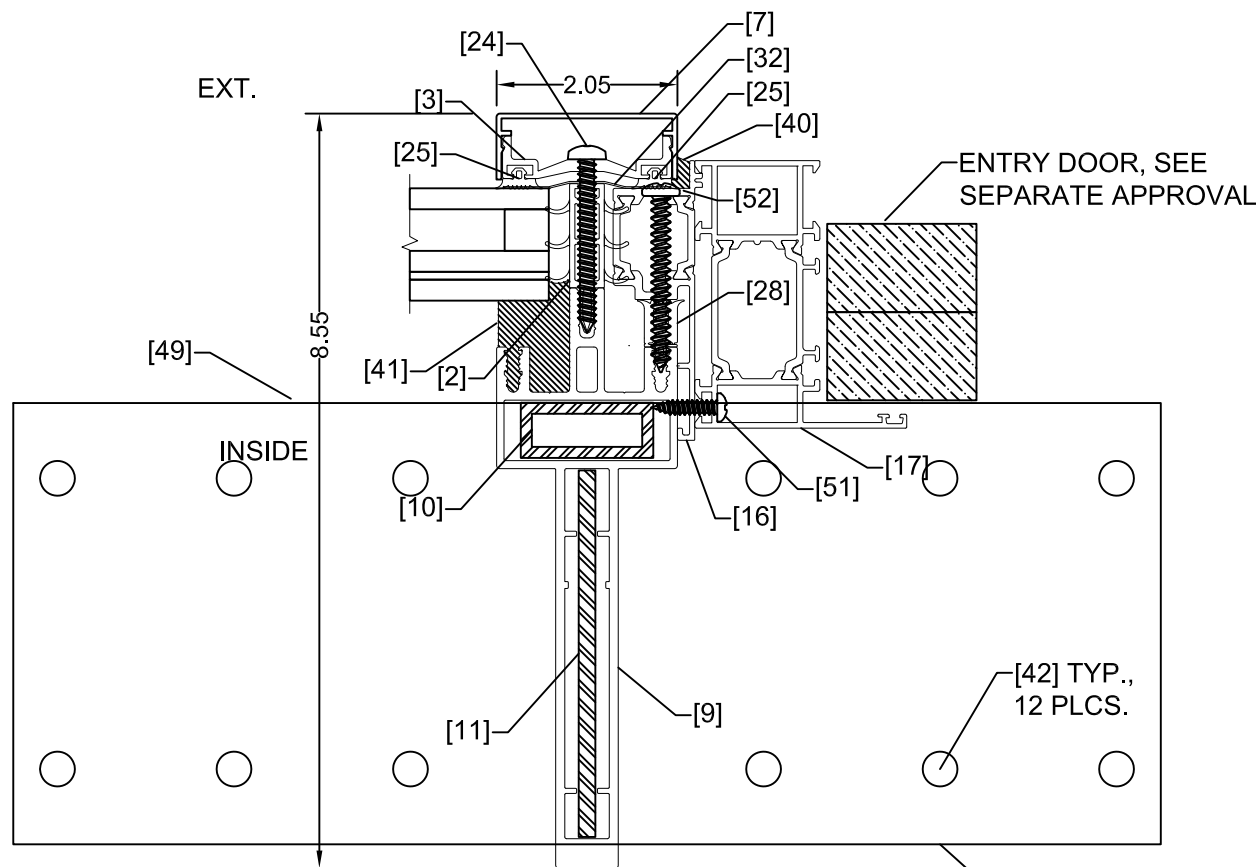

**SECTION G**

TYPICAL 150mm ENTRY ASSEMBLY CENTRAL MULLION AT DOOR

Anchor Bracket @ Head and Sill

1/4" MIN. A36 MIN. STEEL  
BY OTHERS

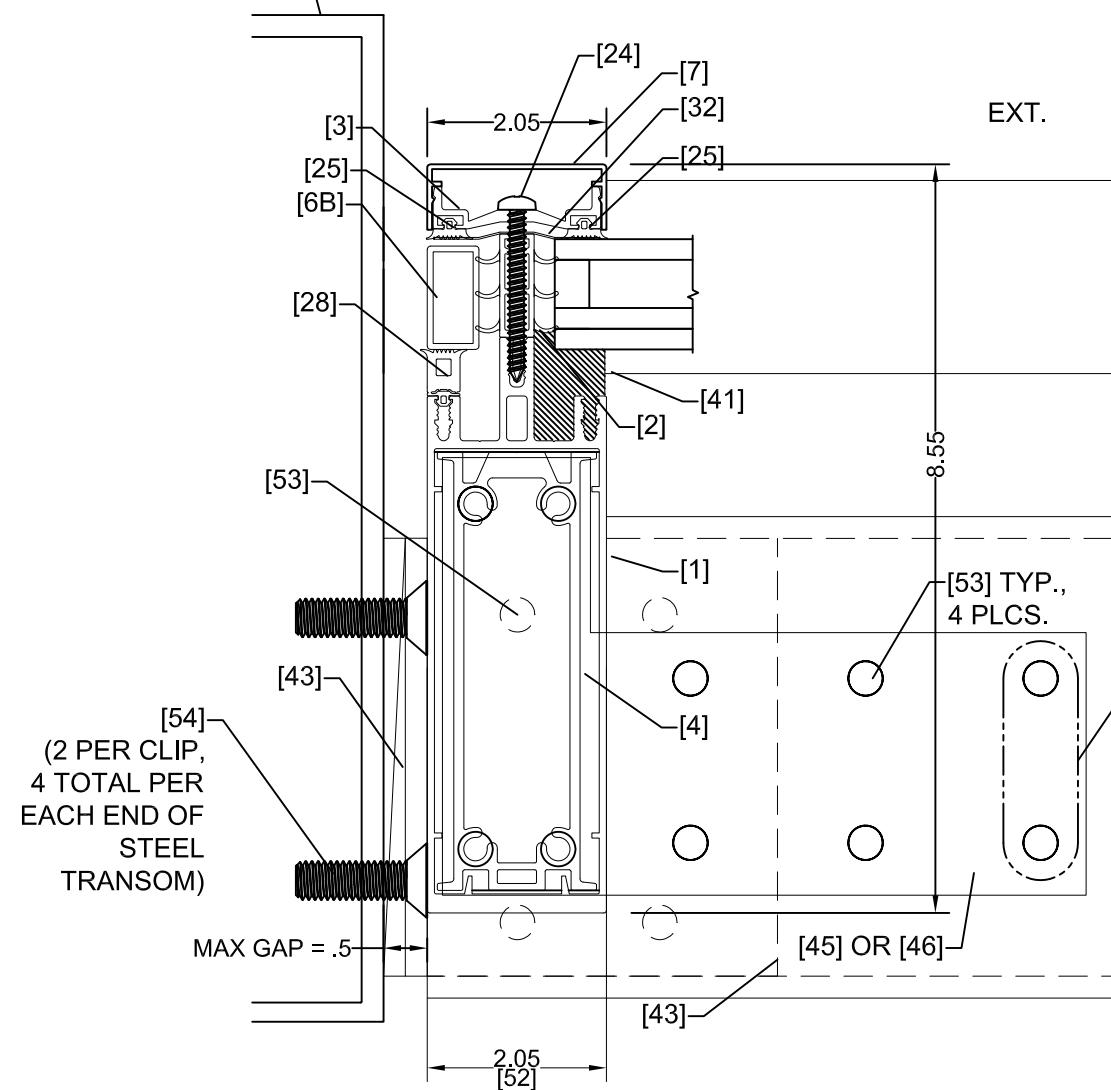

**SECTION E**

TYPICAL 150mm ENTRY ASSEMBLY JAMB MULLION AT STEEL TRANSOM

OUTER HOLES PROVIDED  
IF NEEDED FOR SITE  
SPECIFIC ANALYSIS  
BY OTHERS, AND ARE  
NOT USED FOR  
INSTALLATIONS PER THIS  
PRODUCT APPROVAL.



10/23/2023  
Lucas A. Turner, P.E.  
FL PE #58201  
Turner Engineering  
& Consulting, Inc.  
2428 Old Natchez Trc Trl  
Camden, TN 38320  
Ph. 941-380-1574

**LUXVIEW**

12605 Old Hickory Blvd Ste. 100  
Antioch, TN 37013  
615-200-7843

Sheet Title: <b>150mm DETAILS</b>		Date: 6/20/2023
LUXVIEW PROPRIETARY COPYRIGHT 2023 LUXVIEW LLC	Dwg: FPA-FixWallWindow Sheet: 4 of 12	Rev: A Scale: NTS



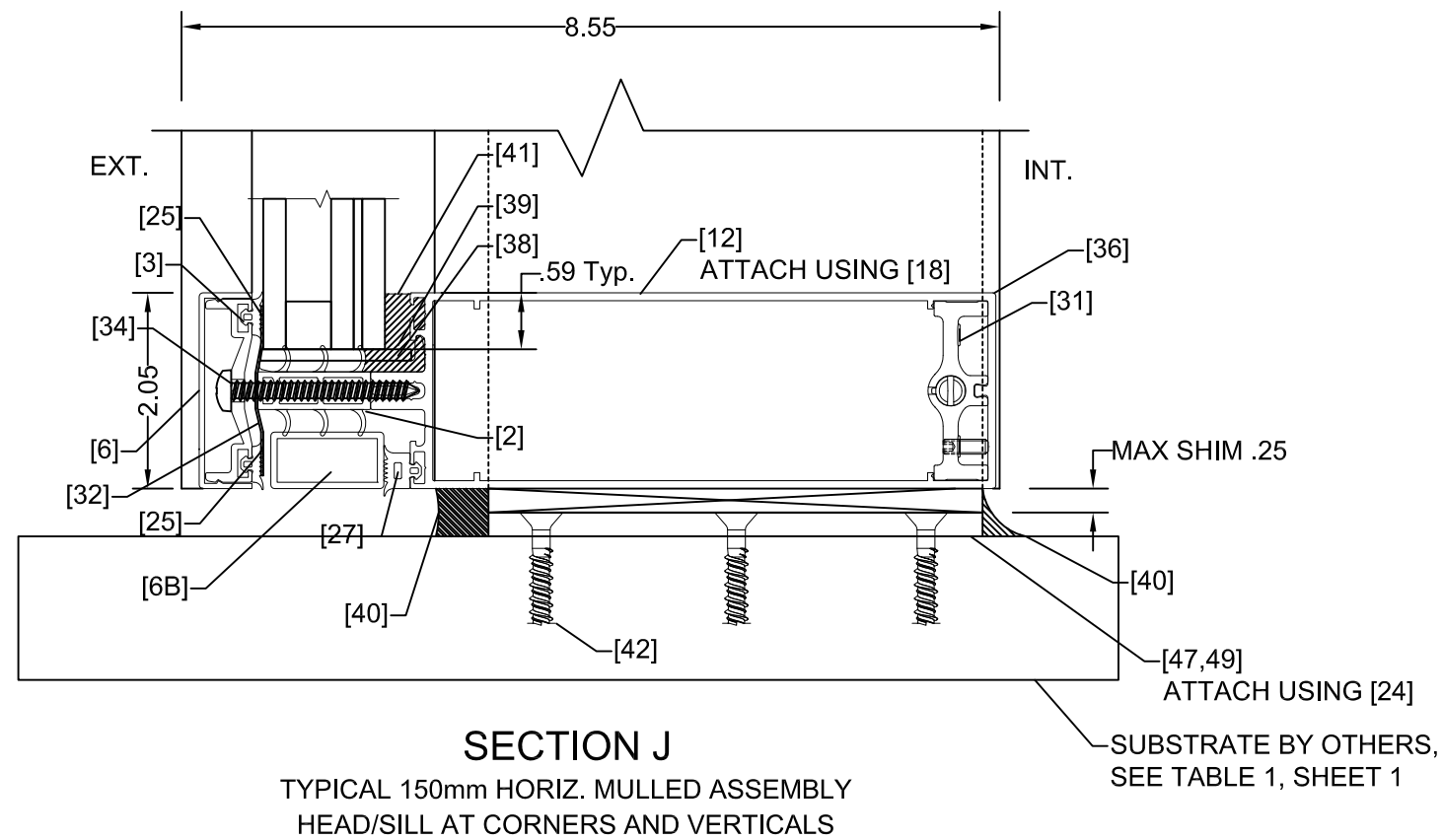

SUBSTRATE BY OTHERS,  
SEE TABLE 1, SHEET 1

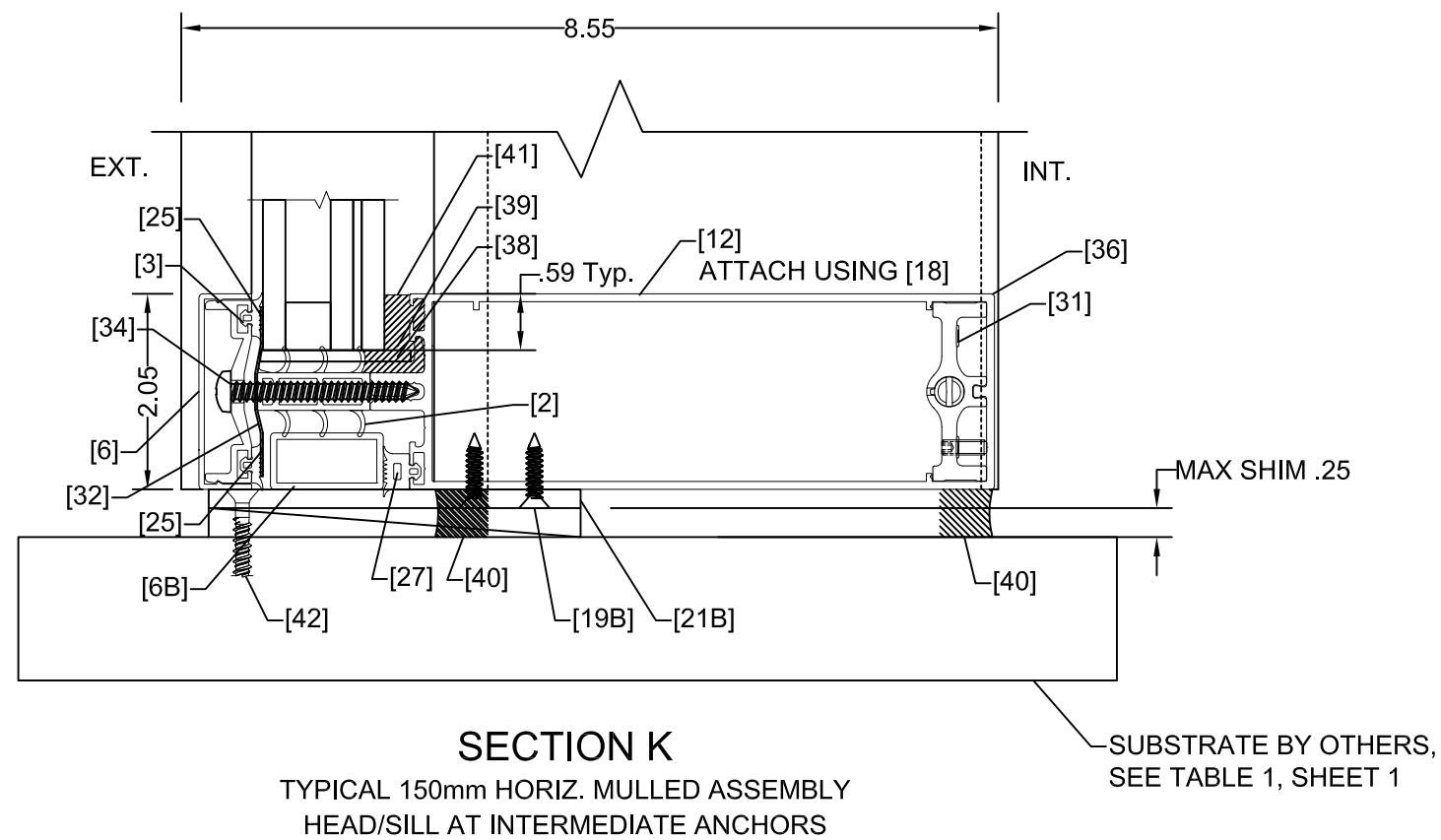
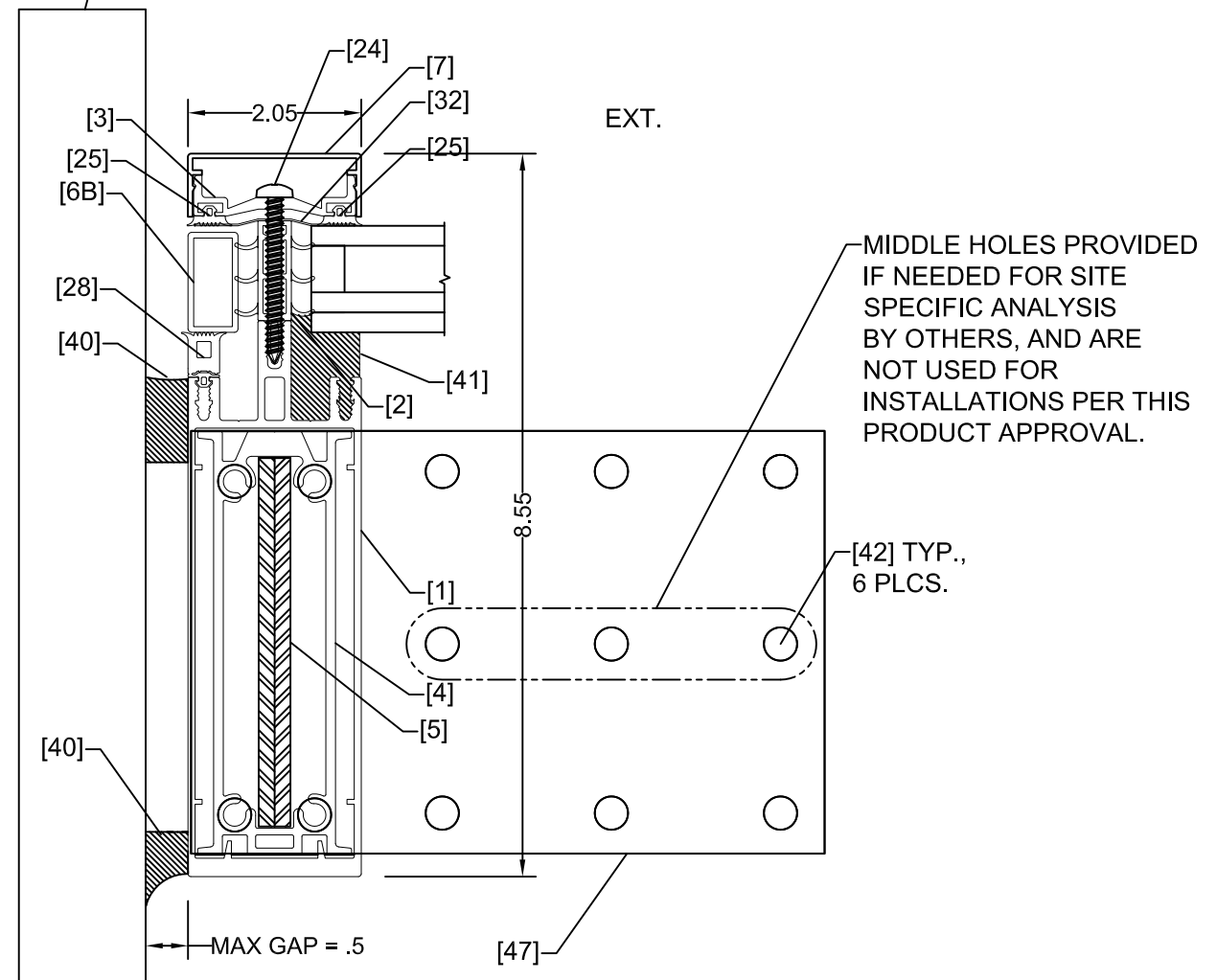

**LUXVIEW**

12605 Old Hickory Blvd Ste. 100  
Antioch, TN 37013  
615-200-7843

Sheet Title: <b>150mm DETAILS</b>		Date: 6/20/2023
LUXVIEW PROPRIETARY COPYRIGHT 2023 LUXVIEW LLC	Dwg: FPA-FixWallWindow Sheet: 5 of 12	Rev: A Scale: NTS

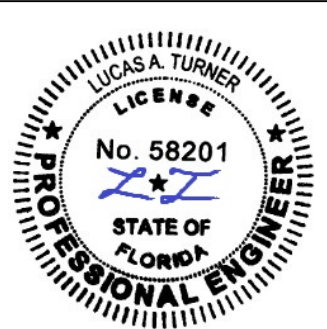

10/23/2023  
Lucas A. Turner, P.E.  
FL PE #58201  
Turner Engineering  
& Consulting, Inc.  
2428 Old Natchez Trc Trl  
Camden, TN 38320  
Ph. 941-380-1574

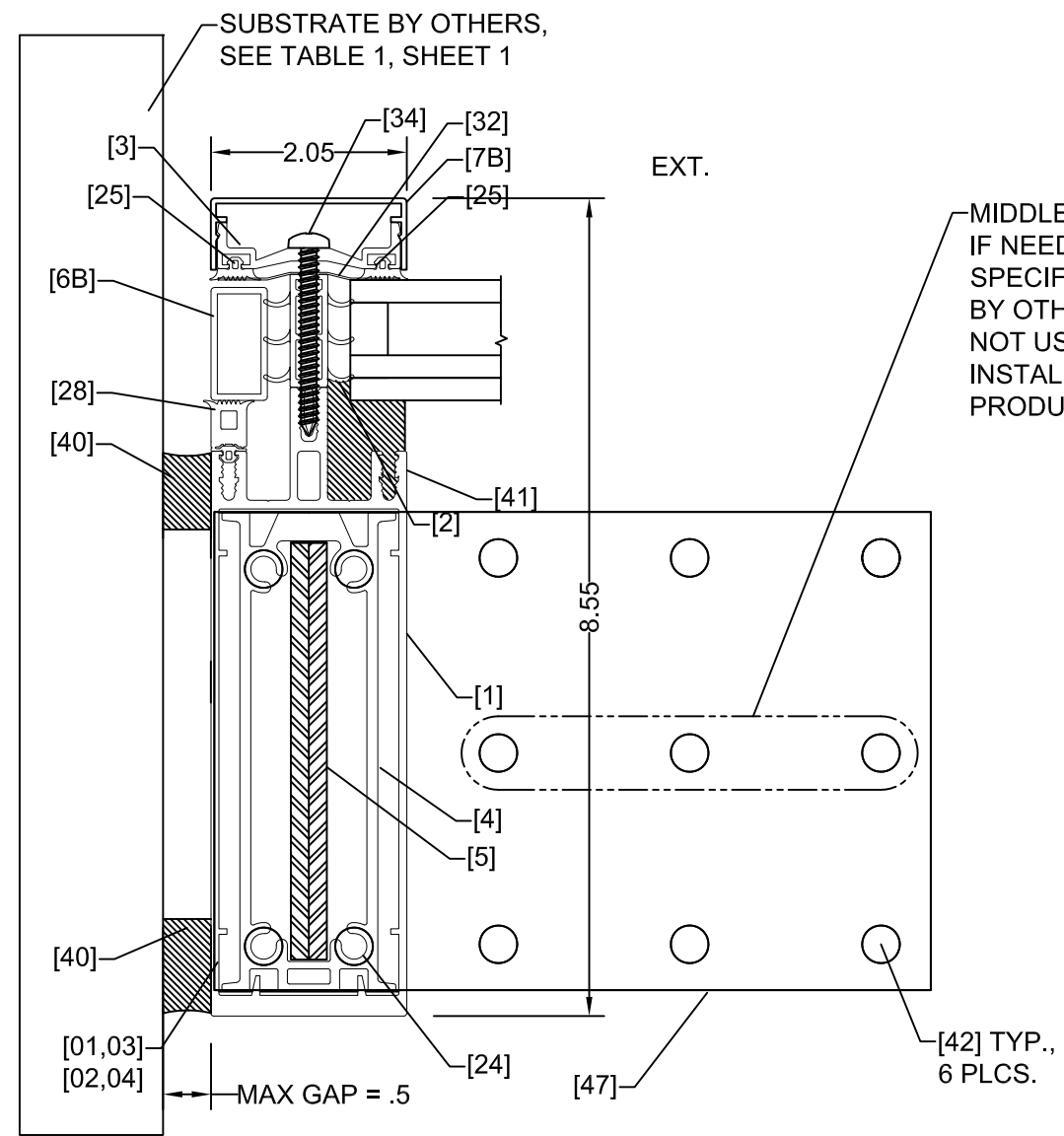

**SECTION L**

TYPICAL 150mm HORIZ. MULLED ASSEMBLY JAMB MULLION

MIDDLE HOLES PROVIDED IF NEEDED FOR SITE SPECIFIC ANALYSIS BY OTHERS, AND ARE NOT USED FOR INSTALLATIONS PER THIS PRODUCT APPROVAL.

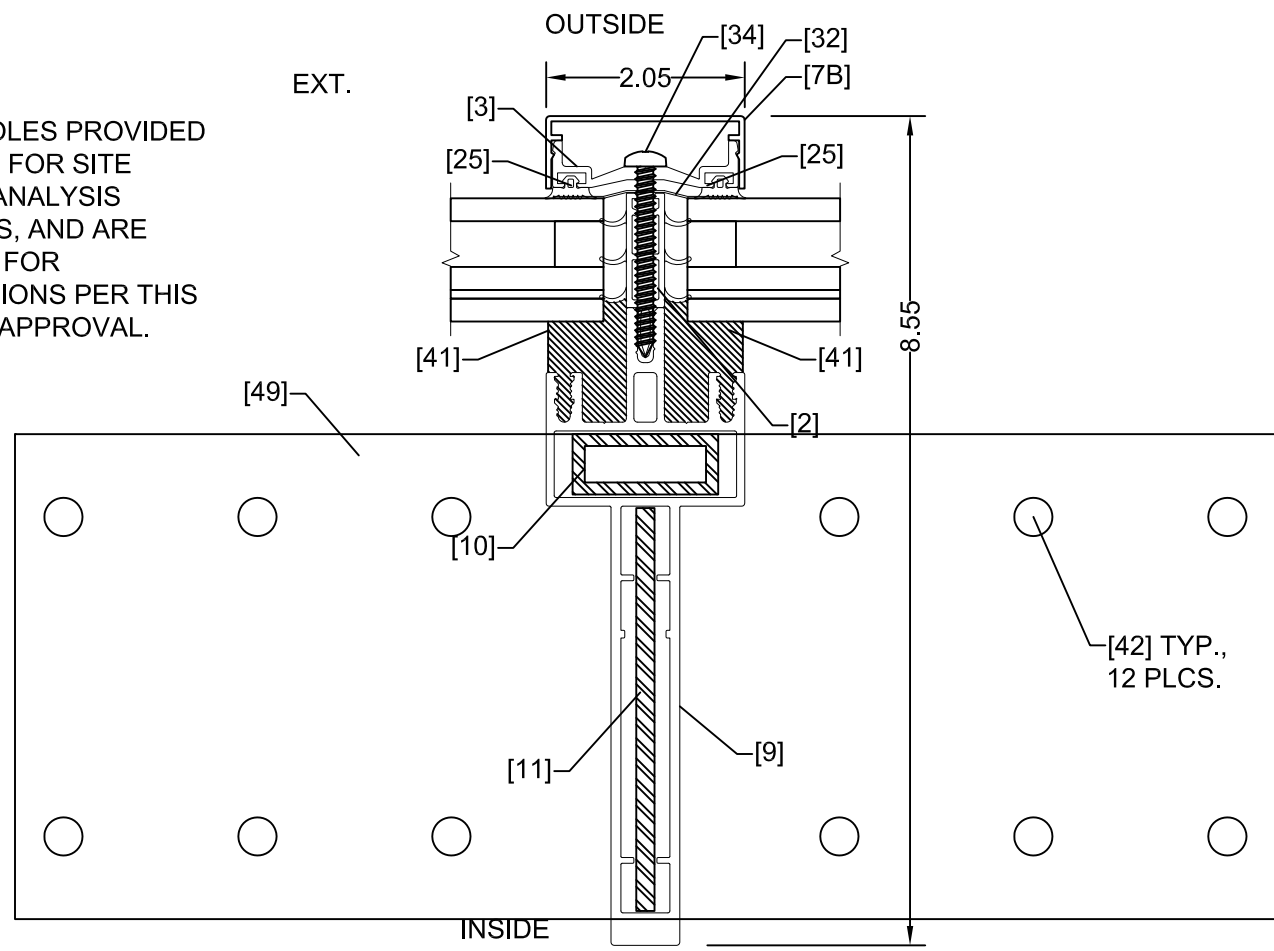

**SECTION M**

TYPICAL 150mm HORIZ. MULLED ASSEMBLY CENTRAL MULLION

**LUXVIEW**

12605 Old Hickory Blvd Ste. 100  
Antioch, TN 37013  
615-200-7843

Sheet Title: <b>150mm DETAILS</b>		Date: 6/20/2023
LUXVIEW PROPRIETARY COPYRIGHT 2023 LUXVIEW LLC	Dwg: FPA-FixWallWindow Sheet: 6 of 12	Rev: A Scale: NTS

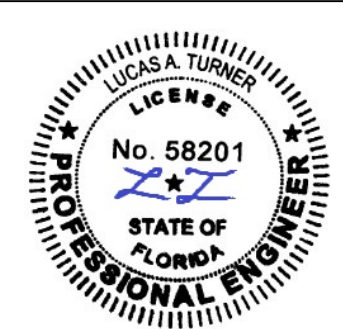

10/23/2023  
Lucas A. Turner, P.E.  
FL PE #58201  
Turner Engineering  
& Consulting, Inc.  
2428 Old Natchez Trc Trl  
Camden, TN 38320  
Ph. 941-380-1574

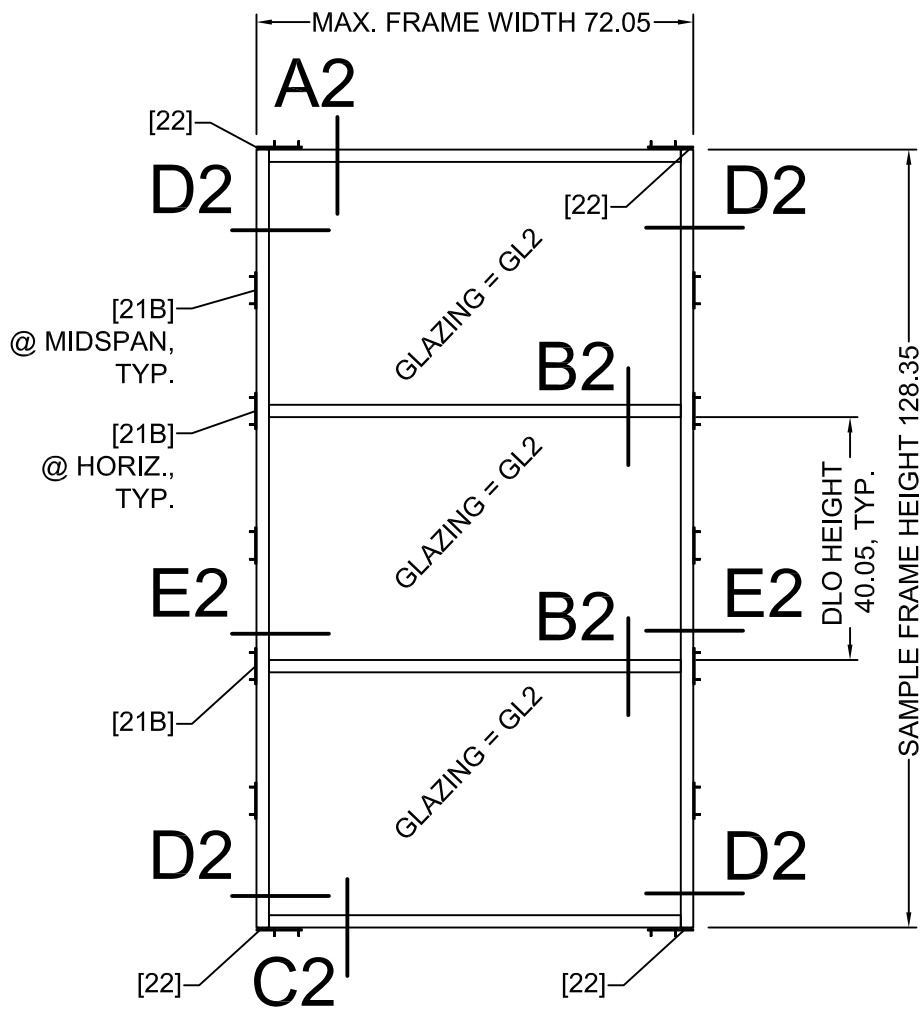

ELEVATION - 65mm VERTICALLY MULLED ASSEMBLY

65mm MULLED ASSEMBLIES, ELEVATIONS THIS SHEET

CONFIGURATION	DESIGN PRESSURE RATING, PSF	IMPACT RATING	REQUIRED GLAZING
VERTICALLY MULLED	+55 / -70	LARGE AND SMALL MISSILE IMPACT	GL2 (SEE SHEET 1)
HORIZONTALLY MULLED	+50 / -65		

NOTE: 3-PANEL SAMPLE ELEVATIONS ARE SHOWN, HOWEVER 65mm VERT. AND HORIZ. MULLED ASSEMBLIES MAY BE USED IN UNLIMITED NUMBER OF MULLED PANELS, PROVIDED THAT PANEL AREAS AS SHOWN IN THE ELEVATIONS ARE NOT EXCEEDED. OTHER ASPECT RATIOS OF 65mm VERT. MULLED ASSEMBLIES ARE ALLOWED AT REDUCED WIDTHS WITH INCREASED PANEL HEIGHTS, AND OTHER ASPECT RATIOS OF 65mm HORIZ. MULLED ASSEMBLIES ARE ALLOWED AT REDUCED HEIGHTS WITH INCREASED PANEL WIDTHS, PROVIDED THAT PANEL AREAS SHOWN IN THE ELEVATIONS ARE NOT EXCEEDED.

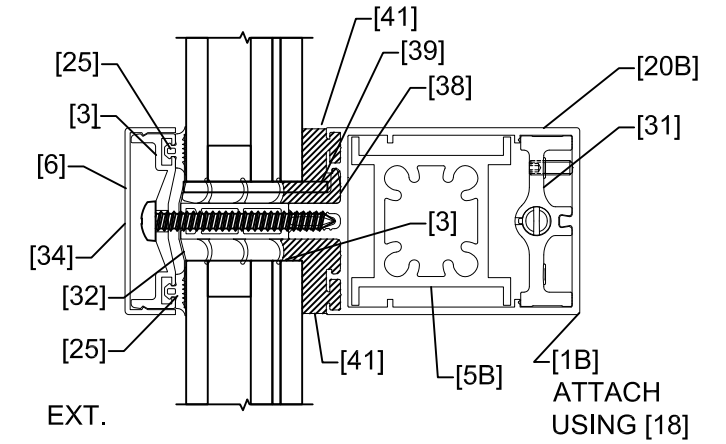

SECTION B2  
TYPICAL 65mm VERTICALLY MULLED ASSEMBLY  
CENTRAL TRANSOM

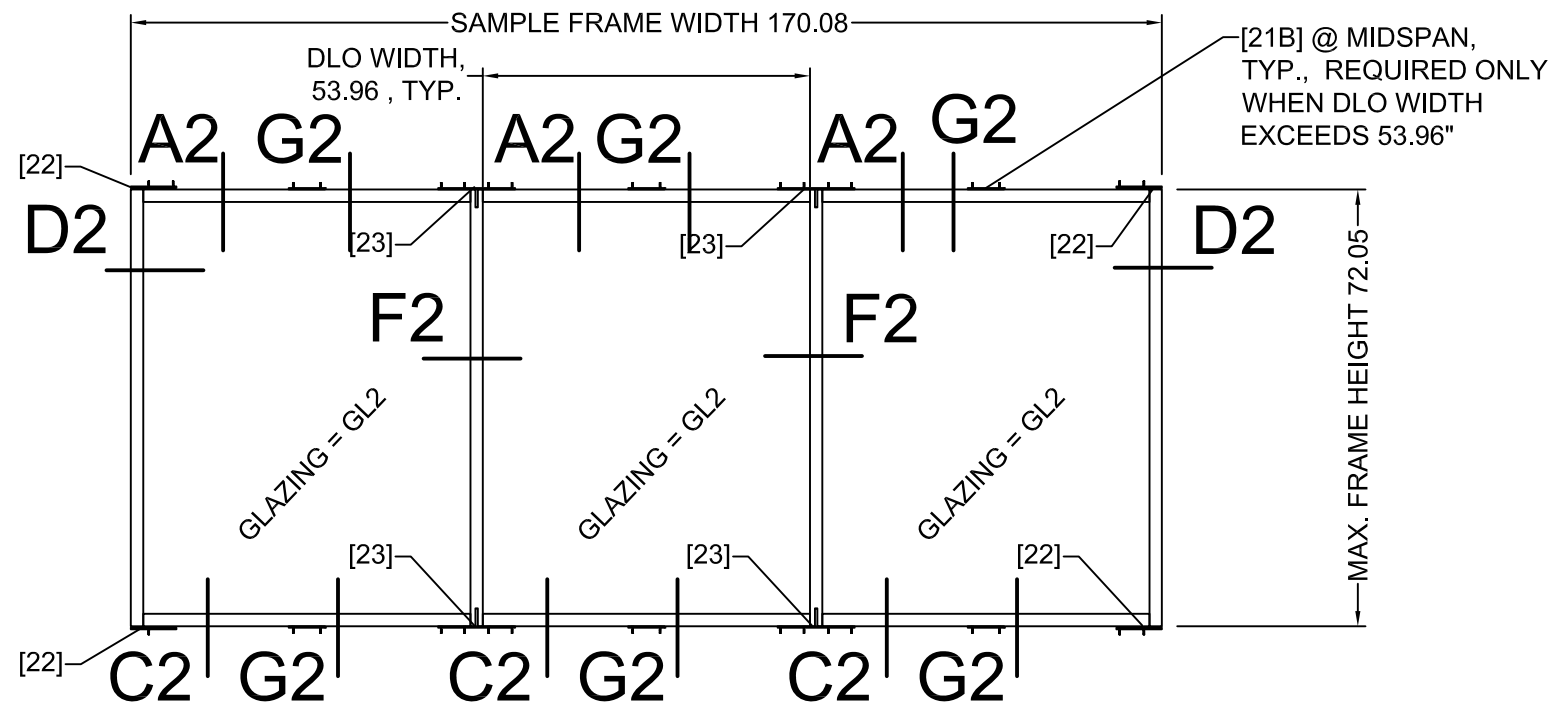

ELEVATION - 65mm HORIZONTALLY MULLED ASSEMBLY

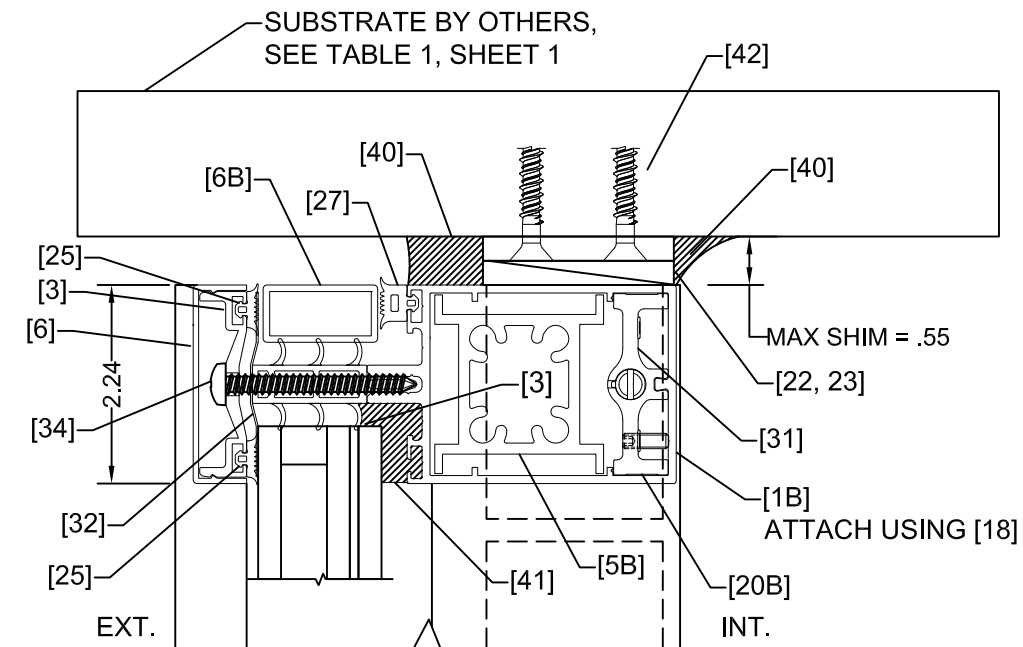

SECTION A2  
TYPICAL 65mm VERT. OR HORIZ. MULLED ASSEMBLY HEADER

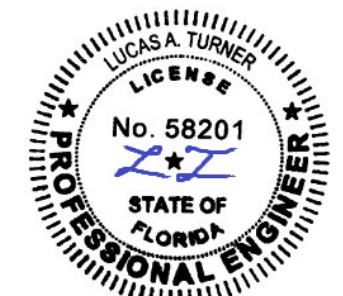

10/23/2023  
Lucas A. Turner, P.E.  
FL PE #58201  
Turner Engineering  
& Consulting, Inc.  
2428 Old Natchez Trc Trl  
Camden, TN 38320  
Ph. 941-380-1574

<b>LUXVIEW</b>		12605 Old Hickory Blvd Ste. 100 Antioch, TN 37013 615-200-7843	
		Sheet Title: <b>65mm ELEVATIONS, 65mm DETAILS</b>	Date: 6/20/2023
LUXVIEW PROPRIETARY COPYRIGHT 2023 LUXVIEW LLC	Dwg: FPA-FixWallWindow	Rev: A	Scale: NTS
	Sheet: 7 of 12		

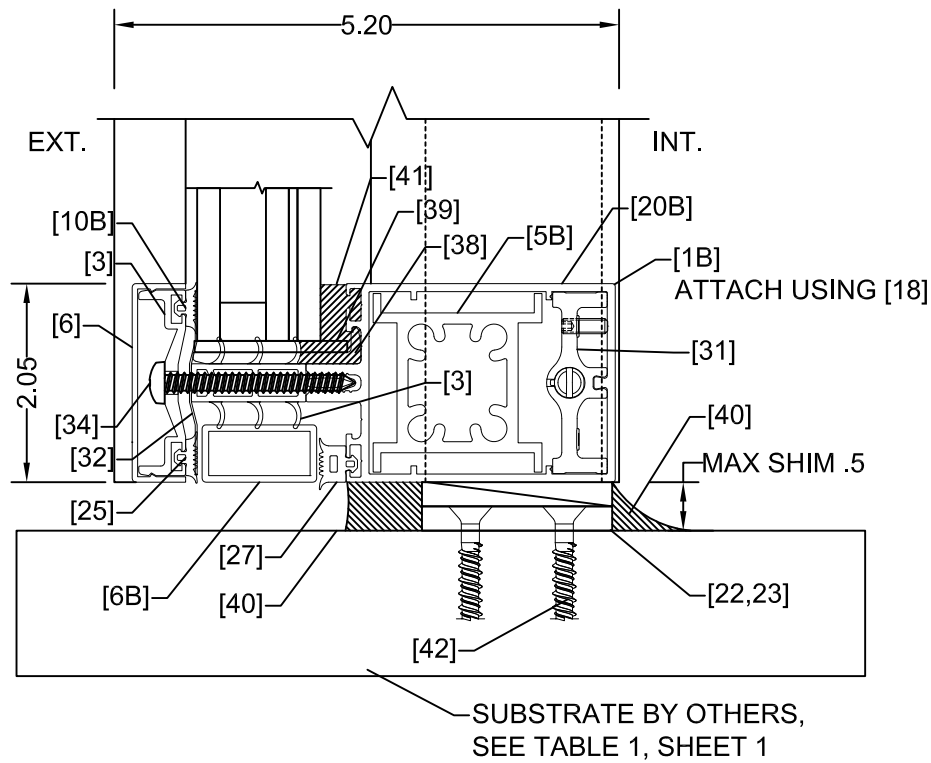

**SECTION C2**

TYPICAL 65mm VERT. OR HORIZ. MULLED ASSEMBLY SILL

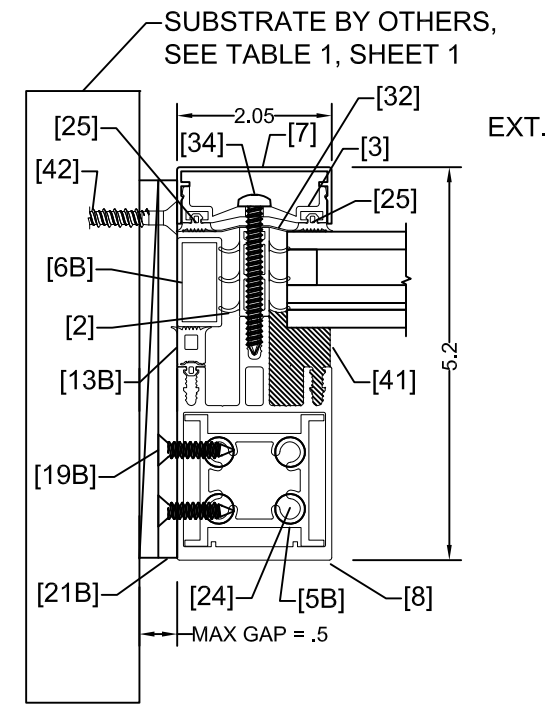

**SECTION E2**

TYPICAL 65mm VERT. OR HORIZ. MULLED ASSEMBLY JAMB MULLION AT INTERMEDIATE ANCHORS

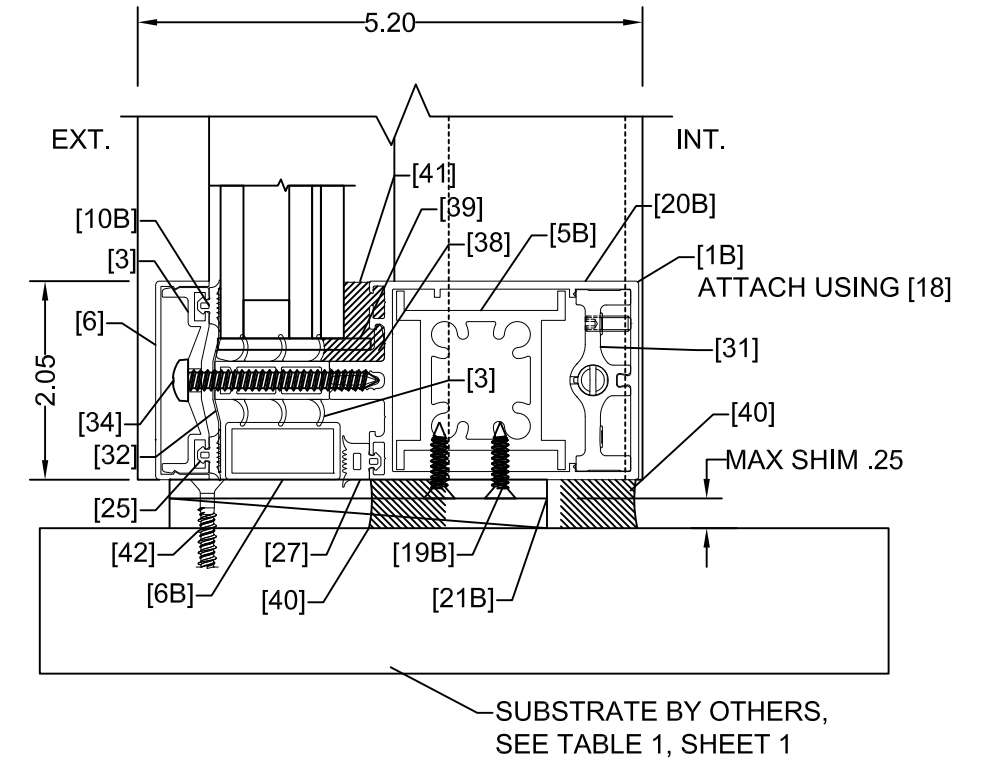

**SECTION G2**

TYPICAL 65mm VERT. OR HORIZ. MULLED ASSEMBLY HEAD/SILL AT INTERMEDIATE ANCHORS

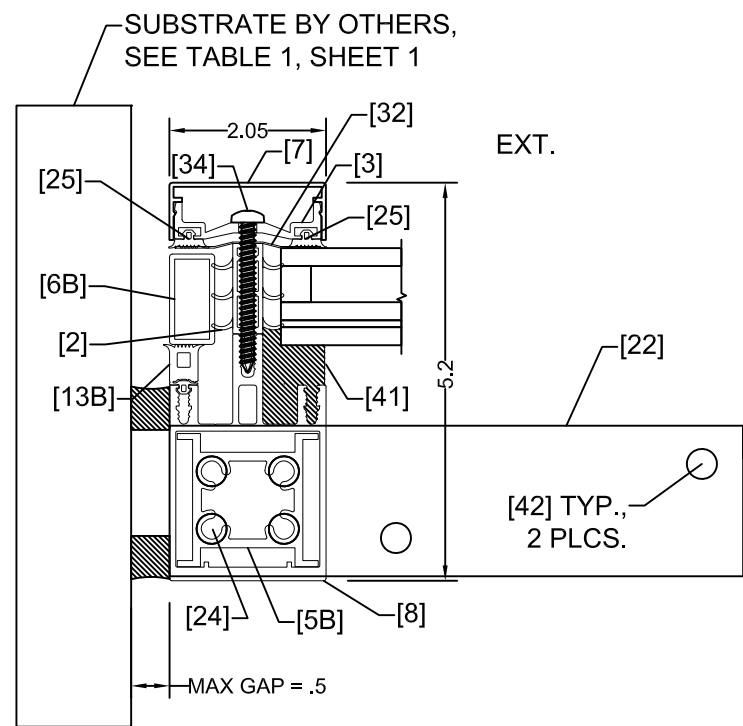

**SECTION D2**

TYPICAL 65mm VERT. OR HORIZ. MULLED ASSEMBLY JAMB MULLION AT HEAD/SILL ANGLE

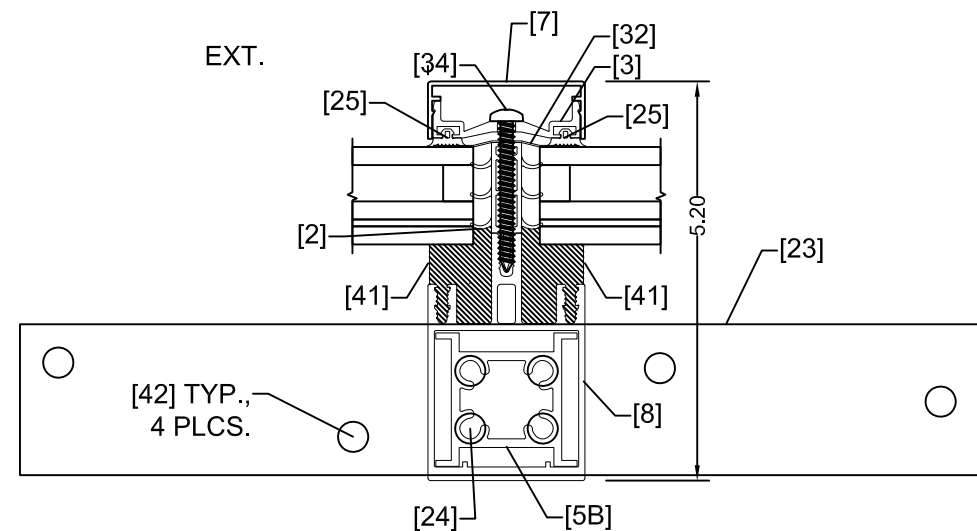

**SECTION F2**

TYPICAL 65mm HORIZONTALLY MULLED ASSEMBLY CENTRAL MULLION

<p><b>LUXVIEW</b></p> <p>12605 Old Hickory Blvd Ste. 100 Antioch, TN 37013 615-200-7843</p>		<p>Date: 6/20/2023</p>	
		<p>Rev: A</p>	
<p>Sheet Title: 65mm DETAILS</p>		<p>Scale: NTS</p>	
<p>LUXVIEW PROPRIETARY COPYRIGHT 2023 LUXVIEW LLC</p>		<p>Dwg: FPA-FixWallWindow Sheet: 8 of 12</p>	

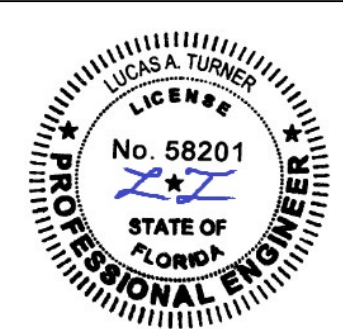

10/23/2023  
Lucas A. Turner, P.E.  
FL PE #58201  
Turner Engineering  
& Consulting, Inc.  
2428 Old Natchez Trc Trl  
Camden, TN 38320  
Ph. 941-380-1574



Tag	Part #	Part Name	Material Type
1	LUX-WW-0001	150mm Box Mullion	6063-T6 Alum
1B	LUX-WW-0010	Box Transom for 65mm Box Mullion	6063-T6 Alum
2	LUX-GKT-0002	30mm Insulation	Polyamide w/ EPDM
3	LUX-WW-0002	Pressure Plate	6063-T5 Alum
4	LUX-WW-0003	Reinforcement Profile for 150mm Box Mullion	6063-T5 Alum
5	LUX-EXT-0001	304 SS Bar 3/16" x 4.312	304 Stainless Steel
5B	LUX-WW-0011	Reinforcement Profile for 65mm Box Mullion	6063-T5 Alum
6	LUX-WW-0004	14mm Cover	6063-T5 Alum
6B	LUX-EXT-0002	30x15x1.3 Tube	PVC
7	LUX-WW-0012	19mm Cover	6063-T5 Alum
8	LUX-WW-0013	65mm Box Mullion	6063-T6 Alum
9	LUX-WW-0006	150mm Blade Mullion	6063-T5 Alum
10	LUX-EXT-0003	304 SS Tube 15x40x.12	304 Stainless Steel
11	LUX-EXT-0010	304 SS Bar 3/16x4.125	304 Stainless Steel
12	LUX-WW-0007	Box Transom for 150mm Mullion	6063-T6 Alum
13	LUX-WW-0008	Box Transom for 35mm Mullion	6063-T6 Alum
13B	LUX-GKT-0006	9mm Gasket	EPDM
16	LUX-WW-0009	WW Adapter Clip	6063-T5 Alum
17	LUX-HD77-0009	Perimeter Frame	6063-T5 Alum
18	LUX-FST-0002	Special Screw for Transom	18-8 Stainless Steel
19	LUX-CLT-0005	Primary Corner Cleat	Cast Alum
20	LUX-CLT-0006	Secondary Corner Cleat	Cast Alum
20B	LUX-GKT-0033	65mm Transom Expansion Collar	Foam
21	LUX-CLT-0007	Alignment Cleat	Cast Alum
21B	LUX-BKT-0007	Flat Anchor Plate	6061-T6 Alum
22	LUX-BKT-0008	Flat Anchor Plate	6061-T6 Alum

Tag	Part #	Part Name	Material Type
23	LUX-BKT-0009	Flat Anchor Plate	6061-T6 Alum
24	LUX-FST-0001	DIN 7991 m8 X 35 Screw	18-8 Stainless Steel
25	LUX-GKT-0003	3mm Gasket	EPDM
27	LUX-GKT-0004	7mm Gasket	EPDM
28	LUX-GKT-0005	13.5mm Gasket	EPDM
31	LUX-CLT-0008	Anti-Roll Spring Clip	Cast Alum
32	LUX-ADH-0001	45mm Butyl Tape	Butyl
34	LUX-FST-0003	DIN 7981 m5.5 X 50 Screw	18-8 Stainless Steel
35	LUX-GKT-0031	35mm Box Transom Expansion Collar	Foam
36	LUX-GKT-0032	150mm Box Transom Expansion Collar	Foam
38	LUX-PRK-0003	44mm Glazing Block	Aluminum
39	LUX-PRK-0004	44mm Setting Block, 2411.3.3.1 Compliant	Plastic
40	DOW795	Silicone	Silicone
41	DOW995	Silicone	Silicone
42	-	Installation Anchor, See Table 1	-
43	LUX-BKT-0001	Steel Anchor L Bracket	304 Stainless Steel
45	LUX-BKT-0002	Anchor L Bracket	6061-T6 Alum
46	LUX-BKT-0003	Anchor L Bracket	6061-T6 Alum
47	LUX-BKT-0004	Flat Anchor Plate	6061-T6 Alum
49	LUX-BKT-0005	Anchor T Bracket	6061-T6 Alum
50	LUX-BKT-0006	Anchor T Bracket	6061-T6 Alum
51	LUX-FST-0004	#8x.75" SS Screw	18-8 Stainless Steel
52	LUX-FST-0005	#12x2" SS Screw	18-8 Stainless Steel
53	LUX-FST-0006	M8 x 35 x 1.255 SS Flat head Screw	18-8 Stainless Steel
54	LUX-FST-0007	7/16" x 14 x 1 1/2" Flat Head Screw	316 Stainless Steel

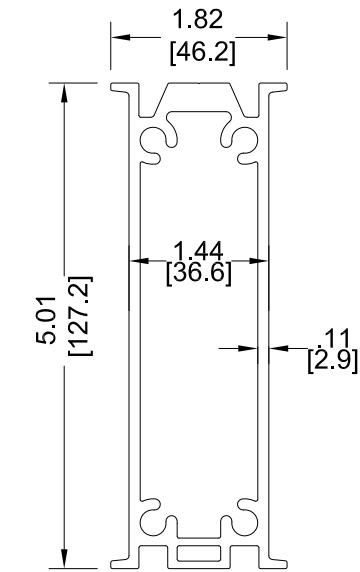

[4]

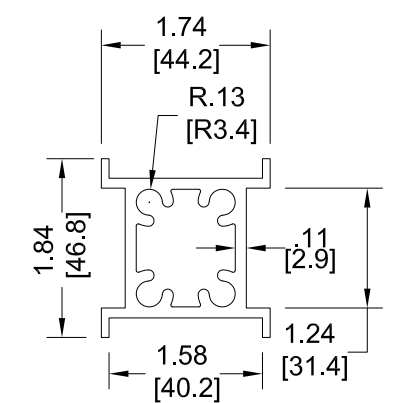

[5B]

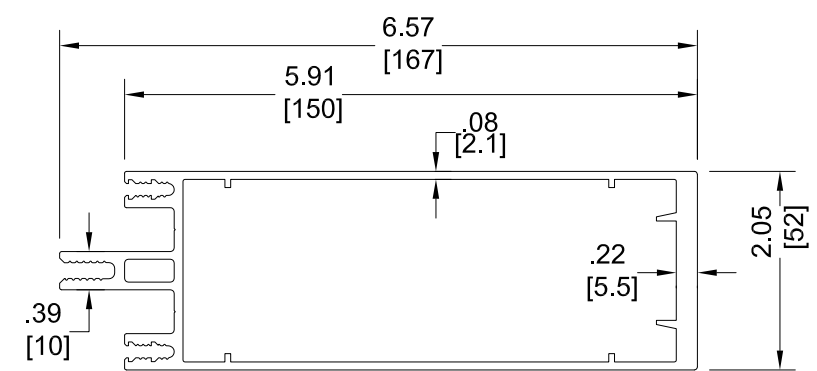

[1]

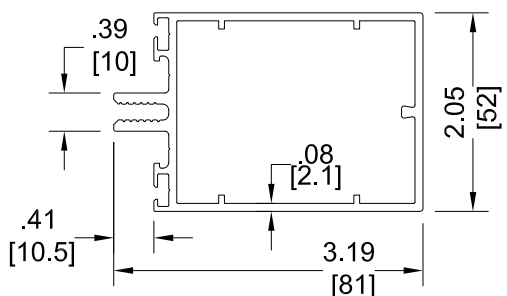

[1B]

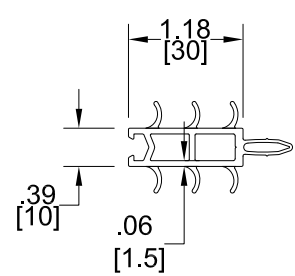

[2]

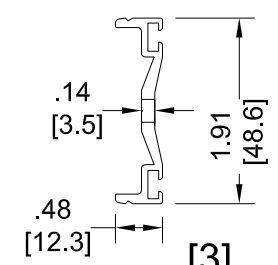

[3]

**LUXVIEW** 12605 Old Hickory Blvd Ste. 100  
 Antioch, TN 37013  
 615-200-7843

Sheet Title: <b>BILL OF MATERIALS</b>		Date: 6/20/2023
LUXVIEW PROPRIETARY COPYRIGHT 2023 LUXVIEW LLC	Dwg: FPA-FixWallWindow Sheet: 9 of 12	Rev: A Scale: NTS

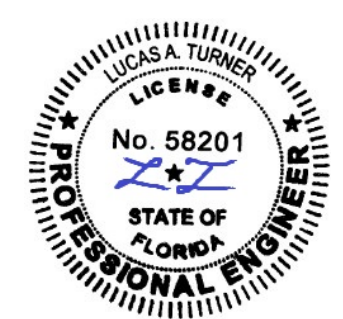

10/23/2023  
 Lucas A. Turner, P.E.  
 FL PE #58201  
 Turner Engineering  
 & Consulting, Inc.  
 2428 Old Natchez Trc Trl  
 Camden, TN 38320  
 Ph. 941-380-1574

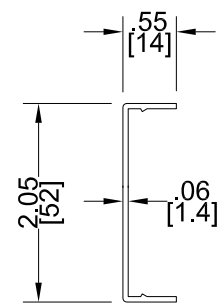

[6]

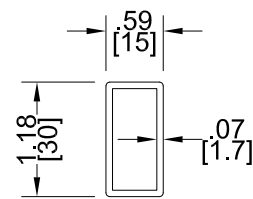

[6B]

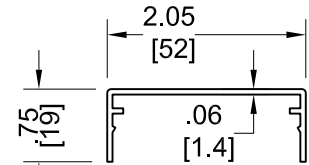

[7]

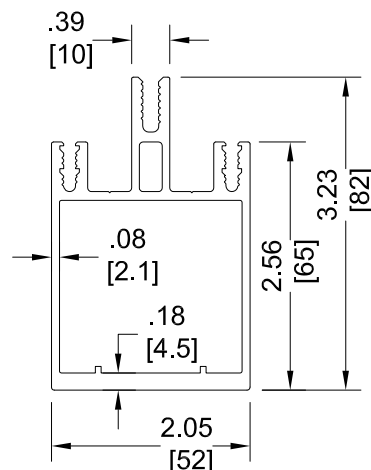

[8]

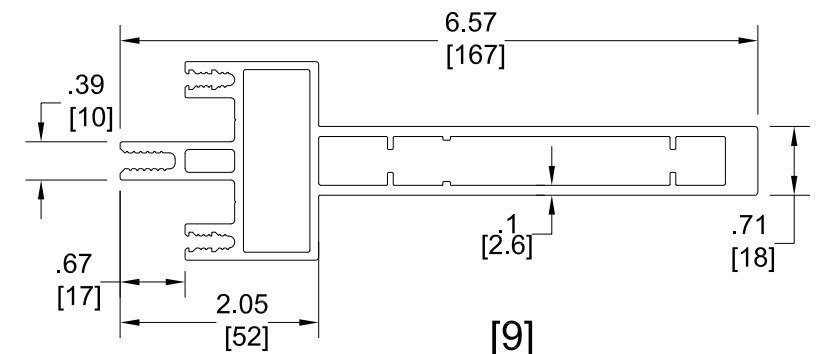

[9]

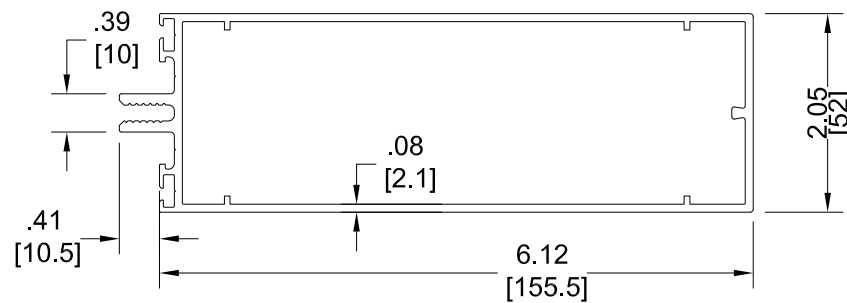

[12]

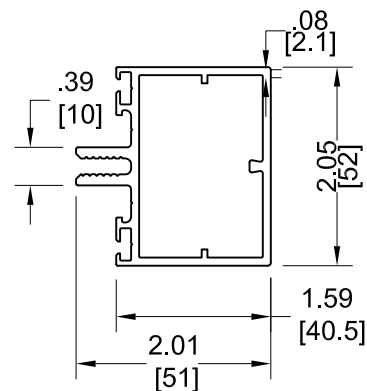

[13]

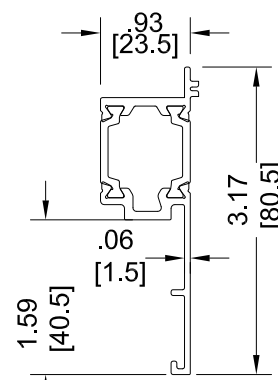

[16]

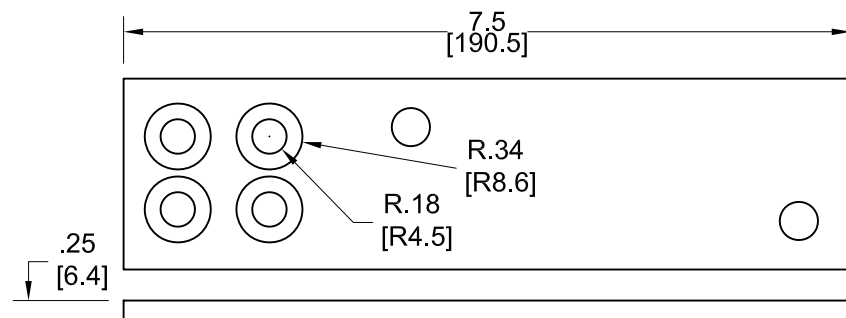

[22]

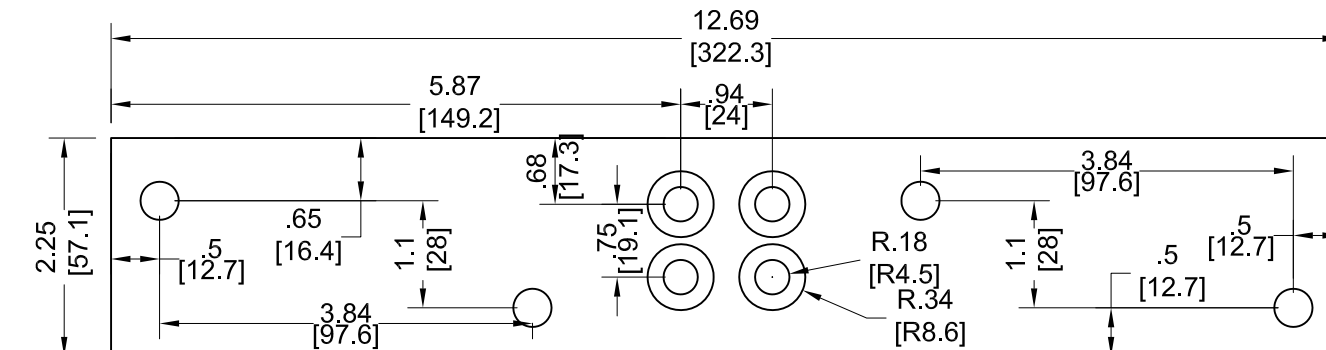

[23]

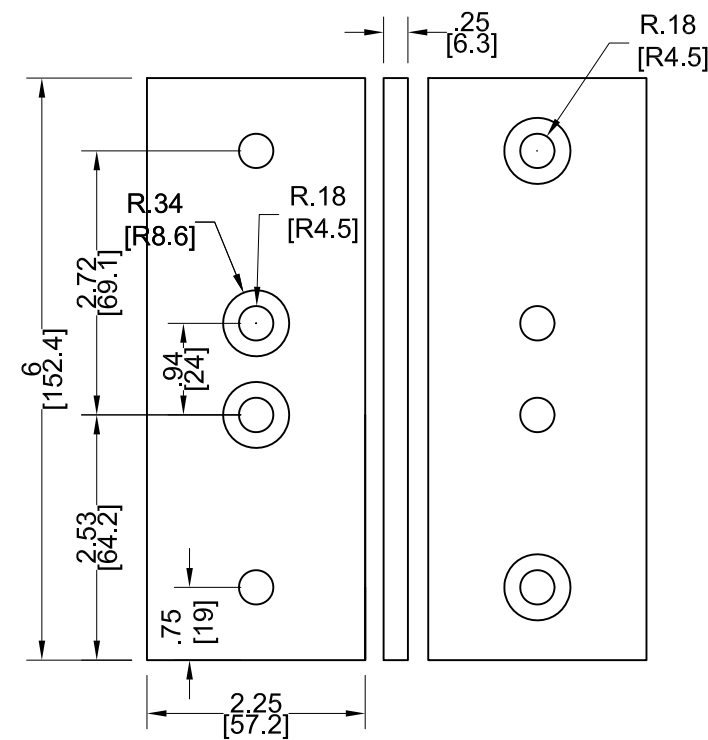

[21B]

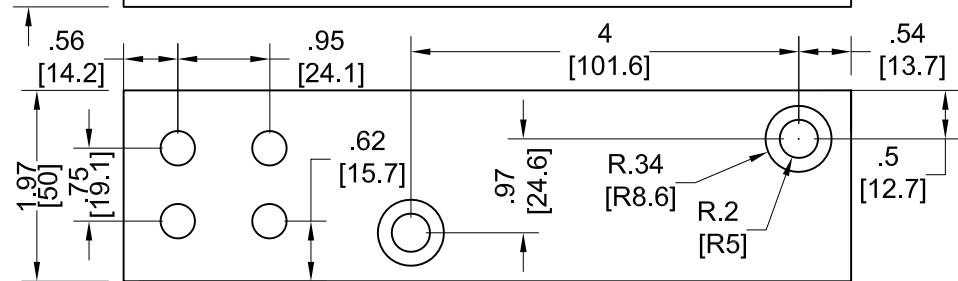

[25]

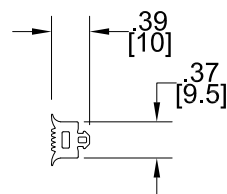

[27]

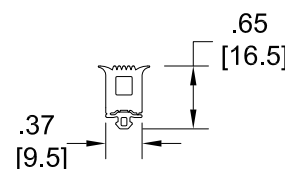

[28]

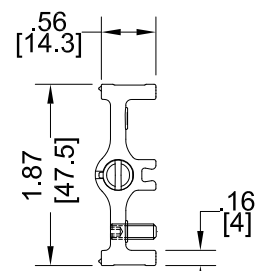

[31]

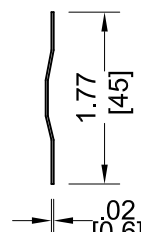

[32]

LUXVIEW

12605 Old Hickory Blvd Ste. 100  
Antioch, TN 37013  
615-200-7843

Sheet Title:  
PART DRAWINGS

LUXVIEW PROPRIETARY  
COPYRIGHT 2023 LUXVIEW LLC

Dwg: FPA-FixWallWindow  
Sheet: 10 of 12

Date:  
6/20/2023  
Rev: A  
Scale: NTS



10/23/2023  
Lucas A. Turner, P.E.  
FL PE #58201  
Turner Engineering  
& Consulting, Inc.  
2428 Old Natchez Trc Trl  
Camden, TN 38320  
Ph. 941-380-1574

OUTER HOLES PROVIDED IF NEEDED FOR SITE SPECIFIC ANALYSIS BY OTHERS, AND ARE NOT USED FOR INSTALLATIONS PER THIS PRODUCT APPROVAL.

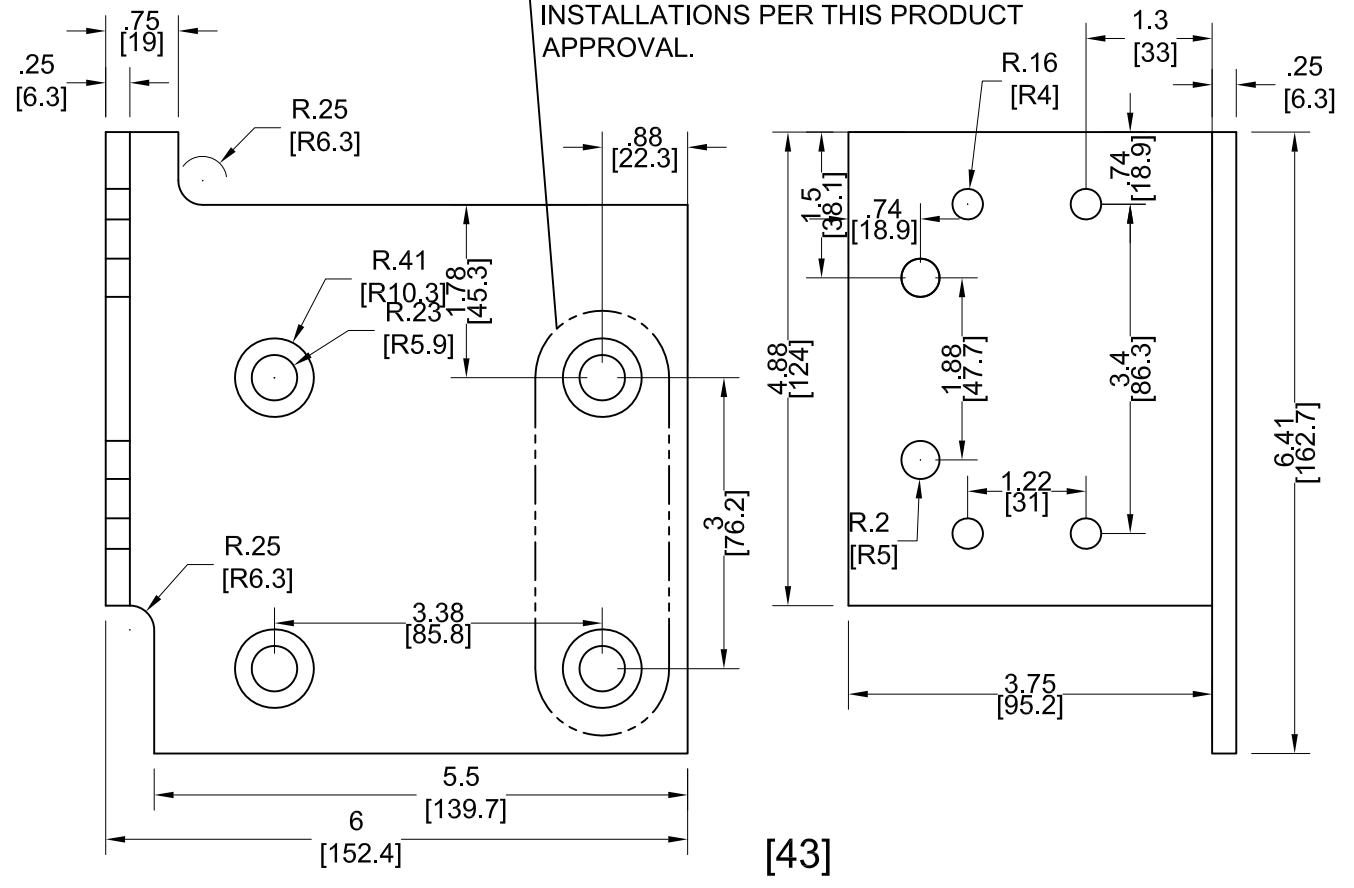

[43]

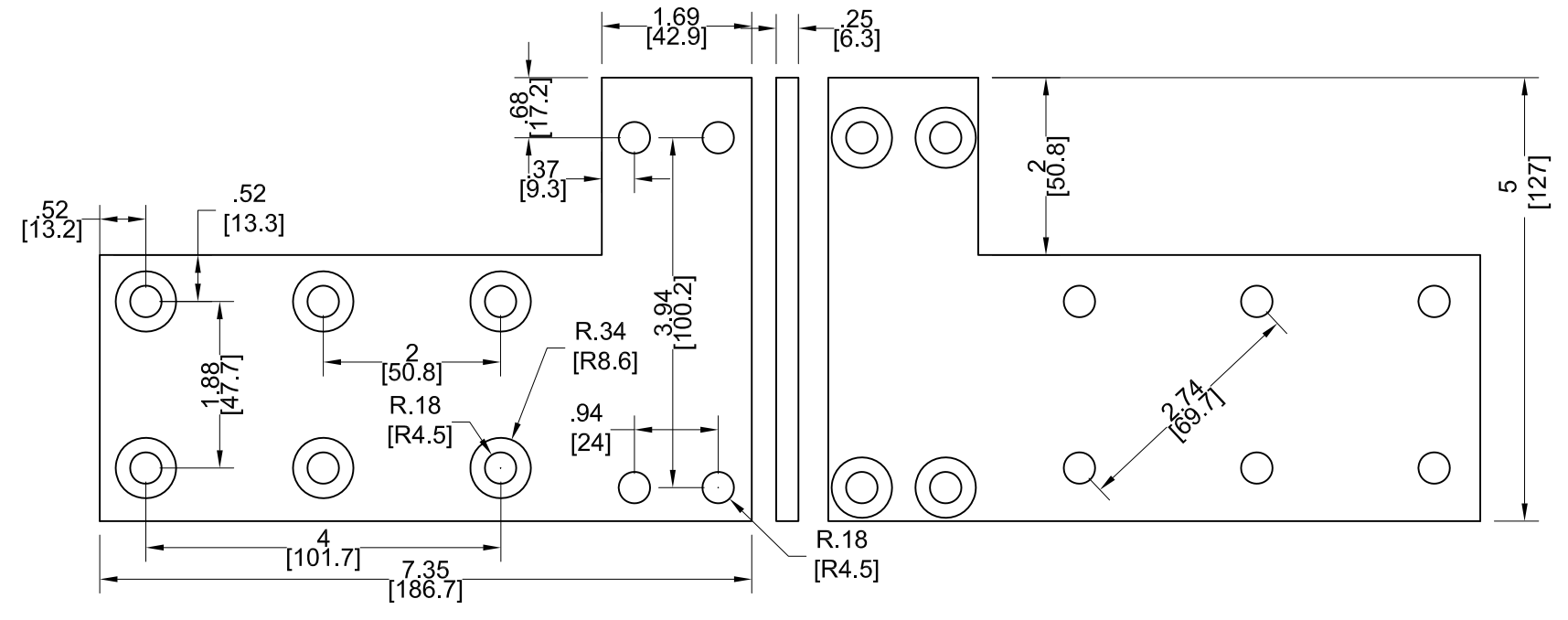

[45] ([46] IS MIRROR IMAGE)

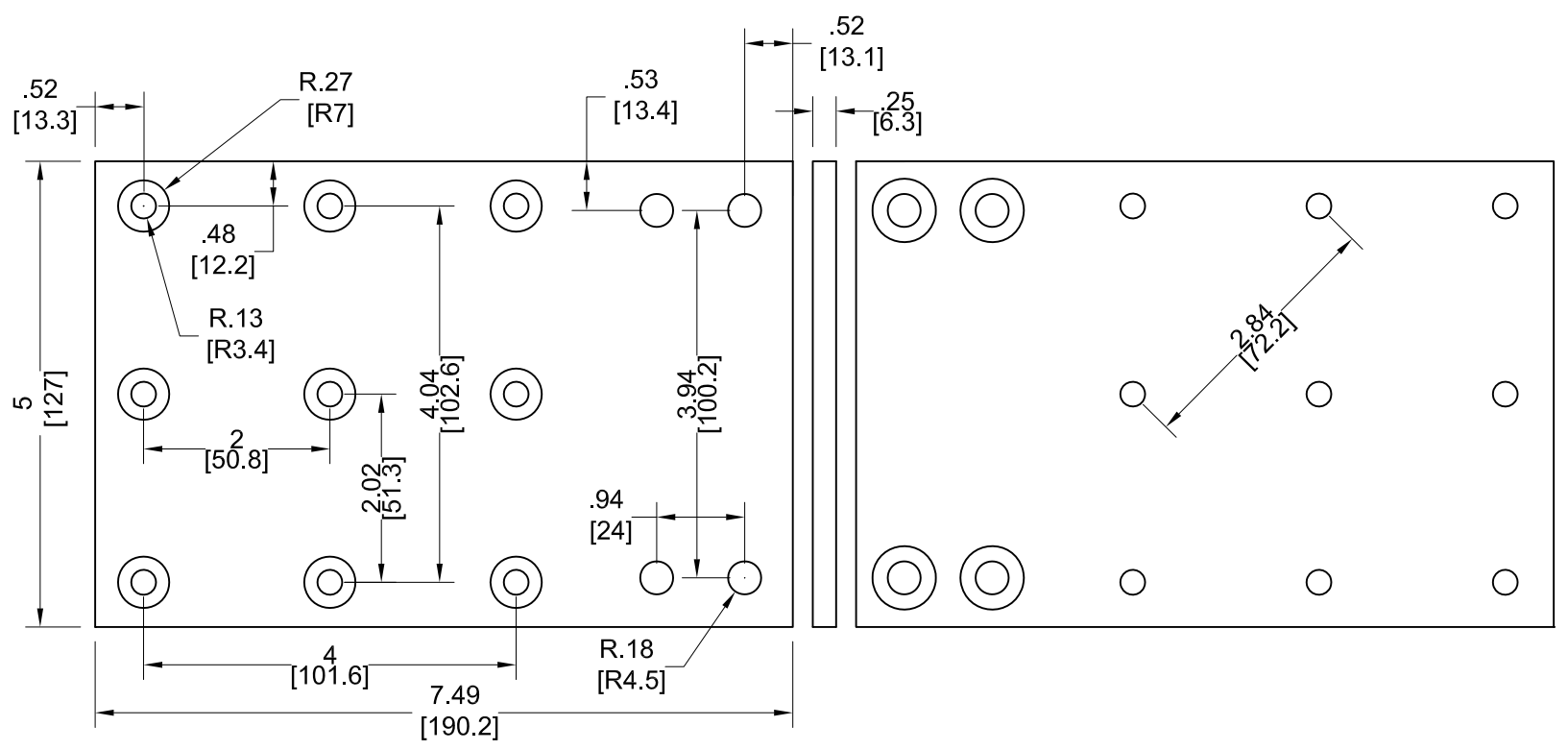

[47]

**LUXVIEW**

12605 Old Hickory Blvd Ste. 100  
Antioch, TN 37013  
615-200-7843

Sheet Title: <b>PART DRAWINGS</b>		Date: 6/20/2023
LUXVIEW PROPRIETARY COPYRIGHT 2023 LUXVIEW LLC	Dwg: FPA-FixWallWindow Sheet: 11 of 12	Rev: A Scale: NTS

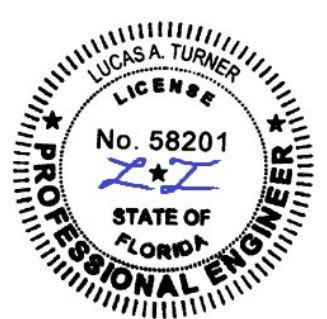

10/23/2023  
Lucas A. Turner, P.E.  
FL PE #58201  
Turner Engineering  
& Consulting, Inc.  
2428 Old Natchez Trc Trl  
Camden, TN 38320  
Ph. 941-380-1574

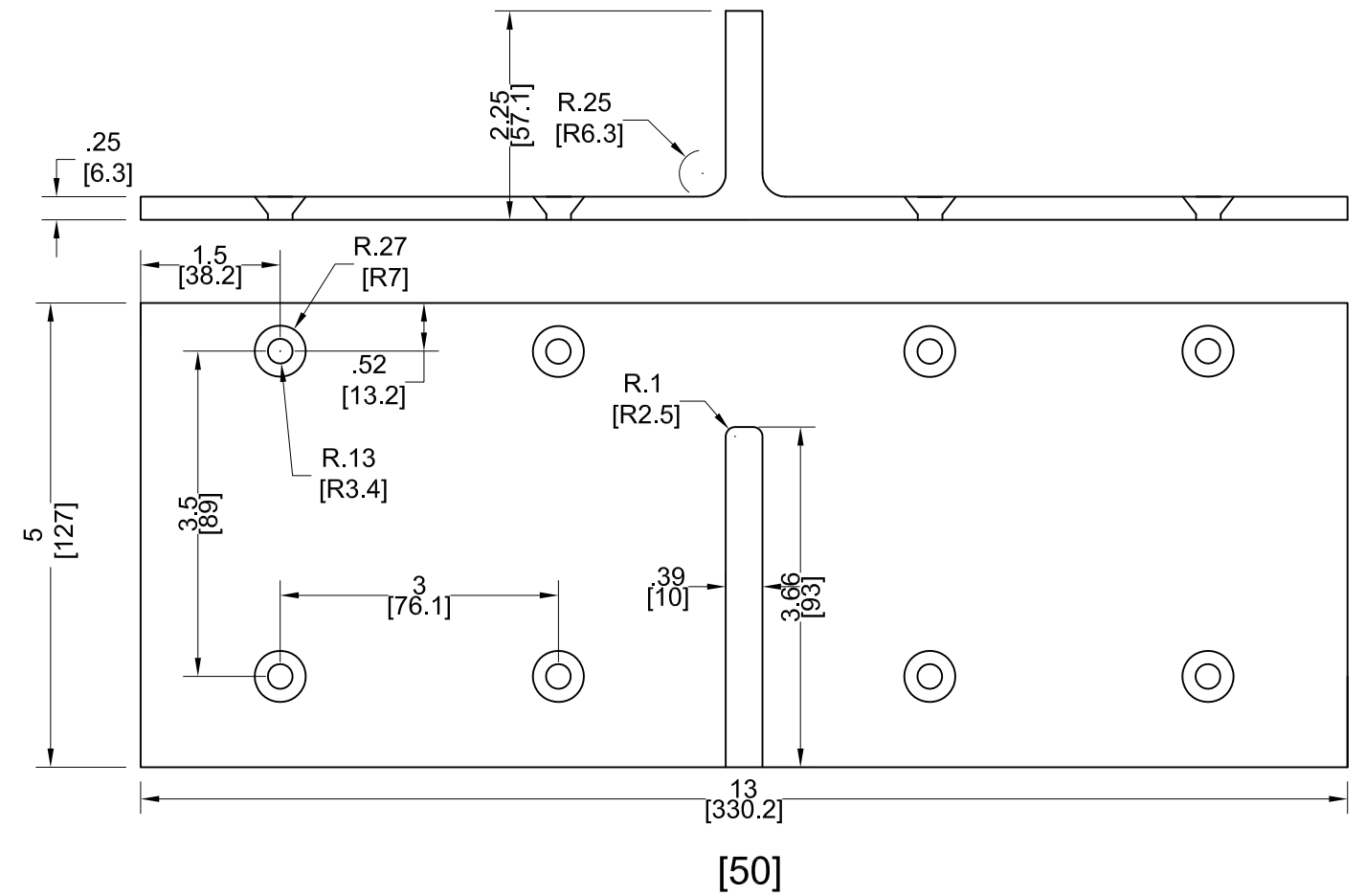
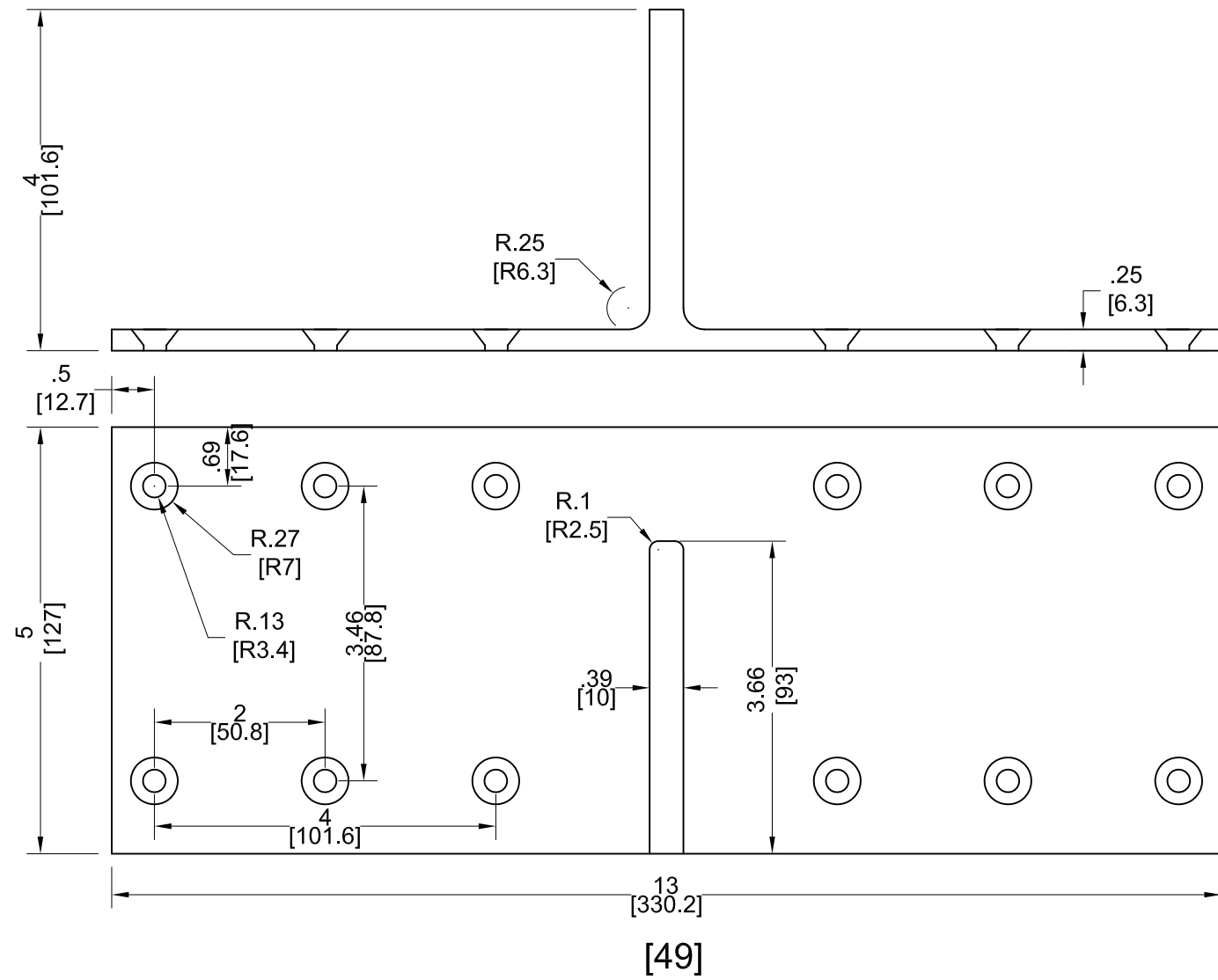

10/23/2023  
 Lucas A. Turner, P.E.  
 FL PE #58201  
 Turner Engineering  
 & Consulting, Inc.  
 2428 Old Natchez Trc Trl  
 Camden, TN 38320  
 Ph. 941-380-1574

<b>LUXVIEW</b>	12605 Old Hickory Blvd Ste. 100 Antioch, TN 37013 615-200-7843	
	Sheet Title: <b>PART DRAWINGS</b>	Date: 6/20/2023
LUXVIEW PROPRIETARY COPYRIGHT 2023 LUXVIEW LLC	Dwg: FPA-FixWallWindow Sheet: 12 of 12	Rev: A Scale: NTS